Associated Press and United Press services combine with staff writers to give Post readers complete world news coverage.

The Washington Post

Probably thunder storms; cooler.

NO. 21,225 — ENTERED AS SECOND CLASS MATTER, POSTOFFICE, WASHINGTON, D. C. — WASHINGTON: FRIDAY, JULY 27, 1934 — THREE CENTS

COPYRIGHT, 1934, BY THE WASHINGTON POST PUBLISHING CO.

Martial Law Is Declared in Minneapolis Truck Strike

4,000 Guardsmen Put in Control of City by Gov. Olson.

Peace Plan Stirs Employers' Ire

Mediators Are Spurned; Walkout Is Called Communist-Led.

Minneapolis, July 26 (AP).—Military rule clamped down on striking truck drivers and their employers today.

Gov. Floyd B. Olson placed 4,000 National Guardsmen in control of the city for preservation of law and order during the strike.

It was the first time in history that martial rule has been declared in Minnesota, the Governor resorting to this drastic step when employers, condemning what they said were "communistic leaders," failed to accept without reservations the peace plan ultimatum given both sides by Federal mediators.

Regulations covered by military rule were announced by Adjt. Gen. E. A. Walsh. For the most part, residents of the city were unaffected by the orders, which prohibited movement of commercial trucks except necessities, unless by official permit, and forbade outdoor gatherings of more than 100 persons unless officially permitted.

Civil Courts to Function.

City and county law enforcement authorities were subordinated to military. Civil courts will function as usual. Vehicles moving in interstate commerce will be allowed to operate.

Troops in full equipment began moving into the city in force to prevent any such further outbreak of violence in which one man was fatally wounded and 67 others hurt, most of them shot, when police fired on strikers attacking a loaded truck last Friday.

Gov. Olson proclaimed martial rule soon after word was received of the vote on the controversy by both sides, which had studied the terms of settlement drafted by the Rev. Francis Haas and E. H. Dunnigan, Federal mediators.

The employers rejected the wage scale provision, stipulating 42½ cents an hour for inside workers, helpers and platform men and 52½ cents an hour for drivers. The employes, on the other hand, cheered the vote of their union, No. 574, when it balloted 1,866 to 147 to accept the mediators' plan in full and without reservations.

Governor Answers Criticism.

Before the employers had disclosed their stand, the Governor had issued a reply to their cirticism of his threat of martial rule, made yesterday.

He branded the Citizens Alliance "a small clique of men who hate all organized labor and are determined to crush it," adding:

"I do not agree with you that the plea for a living wage by a family man receiving only $12 a week is answered by calling that man a Communist." He promised an investigation into last Friday's outbreak.

Simultaneously, Chief of Police Michael Johannes announced two men he said were James P. Cannon, editor of the Militant, New York Communist publication, and Max Schachtman, editor of the New International, a publication, were in custody.

The police, the chief said, also seized papers in their possession which showed a connection between Communists and the Minneapolis strike.

Cattle Trading Again Halted

Next Move for Peace in Chicago Yards Up to Employers.

Chicago, July 26 (AP).—Buying and selling at the Chicago stockyards came to a standstill today, as the management debated steps toward a settlement of the handlers' strike.

The cowboys who quit their posts Monday have agreed to resume their tasks if a certain group of employes is granted wage increases and minimum hours are established for all. Yesterday they agreed to a clean-up of the glut of live stock created by the first day's cessation of activities, but today transactions were halted again.

The next move toward reopening the market was up to the employers. Meanwhile, pressure was brought to bear from several sources to end the dispute and lift the embargo on live-stock shipments to the great market.

Conciliators from the Labor Department and officials of the Chicago Regional Labor Board sought to bring peace to the industry. Lloyd Garrison, chairman of the National Labor Relations Board at Washington, declared his intentions of dispatching representatives to the scene if the situation fails to improve.

Town's Lettuce Boom Revives Days of '29

$24,500 for One 140-Acre Crop Just Another Deal to Salinas, Calif.; Cash Registers Clink Merrily.

Following is one of a series of economic-political stories by Raymond Clapper, of The Post's National News Bureau, who was sent West to study the situation at first hand.

By Raymond Clapper.

Salinas, Calif., July 26.—It doesn't seem possible, after hearing nothing but woe from the farm belt for 15 years, but there's an agricultural boom on here in the Salinas-Watsonville alley—a lettuce boom. Vitamins are making farmers rich.

It's like the tales out of Wall street in 1929, when elevator boys and stenographers were making riches in the market. Here in this little Spanish-type California town they're getting rich out of letteuce—and without a penny's worth of help from AAA.

They've done it themselves, aided by favorable market conditions, to which have been applied some Yankee horse sense. At the height of the crop season $100,000 a day in cash comes into the town. Since the first of the year approximately $5,000,000 in good United States cash has been laid down on the barrel head in Salinas, Monterey County, population $12,000, for lettuce—plain, ordinary Iceberg type head lettuce—the kind they serve with all dishes in the lettuce leaf tea rooms back East.

"It's green gold," says E. L. Sherman, publisher of the Salinas Index-Journal. "Sure, it's a gamble, but this year we're winning and we're doing it ourselves, without help from Washington. We have had a break because of the late season in the East, and our lettuce men have had sense enough to get together and market their lettuce through a central agency. We know every morning where every car of lettuce is and how much there is at every consuming center. We know just how much lettuce Baltimore, or Washington, or Lincoln, Nebr., is likely to eat in a week and, if we see they have enough headed in their direction to supply their needs, we don't let any more cars go through. We divert them to some

Continued on Page 3, Column 1.

Nation's Heat Toll Is 1,350; Wave Broken

2 Overcome in D. C. With Mercury at 92 and High Humidity.

Temperatures recorded at the Weather Bureau here yesterday were:

10 a. m.	82	2 p. m.	91
11 a. m.	85	3 p. m.	92
Noon	88	4 p. m.	90
1 p. m.	89	5 p. m.	89

Sudden, driving rains and cooling breezes yesterday ended the heat wave which for a week has baked the Nation and caused the deaths of 1,350 persons.

An abrupt leveling off in the number of deaths accompanied generally, cooler temperatures which were reported from all sections of the country.

Washington's maximum was 92, reported at 3 p. m., but nigh humidity made citizens perspire and suffer throughout the day. Scattered thundershowers and lower temperture were predicted by the Weather Bureau for tomorrow. Gentle northerly winds will bring relief to the city. Two prostrations were reported to police here.

Slight Relief to Farm Lands.

While moisture afforded some temporary relief to parched lands, crop experts asserted much additional rain must fall to afford any permanent benefits to the Nation's grazing and farming lands on the Great Plains and in the Middle West. The Associated Press reported them as stating that in numerous sections the crops were a total loss, and no amount of rain could help them.

The Missouri corn crop this year does not exceed 40,000,000 bushels, due to the tremendous drought and heat, a report by E. A. Logan, of the Bureau of Agricultural Economics, revealed yesterday. The previous estimate, as of July 10, placed the crop at 89,000,000 bushels. Kansas figures, the Associated Press said, were 25,000,000 bushels, against 48,000,000 bushels on July 1.

A joint Federal and State agricultural report for Minnesota placed crop conditions there at from 30 to 70 per cent normal, with hay at the lower extreme, winter wheat at 32 per cent and spring wheat at 45 per cent.

On the Chicago Board of Trade, grain prices were lower, but market experts referred to the irreparable damage to crops, which they con-

Continued on Page 2, Column 3.

Three Toronto Bandits Obtain $28,000 at Bank

Toronto, July 26 (AP).—Three armed men today held up the branch of the Bank of Montreal and obtained loot estimated at $28,000. They escaped in an auto.

Greif Defies NRA; Will Use Blue Eagle

Has Thousands of Labels on Hand; Company Charges "Trickery."

Baltimore, July 26 (AP).—L. Greif & Brother, the country's second largest manufacturer of men's clothing, which yesterday was ordered deprived of the NRA Blue Eagle, tonight reported through its attorney that it has many thousands of NRA labels on hand and will continue to use them "in defiance" of the order from Washington.

The company's supply, reported to be in excess of 75,000, is sufficient to label all clothes Greif can manufacture between now and the middle of September, said Leonard Weinberg, Greif attorney.

"And by that time I think we will be able to get this case heard by a United States court," Weinberg declared.

Early this week the Greif concern secured from the United States District Court an order temporarily restraining NRA authorities in Maryland and the district attorney here "from directly or indirectly suspending or revoking the continued use by L. Greif & Bro., Inc., of NRA labels and/or the Blue Eagle."

But at the same time, Judge William C. Coleman dismissed the petition to restrain Gen. Hugh S. Johnson and the NRA authorities in Washington because, the judge said, they were without the jurisdiction of the district court.

The fact that the NRA authorities took advantage of the jurisdictional lines today caused Weinberg to accuse them of "artifice, subterfuge and trickery."

"The NRA is attempting to do, indirectly, the very thing that the

Continued on Page 3, Column 3.

Battleship Rams Boat; Two Drown

Seattle, July 26 (AP).—The 34,600-ton battleship Arizona rammed the 12-ton fishing boat Umatilla in fog and darkness off Cape Flattery early today, drowning two men on the little purse seiner. The seven other crew members were saved.

The victims were John Resarak and Lou Halson. Capt. Lucas Planich, skipper of the Umatilla, was among those rescued.

Struck forward on the starboard side, the Umatilla sank almost immediately to the water's edge. The Arizona lowered boats, but could not find the purse seiner in the dark and fog. When daylight came, the Umatilla was sighted in tow of the Emblem, which beached the wreck.

Alleged Dillinger Aid Leaps 19 Floors to Death in Chicago

Chicago, July 26 (AP).—James Probasco, seventeenth victim of the crime Frankenstein fashioned by John Dillinger, leaped to his death today from the nineteenth floor of a Loop skyscraper.

Samuel P. Cowley, acting chief of the Chicago bureau of the Department of Justice, had just questioned him concerning use of his home as a makeshift infirmary, where a plastic surgeon altered the features of Dillinger and Homer Van Meter.

Cowley and his assistants stepped from the room into their offices to devise a new series of queries. There was a crash of glass as the prisoner catapulted through a window high up in the building and hurtled to the alley below.

The Government men rushed back into the room and stared down at the crumpled heap below. The body narrowly missed a pedestrian, but no one witnessed the suicide and none of the throngs moving along Clark and La Salle streets saw the plunge.

Probasco, 67, dog and horse fancier and proprietor of a tavern, was seized by the Federal agents at his North Side home last night. Cowley said he had a record as a bootlegger and was reputed to have knowledge of veterinary practice acquired when he conducted a livery stable years ago.

He was taken to the bureau and quizzed regarding Dillinger and Van Meter. Cowley said he denied knowing the hoodlums. The acting chief announced he had evidence that the bandits submitted to the knife at the Probasco home and intimated the surgeon was known.

A neighbor said he believed a woman had figured in the raid on the home, but Government men declined to comment on rumors that Mrs. Anna Sage, "the woman in red" who was with Dillinger when he was slain by officers Sunday night, had accompanied them to the Probasco place.

Dakotas Balk At Vacating Arid Farms

Federal Plan to Move Farmers Out Meets Quick Rebuff.

People Ready "to Fight It Out," Declares Gov. Berry.

Pierre, S. Dak., July 26 (AP).—The Federal Reclamation Bureau's proposal for wholesale evacuation of drought regions got the cold shoulder today in the area it is designed to benefit.

The Washington statement of Dr. Elwood Mead, reclamation commissioner, that "tens of thousands of persons must be moved from the drought-striken western half of Dakotas and the eastern slope of Rocky Mountains" drew this response from Gov. Tom Berry, of South Dakota:

"In my opinion the spirit of the people of South Dakota is still loyal to the soil of the State, and investigations of drought-stricken families disclosed determination to fight it out."

The State executive, himself a resident of a western South Dakota ranch, said redistribution of the population within the State is contemplated under a rehabilitation program already planned, but he saw no need for moving any persons outside the State's borders.

Faith in Future Profits.

Even this intrastate policy of voluntary movement of farmers from unproductive land west of the Missouri River to small eastern South Dakota farms has its critics.

"There has been lots of money made in western South Dakota," said one West River rancher, "and there will be plenty made in the future."

Two North Dakota Agricultural College men and E. A. Willson, State administrator of Federal relief also joined the chorus of opposition.

"I wouldn't say we'd have to evacuate half of North Dakota any more than I'd say the world is coming to an end," Willson declared.

"Too Excited Now."

Surveys show only one western North Dakota county in extreme need, he added.

Asserting Dr. Mead is a "reclamation engineer" and therefore "thinks in terms of water," Dr. H. L. Walster, dean of the North Dakota Agricultural College, said:

"I think we are becoming too excited about this drought. The evidence of history is that it has been dry before * * *

"We must consider the droughts in terms of frequency. If in some sections they come too often then it will be safe to say these must be abandoned."

He counseled a system of land utilization.

Recalling 30 years, during which he has visited nearly every county in the State each year, Dr. E. F. Chandler, dean emeritus of the North Dakota University Engineering College and former State irrigation engineer, disagreed with Dr. Mead.

Low Costs Compensate.

"The farmers have always survived droughts in the past," he said. "Though North Dakota has been harder hit than many other States this year and in recent years, it must be remembered that the interest on the farmers' investment is

Continued on Page 3, Column 3.

7 Die, Trapped Between Trains

Six Boys, Girl Killed; Only Survivor Is Hurt Critically.

Shelton, Conn., July 26 (AP).—Six boys and the sister of one of them were killed today when they were trapped betwen two trains of the New York, New Haven & Hartford Railroad. Another youth was injured critically.

The children were between 10 and 14 years old.

The fireman of one train, an eyewitness, said the children were playing on the tracks. There was another report, however, that they were returning from a nearby bathing pool and had lingered on the right of way.

The fireman, who said he believed the children were playing cards on the tracks, declared that upon hearing his train approach the children jumped in front of one coming in the opposite direction.

The girl died as she was moved up the hillside toward a vehicle. The boys died in the positions in which they had been tossed. One boy, Joseph Gentile, has a fractured skull and compound fractures of both legs.

The bodies remained on the ground until word was received to send them to a morgue for identification.

Railroad officials began an inquiry.

Woman Lost in Woods Found.

Greenville, Me., July 26 (AP).—Mrs. F. H. Crane, 55, of Cincinnati, Ohio, lost in the woods of Deer Island on Moosehead Lake last night, was found this morning by a searching party. Mrs. Crane suffered no ill effects.

300 Slain, Hundreds Shot As Civil War Grips Austria; Nazis Fall Before Loyalists

Italian Troops on the March Near Border

Associated Press Photo.

Aroused by the slaying of Austrian Chancellor Dollfuss, Premier Mussolini of Italy is moving troops like these nearer the Austrian border, prepared for intervention if he feels it is necessary to safeguard Austrian independence.

Italian and Yugo-Slav Borders Bristle With Soldiers.

Press Chief Raps Berlin 'Treachery'

Rintelen Murdered in His Jail Cell, Cries Widow.

Developments last night in the Austrian situation were:

Vienna—Civil war in Styria and Carinthia Provinces took 300 lives with hostilities continuing. Prince von Starhemberg became head of government.

Rome—Mussolini ordered 48,000 troops to Austrian border.

London—Great Britain, Italy and France ready to preserve Austrian integrity, but armed intervention believed unnecessary.

Berlin—Theodore Habicht, Austrian Nazi leader in Germany, reported relieved of duties.

(Copyright, 1934, by The Associated Press.)

Vienna, July 26.—Nazis and government troops battled in a desperate civil war in the southern provinces tonight as the supporters of the slain chancellor, Engelbert Dollfuss, carried on his battle against the group that took his life.

With machine guns and artillery as well as small arms the government forces—regular army and Heimwehr—fought ruthlessly to dislodge Nazis from their strongholds, and men fell dead and wounded by the hundreds.

Reports of the number killed piled up until it appeared that at least 300 lives had been lost, and many rebels and loyal soldiers were maimed.

Troops Line Borders.

As Austria fought rebels within the borders, across two frontiers foreign soldiers stood in war-like accoutrements, watching the conflict.

On the Italian border, 48,000 soldiers of Premier Mussolini were ready to dash in to protect, if need be, the independence of Austria under the leadership of Prince Ernst von Starhemberg, standing in Dollfuss' stead.

Yugo-Slavian Troops across the border from the Provice of Carinthia watched closely the movements of Nazi Troops and government soldiers a few yards from them. One report said the Yugo-Slacians fired across the border into Austria.

This was not confirmed, but the situation was particularly tense there because of the danger that a battle betwen the Austrian forces would send bullets into Yugo-Slavia.

Many of the Nazis—form the farms of the Hinterlands—fought without knowledge that the government was still in the hands of the Fascists.

They thought that yesterday's Putsch at Vienna overthrew the government and placed Dr. Anton Rintelen, pro-Nazi, at the head of a new cabinet.

Rebels Lose Ground.

The government was not uniformly successful against the Nazis, although it appeared from reports reaching here that the rebels were losing ground.

In Styria first reports said 380 were dead, and other casualties were reported from various sectors.

Artillery was brought into action for the first time since the Socialist civil war in February as farmers in the Provinces of Styria and Carinthia mobilized in great numbers.

The City of Leoben was captured by the government forces with the aid of big guns. Loeben is a city of 10,000 population, and 27 persons were killed there. Styria reports said the dead included 180 Nazis and 100 gendarmes, with fighting continuing.

Police discovered plans for a Nazi mobilization, they said, in a house in Klagenfurt, and the revolt followed.

Storm Troops Called Out.

Nazi Storm Troops throughout Styria were called out in a general alarm.

Near the airport in Annabichel, a suburb of Klagenfurt, 200 Nazis armed with machine guns and wearing steel helmets were attacked by a mixed force of soldiers and members of the Heimwehr (Fascist Home Guard).

After a desperate battle, the outnumbered Nazies retreated, leaving behind 9 dead and 16 prisoners. The government forces also took two machine guns.

At picturesque Saktvelt, 30 miles

New Austrian Chief Pleases Allied Powers

Britain, France and Italy Believe Joint Action Unnecessary.

London, July 26 (AP).—Great Britain, France and Italy were represented in authoritative British quarters tonight as satisfied with the elevation of Prince Ernst von Starhemberg to the head of the Austrian government.

The three powers, which have undertaken to guarantee the integrity of Austria, it was stated, will abandon any thought of joint action in the Austro-German situation on the ground that the Nazis have done themselves more damage than could possibly be inflicted from any other quarter.

Nazi Danger Past.

The danger of Nazi control in Austria is definitely past, in the view of British authorities. It is now regarded as unlikely that Austria will make any protest to the League of Nations or to the powers against Germany in connection with the putsch and the killing of Chancellor Dollfuss.

"It is agreed that it is the wisest policy now to let the Nazis stew in their own juice," said one source close to the British government.

"They harmed themselves immeasurably by showing how weak they really are—much weaker than were the Socialists whom Dollfuss smashed last February, and by forcing an estrangement between Germany and Italy which may be expected to widen in the future."

Anti-German Action Unlikely.

It was said that even should it be established that the Germah government was involved in yesterday's putsch it was extremely unlikely that any action would be taken under the Versailles Treaty by which Germany was pledged not to interfere with Austria.

Another source charged that the seizure of the radio station in Vienna yesterday was a sign for a nation-wide Nazi uprising and that

Continued on Page 3, Column 4.

Mrs. James Roosevelt Makes Debut on Radio

Paris, July 26 (AP).—Mrs. James Roosevelt, mother of the President, had her first experience at speaking over the radio at a luncheon given her today by the American Women's Club.

She spoke both in English and French, the latter with an excellent accent that surprised her hearers. Her subject was "My Son." She said she hoped he was listening in Honolulu.

British Schooner Taken With 15 Aliens Aboard

Miami, Fla., July 26 (AP).—Immigration officers today reported arrest of 15 colored aliens and seizure of the 35-foot Nassau schooner Kathrona by the Coast Guard off Deerfield Beach last night.

The Kathrona, flying the British flag, was taken to the Fort Lauderdale Coast Guard base by the capturing patrol boat.

Film Actress Has Operation.

Hollywood, Calif., July 26 (AP).—Rosita Moreno, Spanish film actress, today underwent an operation for appendicitis. Her condition was reported good.

Stock Price Break Starts U. S. Inquiry

Issues Go Down $1 to $10; Pecora Assails "War Rumors."

By Franklyn Waltman, Jr.

As security prices on the New York Stock Exchange suffered the severest decline of the year, with shares receding from $1 to $10 a share, the Federal Security and Exchange Commission yesterday commenced a study of recent market operations to determine if any manipulative or improper influences had been exerted.

Ferdinand Pecora, the commissioner in charge of enforcing the prohibitions against manipulative practices, said he expected the New York Stock Exchange officials to make an investigation of the source of war rumors reported to have been circulated on the exchange floor as the selling of stocks got under way.

Aside from Mr. Pecora's remarks about the "war rumors," which he assailed as "unethical," the commission declined to comment on the break in security prices, except to let it be known that the situation was under scrutiny. It is doubted here that the break was the result of a bear raid.

Marketing Sense Used.

Officials appeared to concur in the opinion expressed in New York that the wave of selling resulted from a combination of circumstances set off by apprehension over the European situation following the assassination of Chancellor Englebert Dollfuss of Austria.

Among the circumstances cited were the intensity of the drought and a general weakening of security prices in recent days wing, in part, to sluggishness of summer business and to pessimism over the economic outlook in Wall street.

The decline in security prices during the last week, it was contended, had weakened marginal accounts to such an extent that, when rumors about Italian troops

Continued on Page 4, Column 1.

48,000 Men Sent to Border By Mussolini

Germany Warned by Italy to Keep Hands Off in Austria.

Rome, July 26. (AP)—Premier Mussolini today sent 48,000 troops, fully equipped for war-time service, to the Austrian frontier.

A high foreign office official said the move constitutes an affirmation, directed at Germany, that Italy will not permit interference with the domestic affairs of Austria.

The troops—four divisions of 12,000 men each—moved into positions on the Brenner Pass and the Carinthian Pass from the nearest army posts. They are ready for rapid military action in case the situation demands it. The government stated that no further steps are likely to be taken, however, in view of the improved conditions in Austria.

The soldiers were ordered to mark time on the border and by no means to overstep the frontier except on orders from Mussolini himself.

Intervention May Not Come.

At Rome, where the premier refused himself to all interviewers except his immediate assistants in the army, navy and air ministries, it was emphasized officially that the troop movements do not mean that intervention is a certainty.

The government's official attitude is that Austria appears to be so well under control that outside military aid will not necessarily be needed.

The premier raced to Rome from Riccione, arriving early in the afternoon after making an average of 50 miles an hour in his trim roadster over the winding concrete highway from the sea resort.

He then plunged into a round of conferences, following his policy of directing all matters of prime importance himself. His Venezia palace soon became the headquarters for the armed forces of the nation.

An ordinary peace-time division

Continued on Page 2, Column 5.

Thousands Acclaim Roosevelt As Houston Reaches Honolulu

Honolulu, July 26 (AP).—President Roosevelt came ashore here at 9:15 a. m. today and was greeted by officials of the Army and Navy. The Hawaiian Band serenaded him. He departed at once on a motor tour of Oahu Island.

Strains of the familiar "Aloha" formed a background for the colorful scene at the President's landing. Thirty thousand persons jammed the pier. Across the harbor a 21-gun Presidential salute echoed from Fort Armstrong.

On time to the minute the cruiser Houston, with Mr. Roosevelt aboard, nosed through the narrow channel into the harbor.

Many races overflowed standing room on the pier and into the streets along the President's route around the island.

His sons, Franklin, jr., and John, and naval officers stood near the No. 2 turret, with the President as the Houston moored. The Houston, followed by her convoy, the cruiser New Orleans, was escorted to the harbor mouth by a hundred flag-decorated Japanese fishing sampans and by a dozen outrigger canoes with Hawaiian paddlers.

Overhead 130 Army and Navy airplanes roared a formation salute.

President Roosevelt was greeted by Territorial Gov. Joseph B. Poindexter and Army and Navy officials, who hung about the Executive's shoulders leis of red carnation and white pikiki. The President descended the gangway and stood at attention as the Marine Band played "The Star-Spangled Banner."

The President entered a touring car with his two sons and Gov. Poindexter and was whisked away.

Police officials estimated more than 100,000 persons, including whites, Japanese, Chinese, Filipinos and Hawaiians cheered and waved to the first President ever to visit the Territory.

Youngsters weighted down the klawe trees to see the President's automobile pass.

300 Austrians Slain as Nazis Battle Army

Rebels Keep Strongholds Despite Government's Use of Artillery.

Continued from Page 1.

North of Klagenfurt, in the heart of the romantic Carinthian Castle country, 400 Nazis captured the postoffice and the district governor's headquarters.

Desperate Battle Rages.

Government forces attacked, attempting to dislodge them.

A desperate machine gun battle was under way at Feldkirchen Ossiachersee near Villach and Woldgang.

The fighting was still under way at 10:30 p. m. throughout the Syrian and Carinthian regions.

During the afternoon it had appeared that the government was in a good position to control the situation, although the Nazis admittedly held some towns in the southern provinces.

One of these towns, Ratgersburg, on the Yugoslavian border, fell without a struggle as government troops moved in.

Hundreds of Nazis fled across the border and surrendered to Yugoslavian authorities for interment.

Call to Colors Sounded.

Fighting continued, meanwhile, in other sections, and the number of government men killed in the battle lines between Donawitz and Aussee was estimated at 15. Earlier reports told of 14 other deaths among troops and of a large number of Nazis killed and wounded.

An appeal went out in the Tyrol for all able-bodied former officers and soldiers to be ready to answer a call to the colors.

The name of Dr. Rintelen was added by his wife to those killed.

Dr. Rintelen, Minister to Rome, and for years a prominent figure in Austrian politics, was said by his wife to have been fatally shot in the jail cell to which he was taken because his name was connected with yesterday's putsch.

Rintelen Slain, Says Wife.

While the government press bureau denied Rintelen was dead, other quarters said he had committed suicide. His wife said he was "murdered," and that he died in a hospital after writing a note saying "I am innocent."

Rintelen's son-in-law, Dr. Erich Rejekowitch, was arrested this afternoon at Graz, and Walter Petweidic, editor in chief of the Vienna Neuster Nachrichten, was taken into custody here by three Heimwehr officers.

Prince von Starhemberg rushed back from Vienna and took charge of the government. He stepped from the vice chancellorship to the position left vacant by the Nazi bullets which killed his diminutive but courageous chief.

Von Starhemberg, after relieving Kurt Schusschnigg, named to act temporarily as head of the government, called the cabinet in the heavily guarded, mourning-draped government building to begin the work of reconstruction.

Court to Try Raiders.

As a gesture of respect, the first act of the cabinet, despite the critical situation at home and abroad, was to provide for the financial future of Frau Dollfuss and her two young children.

Then attention was given to the 144 Nazis who held the chancellery while Dollfuss was killed and whose guarantee of safe conduct to Germany was revoked when it was learned what had been done.

A special military court of four officers will try these men and others involved in the uprising. Among the persons arrested was a close friend of Rintelen, Gen. Wagner, of the army. There was a report he had taken his own life after being seized at Graz.

The German government withdrew its minister, Kurt Rieth, because without authority he helped arrange for the safe transit to Germany of Dollfuss' killers.

Official Attacks Germany.

Despite the friendly attitude in Germany, Col. Adam, federal propaganda chief of Austria, in a radio speech tonight attacked the German official broadcasting system, accusing it of spreading false information and "heaping calumny on one who aleady was lying on his bier, a dead man."

"Never before have Germans fought against Germans in such a manner, and with such perfidious means," he said.

Adam took up item by item the broadcasts in Germany, beginning with the report at 2:15 yesterday that not National Socialists but Heimwehrmen had made the putsch against the chancellery and the Austrian radio station.

He took exception to the German radio report that in killing Dollfuss the Austrian people had turned against their tormentors.

"The official German news service left nothing undone to advance the plan of the putschers," Adam said.

At a press conference, the head of the Federal Press Bureau referred directly to an alleged German connection with the putsch, saying the German minister requested that an attache of the German Legation accompany the "putschers" to the border.

All Could be Hanged.

The Von Starhemberg government made it quite clear that stern measures will be taken against the 144 men involved in the attack on the chancellery.

All could be hanged under Austrian law, and if any are, it will mark the first execution of Nazis.

Dollfuss' death followed within 17 hours the hanging of a Socialist, the first person to lose his life on a charge of terrorism.

Frau Dollfuss, who yesterday was waiting happily with her children for her husband to join her and the family of Premier Mussolini in a vacation at Riccione, Italy, returned to the city, where black flags everywhere gave testimony of the tragedy which had come to her.

She went to the chancellery, where her husband's body lay in state, guarded by soldiers in the building where he had worked and where, although a devout Catholic, he had been denied the rites of the church as life ebbed away.

The grief-stricken widow asked the soldiers to leave her alone with the body, and she stood for several minutes beside it after they had left the room.

Tragedy Is Keynote.

Throughout Vienna, the spirit of tragedy prevailed. Many buildings exposed black flags, and faces of citizens were drawn and worried as they made their way through streets, patrolled by steel-helmeted police, Heimwehrmen and soldiers.

Placards proclaiming that the capital is under martial law were posted prominently. The whole city had the appearance of being under the domination of an army of occupation from a foreign land.

The quietest section of Vienna was Floridsdorf, Socialist stronghold, where guns and cannon blazed during the civil war last February. Few people were about, and there were few banners of mourning for the man who ruthlessly suppressed the Socialist uprising.

Dollfuss Rites Tomorrow.

Arrangements were being made in the midst of disturbances and uncertainty to hold funeral services for Dollfuss Saturdaty.

One report said Premier Mussolini of Italy would come here to attend the last rites for the man who was his personal friend as well as being close to him politically.

The Pope sent his condolences to President Miklas in a message which called the killing a "criminal assassination."

Dollfuss was a friend of the head of the church to which he was so deeply devoted, and had received a high decoration from him.

The elevation of Von Starhemberg, who rose to Vice Chancellor May 1 after supporting Dollfuss with his Heimwehr organization, gives Austria for the first time a dyed-in-the-wool Fascist chief of government.

Dollfuss, while practicing Fascist principles, came into office first as a Christian Socialist and at one time was in danger of losing the support of the Heimwehr.

Prince Is New Chief.

The Prince was not immediately named Chancellor, but it was believed he would be given the formal appointment shortly.

Apparently all the government under Schuschnigg did was to transfer the top place to the young aristocrat.

The position of Emil Fey, captured with Dollfuss when the chancellery was seized, was not changed today. He remained minister without portfolio, to which he dropped after being vice chancellor under Dollfuss.

It was Fey who, guarded by Nazi putschists, carried on negotiations from the chancellery balcony for release of the prisoners and safe conduct for the Nazis.

Border Crossing Denied.

Rumors that Italian troops had crossed the border persisted so strongly during the day that the foreign office here issued an official denial.

The reports regarding Yugoslavian soldiers firing into Austria received no confirmation and there was no official statement, although they were coupled with a statement that Austrian troops were being concentrated in the area.

At Innsbruck, scene of much Nazi terrorism, the local government called a special session to express its sorrow for the death of Dollfuss and pledge its support to the government.

The object of the Nazi putsch appeared to have been to establish a government in which Rintelen, a colorful figure in Austrian public life, would have an important part.

Although friendly to the Nazis, he was on good enough terms with their enemies to be Minister to Rome under Dollfuss.

"We agreed on Rintelen," said Fey at one time in his negotiations from the balcony.

"My husband did not commit suicide," said Frau Dintelen. "Why did he write the note saying 'I am innocent?'"

The note was written after he was taken to the hospital from the cell where he was wounded.

Order Ending Marriage Of Barnett Is Signed

Los Angeles, July 26 (AP).—The signature of Federal Judge William P. James was affixed today to a decree he issued March 31 legally dissolving the marriage of the late Jackson Barnett, world's richest Indian.

The degree, recorded effective from March 31, ordered Mrs. Barnett to deliver to the Secretary of the Interior the two marriage certificates by which she supported in court her claims as legal wife of the wealthy Aborigine, and to return $550,000 in Liberty bonds, the $150,000 home property of the Barnetts in Los Angeles and a ranch in Coldwater Canyon.

Italian Mountaineers on Move Toward Austria

Wide World Photo.

Scenes like this are being enacted high up among the mountains along the Austrian border as Italy prepares for any emergency. Mussolini's soldiers are well equipped for mountain climbing.

U.S. Heat Wave Ends Deaths Reach 1,350

Continued from Page 1.

tended made higher prices inevitable. Reopening of the Chicago live stock yards was expected to afford farmers an opportunity to resume shipments of drought-stricken live stock.

The extent of the break in temperatures in various cities follows:

	Highest.	Highest Thurs.
Racine, Wis.	107	88
Milwaukee	106	88
Detroit	105	77
Chicago	105	74
St. Paul	105	80
New York	94	90
Pittsburgh	94	95
Indianapolis	104	95
St. Louis	113	90
Denver	98	70
Kansas City	110	94
Topeka	111	95
Portland, Me.	98	78
Portland, Oreg.	74	74

Hundreds of thousands of sweltering citizens in heat-blighted areas greeted the rains gratefully, many of them in various communities standing in downpours that deluged thirsty live stock and brown, seared crops as well.

East Still Suffers.

On the Pacific Coast residents were not affected during the current spell, and temperatures continued balmy in the Far West yesterday. Most sections of the Atlantic Coast failed to receive any decided relief and in many cities, including Washington, the weather continued uncomfortably hot and humid.

Missouri, Illinois and Ohio continued to lead the States in the heat wave death toll, the Associated Press recorded, with 378, 348 and 159, respectively.

Other State totals were Iowa, 72; Nebraska, 60; Indiana, 59; Kentucky, 52; Kansas, 39; Minnesota, 33; Michigan, 23; Pennsylvania, 20; Wisconsin, 15; Texas, 13; West Virginia, 12; Oklahoma, 12; New York, 11; Arkansas, 9; South Dakota, 7; Tennessee, 7; Connecticut, 4; Massachusetts, 3; Alabama, 3; Maryland, 3; Rhode Island, 3; the District, 3; South Carolina, 1, and Virginia, 1.

In Washington, Melvin Thrift, 28, of the 200 block of Massachusetts avenue northwest, was overcome by the heat in front of Fine Engine Company No. 5. He was given first aid at the fire house and sent to Emergency Hospital.

Gerald Turner, 34, Alexandria, Va., was overcome while at work in the Georgetown Asphalt Plant. He was treated at Georgetown University Hospital.

Parade Will Open Church Carnival

Largest One Ever Held in Brookland Planned.

The largest home-coming parade ever to be held in Brookland and numerous events for persons of all ages are features being planned for the annual carnival of St. Anthony's Church, Twelfth and Monroe streets northeast, August 8 to 18.

Dr. George R. Ellis, general chairman of the carnival committee on arrangements, has appointed Gerald Walsh special chairman of the parade committee.

The parade, which will open the carnival formally, will traverse the streets adjacent to the church. Merchants and civic organizations will contribute floats.

The general carnival committee includes the Rev. Patrick E. Conroy, honorary chairman; the Rev. Thomas J. Sweeney, the Rev. Michael E. Eagan, the Rev. Andrew H. Mihm, Dr. George Ellis, Edward Weeks, Francis A. McCann, E. Le Noir, Thomas E. Lucas, John E. Bucklin, J. D. Mitchell, James Fegan and Walsh.

Job-Seekers Put On Equal Status

Housing Chief Explains Rules fro Applicants.

Applicants for jobs with the Federal Housing Administration will be given equal consideration and will be classified according to qualifications, although no Civil Service status is required, Administrator James A. Moffett stated yesterday.

Standard Government forms will be furnished all applicants, he said, "and those whose experience most closely meets the immediate needs of the service will be asked to discuss opportunities."

Appointment of a second deputy administrator who will have charge of the mortgage division is expected to be announced within a few days.

Roper Inspects Power Project.

Spokane, Wash., July 26 (AP).—Secretary of Commerce Daniel C. Roper and his family inspected the Grand Coulee Power Dam site on the Columbia River west of here today.

Germany Held Responsible for Austrian Putsch

Envoy Prochnik Predicts More Ruthless Steps to Crash Nazis.

By Leon Dure, Jr.

Boldly blaming "German influence" for a share of responsibility in the assassination of Chancellor Engelbert Dollfuss, Austrian Minister to the United States Edgar L. Prochnik predicted here yesterday that the iron fist of Prince Ernest von Starhemberg would crush Nazism in Austria.

Radio broadcasts from Munich and other stations in Germany time after time have threatened the death of the little chancellor, the minister declared, thus fostering a sentiment across the border that culminated in Wednesday's putsch.

The minister, in unusually plain-spoken language, was referring to the drive in Germany for the "Nazification" of Austria, which has been the subject of numerous protests by the Dollfuss regime. Almost daily, he said, the broadcasts have preached insurrection.

Predicts Nazis' Doom.

Asserting that the assassination will doom the Austrian Nazis' Herr Prochnik declared that Prince von Starhemberg, as Dullfuss' "strong man," might be expected to suppress them by much more ruthless tactics than the slain Chancellor cared to adopt.

Meanwhile, President Roosevelt turned from his inspection of military defense in the Far Pacific to cable Austria, and hence to inform the world of his "horror and deep regret." Secretary of State Cordall Hull added that he was grieved "beyond expression."

The Austrian Minister, a veteran of the foreign service, whose deep friendship for the slain Chancellor was obvious in his speech, was careful no to blame the German government for inspiring the ill-fated putsch. Nor did he charge that the coup had been deliberately planned across the border.

German "Influences" Blamed.

But he did contend, in unmistakable terms, that "influences from Germany" had a great deal to do with the assassination. Further, he thought a wave of public indignation would help Prince von Starhemberg in what he regarded as an inevitable counter-drive against the Nazis as a party.

"There is hardly a country," he said, "that will not regret the chancellors death, as he stood for those policies which would maintain European peace. As the world knows, Austria is the point of gravity for European peace and therefore for world peace."

Discussing Prince von Starhemberg, Herr Prochnik pointed out that he created "on his own initiative and with his own money," the Heimwehr, or Fascist Guard, which is bitterly opposed to Nazism. He considered the situation well in hand; also that Prince von Starhemberg will receive the moral backing of Premier Mussolini.

The fact that Prince von Starhemberg might take more drastic action than the milder Dollfuss who, the iMnister said, always strove for peace, was seen as a source of possible danger by arousing Germany. Thus far the Hitler government has exhibited considerable anxiety to avoid any connection with the assassination.

Roosevelt Sends Cable.

The President's expression of sympathy was cabled to "His Excellency, Wilhelm Miklas, President of the Confederation of Austria, Vienna, Austria." It said:

"It is with horror and deep regret that I learn of the assassination of Egelbert Dollfuss, minister of foreign affairs and chancellor of Austria. I extend through you to the Austrian people sincere sympathy in my own name and on behalf of my fellow countrymen.

"Mrs. Roosevelt joins with me in expressing to Mme. Dollfuss our deepest sympathy in this great sorrow which has come to her."

Secretary Hull's cable, addressed only to "the acting chancellor," naming no one, added:

"The sad intelligence of the death of Chancellor Dollfuss at the hand of an assassin shocks and grieves me beyond expression. My fellow citizens join with me in extending to the government and people of Austria sincerest sympathy in their sorrow."

StateOfficialsSilent.

But for these two announcements, which are out of the ordinary only in so far as they reflect the attitude of this Goverment toward the attempted Nazi coup, the State Department maintained a tight silence, hepeful that the threatening war clouds have blown over.

No effort was made to conceal official anxiety over the latest flare-up in the powder box that is the Balkans; but for the most part opinion was united in the belief that, while potentially dangerous, in the immediate situation hardly appears the seed of another European war.

Officials were inclined to agree with the Austrian Minister that the situation, under Prince von Starhemberg, will be kept under control; that Premier Mussolini will lend every support to the present regime, and that troops massed at the Iealian border will not mean an armed intervention.

Ironically, the Austrian putsch startled European capitals at the very time President Roosevelt was arriving at Hawaii for an inspection of America's military outpost on the other side of the world. Latest developments were being flashed to him by radio but all were agreed the United States is not immediately involved.

Envoy Sends in Report.

As diplomatic reports flooded into embassies here, the State Department revealed only that George S. Messersmith, American Minister to Austria, had succeeded in getting through a report early yesterday. It said Vienna appeared quiet Wednesday night after the reign of terror.

So far no Americans have been caught in the maelstrom of Austrian events and official Washington breathed another sigh of relief that Messersmith, a highly regarded foreign service officer, is in charge at Vienna. He was transferred there only a few months ago after serving as consul general at Berlin.

Aside from the statement that this Government has not been approached by any other power for cooperation in the Austrian dilema, Secretary Hull declined to comment at his regular press conference.

The assassination was the only subject of conversation at the embassies, of course, but comment was wary. The Italian Embassy said the only dispatch it has received revealed the putsch as a terrorist plot and not a revolution. The German Embassy, whose ambassador is away in Europe, was silent.

Two important aftermaths of the war scare were seen: The cooling of Mussolini toward Germany for the killing of his friend Dollfuss, and the chilling of hopes for the naval conference scheduled next year. Observers were fearful the Austrian flare-up will dispell what little chance for disarmament that remained.

Mussolini Promises Liberty for Austria

(Copyright, 1934, by the United Press.)

Rome, July 26.—Premier Benito Mussolini telegraphed Prince Ernst Rudiger von Starhemberg, vice chancellor, in Vienna tonight that "the independence of Austria will be defended by Italy."

"The tragic end of Chancellor Dollfuss deeply grieves me," Mussolini's message added. "I was bound to him by relations of personal friendship and common political views. I always admired his virtues as a statesman, his upright simplicity and his great courage.

"The independence of Austria, for which he fell, is the principle that has been and will be defended by Italy, even more strenuously in times of exceptional difficulty. Chancellor Dollfuss served the common people, from whom he came, with absolute disinterest and defiance of peril.

"His memory will be honored not only in Austria, but everywhere in the civilized world, which already has struck with its moral condemnation those responsible for his death, both near and distant.

"Please accept this expression of my sympathy, which interprets the unanimous feeling of grief, condemnation and regret of the Italian people. MUSSOLINI."

King George 'Horrified' At Murder of Dollfuss

London, July 26 (AP).—King George was horrified at the "dastardly murder" of Chancellor Engelbert Dollfuss, he said in a telegram tonight to President Miklas of Austria. The message stated:

"It is with horror that I have learned of the dastardly murder of federal Chancellor Dr. Dollfuss, and I hasten to convey to you, M. le President, my profound sympathy with you and the Austrian nation at this tragic moment. Pray also convey to Frau Dollfuss on behalf of the Queen and myself our heartfelt condolences.

"Signed, George R. I."

Called Home

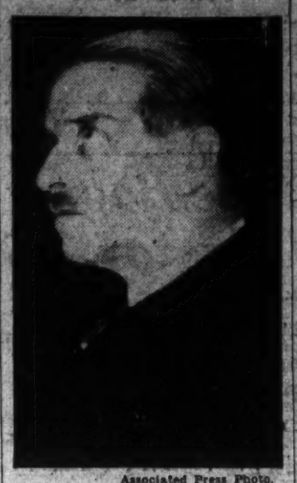

Associated Press Photo.

DR. CURT RIETH, German Minister to Vienna, recalled by the German government because of his unauthorized intervention in the Austrian upheaval.

Berlin Bans "Roman Scandals."

Berlin, July 26. (A. P.)—The newspaper Reichsanzeiger announced today that the American motion picture, "Roman Scandals," has been barred from Germany.

Webb C. Hayes, 78, Son of 19th President, Dies

Retired Manufacturer Was in Ill Health More Than Year.

Marion, Ohio, July 26 (AP).—Col. Webb C. Hayes, 78, son of Rutherford Hayes, nineteenth President of the United States, died here today after more than a year's illness.

The retired manufacturer and Spanish-American War veteran died at a sanatorium where he had been under treatment for hardening of the arteries.

He was a resident of Fremont, Ohio, where his wife is now seriously ill.

FERA Gives Maryland $1,820,000 for Aug.

Maryland was granted $1,820,936 for August unemployment relief yesterday by the Federal Emergency Relief Administration.

The grant included $1,350,000 for general relief, $100,000 for transient relief, $16,600 for an educational program, $46,000 for professional work projects, and $150,000 for care of cattle from drought areas.

Stab Death Leads To Murder Charge

Charlottesville Man Dies; Assault Bond Raised.

Charlottesville, Va., July 26 (AP).—A murder charge was placed against Richard Gibson, 65, Charlottesville railroad man, today after th death of Josh F. Kinzer, 63, in University Hospital.

Kinzer died, police said, from the effects of a stab administered by Gibson during a fight in the Chesapeake & Ohio yards here July 14. Hospital attaches said death resulted from infection of the wound and double pneumonia.

Gibson, who was out under bond on felonious assault charges, was rearrested today after Kinzer died and again freed in $2,500 bail. He will be heard in police court tomorrow.

Bishop Faber's Rites Are Held in Montana

Helena, Mont., July 26 (AP).—Funeral services were held in St. Peters Procathedral today for the Right Rev. William F. Faber, Episcopal Bishop of Montana, who perished from shock and exposure in a Glacier Park mountain stream after losing his way last Friday.

Bishop Coadjutor H. H. Fox, of Billings, his probable successor, and Dr. Harold Faber, of San Francisco, a son, accompanied the body eastward to Lockport, N. Y., for burial.

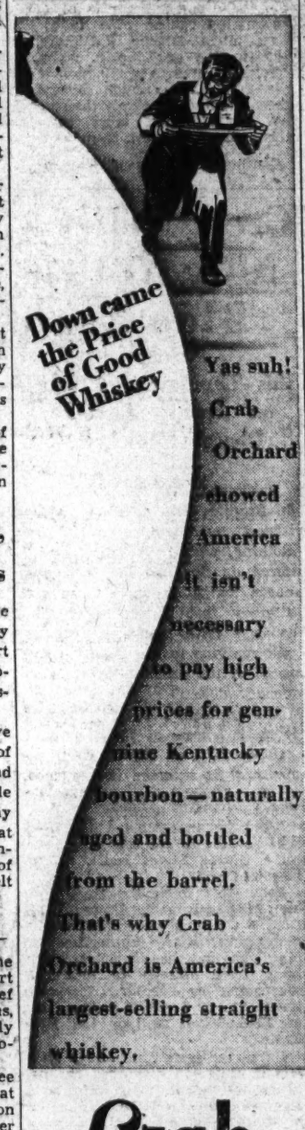
Down came the Price of Good Whiskey
Yas suh!
Crab Orchard showed America it isn't necessary to pay high prices for genuine Kentucky bourbon—naturally aged and bottled from the barrel.
That's why Crab Orchard is America's largest-selling straight whiskey.

Crab Orchard
STRAIGHT KENTUCKY WHISKEY
Straight as a string
A PRODUCT OF NATIONAL DISTILLERS
Accept no substitute

CLOSED ALL DAY SATURDAY
FINE NECKWEAR REDUCED
Our entire stock of fine imported and domestic neckwear is offered at great savings.
$1.00 Ties now 79c — $2.50 Ties now $1.65
$1.50 Ties now $1.15 — $3.50 Ties now $2.35
$2.00 Ties now $1.35 — $5.00 Ties now $3.35
Goldheim's
Apparel for Gentlemen . . . Established 1875
1409 H Street N.W. NAtional 1409

Coal Goes Up
August 1st
Buy your Winter's supply of Marlow's Famous Reading Anthracite NOW—you'll get Nature's finest fuel, freshly mined, completely cleaned, and evenly sized, at a worth-while saving. Don't wait for the Fall rush and higher prices.
Courteous, careful deliveries at hours convenient to you.
76 Years of Good Coal Service
Marlow Coal Co.
811 E St. N.W. NAtional 0311

FLASH . . .
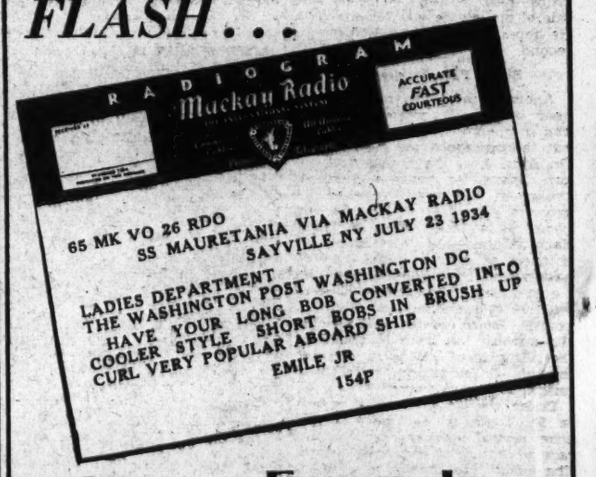

Free Consultation
EMILE, JR.
528 12th St. *Hairdresser* National 2028
Permanent Waves of Distinction

Post Classified Ads Bring Results

CAVALIER
DISTILLED DRY GIN

Gin Fizz
SMOOTHER THIS WAY:
½ tablespoonful powdered sugar
4 dashes lemon juice
1 jigger of CAVALIER Gin
Fill glass with ginger ale and add ice
$1.10 PER BOTTLE (¼ quart)
PINT 70c
Distilled and bottled by CONTINENTAL DISTILLING CORPORATION, Philadelphia

SPECIAL NOTICES.

WANT TO HAUL FULL OR PART LOAD TO or from N. Y., Richmond, Boston, Pittsburgh and all war points; special rates. NAT'L DELIVERY ASSN., INC., 1317 N. Y. ave.; NA. 1469. Local moving also.

BOYD Summer School Training will PAY you. Learn Dress or Boyd Shorthand; business letter writing, spelling, bookkeeping, secretarial work in one-half to two-third usual time; small classes; earn more. Inquire now—BOYD BUSINESS UNIVERSITY 1333 F (Est. 17 yrs.) NAt. 2540.

Lettuce Boom Brings in Cash To Coast Town

Fortunate Year Means Riches From One Truck Crop.

Continued from Page 1.

smaller locality. We call it 'fanning them out.'"

It means cash money here. Earl Wilson, former inspector for the United States Department of Agriculture, is feeling flush. A few weeks ago he sold his lettuce. He sold it "as is," just as it was growing on his two ranches.

"I got $175 an acre for 140 acres," he said. "But the price slipped off and a few days ago I sold another 50 acres. I got only $150 an acre for it. But I'm not complaining. When I think of those farmers in Iowa and Nebraska, I think we are all pretty lucky out here."

$24,500 for One Crop.

Rather. For one ranch of 140 acres he took in $24,500 cash for one crop—and lettuce out here is good for two crops, and sometimes three a year. For his other 50 acres, Mr. Wilson took in $7,500.

Everybody around here knows Bruce Church. He used to work in a real estate office for $100 a month. He decided to go into lettuce and found a partner with $4,000. This year Bruce Church has cashed in lettuce heads to the value of $150,000.

"You'se got to remember," Wilson warned, "that about half the people who go into lettuce go broke. I have to pay 17 cents for each of the crates I use and 4 cents for the waterproof paper that goes into each crate. I have to pay cash for my icing. But I'm getting by."

Ellis Spiegl also is getting by. After a good spring season he flew to the Baer fight and won $15,000, which was just extra change for a party. The legend is that he took in $150,000 from lettuce.

Town Is Booming.

All this cash money has created boom time conditions here. Haircuts are 75 cents, and other prices are up in proportion. The Cadillac dealer is doing the largest motor business in town. Del Monte, the famous resort less than 20 miles away, has become the playground of Salinas, which was once its poor neighbor. Gambling is prohibited here, but still the boys gather around in the cool of the evening, and tall tales are told of what goes on. One well known business man here dropped $16,000 in a crap game the other night. It takes nerve and the gambling instinct to go into lettuce, and the habit carries over after the day's profits have been gathered in.

How has this all come about? First there is the climate. Salinas lettuce goes on the market early in April. During the summer months this community markets 80 per cent of the lettuce supply of the country. Throughout October it has a complete monopoly of head lettuce throughout the country. At other times it has competition from Arizona, Washington State, the Imperial Valley and New York. But this year late freezes in the East and poor growing weather removed some competition. The season here was early and ideal for fast growing. Farmers are due to get three crops—Earl Wilson's $175 an acre sale of his lettuce was for one crop. He hopes to get at least $150 for his second.

Beard Plan Is Big Aid.

Another reason for the boom this year is Sam N. Beard. Growers and shippers here never meet without talking about the Beard plan. On April 2, as the spring deal began, Beard, for years a producer broker in this section, opened his growers' exchange. It occupies two rooms in a small office building. Each shipper—and most of the 65 shippers of lettuce in this section have signed up—agrees to pay him 1 cent a crate for all lettuce packed, whether it is sold or not. For this charge, Beard routes the lettuce. His strategy has been to eliminate the piling up of lettuce in terminal markets—to eliminate "rollers" or unsold lettuce in transit.

Under the old practice a broker in St. Louis or Baltimore would wire several shippers to send on cars of lettuce at the usual terms. The result was that a city which could consume only two cars of lettuce in a week would have five or six cars in the yards. This beat down the price and the Salinas shippers had to take what they could get. Under the Beard plan, telegraphic check is kept of all cars. Every morning, with the aid of Department of Agriculture market reports, charts are compiled showing how much lettuce is standing in some 173 consuming markets throughout the country. Buyers at the other end are not permitted to pile up shipments contingent on sale. They are offered by telegraph cars of given grade at certain prices. The deal is bargained out and the money wired here.

When Beard started operating the central traffic bureau in April, lettuce was bringing under $2 a crate cash here. In May it averaged $4 a crate. Anything over $1.35 a crate is profit. The average cash price here in April was $2.10 a crate. In May it was $3.31. In June it was $2.06. Such prices were unheard of.

Shipments Are Suspended.

Money came so easy from the spring crop that the summer crop now coming in was exceptionally heavy. The price began to slip a couple of weeks ago. It slid down to $1. By July 16 it was 85 cents. No profit in that. Shippers suspended shipments. For five days not one single crate of lettuce went out of Salinas, whereas normal shipments had been running 100 to 125 carloads a day. They were holding back for at least $1.25 a crate.

"Our boys are all standing together," one of the shippers said. "Some of them began to weaken and wanted to start shipping, but after we got through talking with them they stiffened up again. They are standing 100 per cent now."

The significant thing about this is that the lettuce growers in this district have pitched in themselves to work out their own problems without help from Washington, says A. A. Tavernetti, Monterey County head of the Agricultural Extension Service of the University of California.

"Last spring conditions looked bad, and there was talk of proration among the lettuce growers," he said. "Conferences were held looking to a request to the State to step in and fix restrictions on growers. But the shippers couldn't agree, so the plan was dropped. Then Sam Beard came in and sold his idea to the shippers, and, as it turned out, they made a killing as a result of unfavorable conditions elsewhere which helped this market."

Farmers Quick to Diversify.

Although this is a boom season here, Tavernetti says farmers in this region have suffered little through the depression, because they have been quick to diversify and shift crops to meet conditions.

"Fifty years ago this was a cattle country," he said. "Then it went into wheat. Rust ruined this crop, and the farmers shifted to barley. That was not profitable, and soon they went into potatoes. The Salinas Burbank potato became a household word throughout the Nation. Disease undermined potatoes, and then farmers turned to beans and other vegetables. About ten years ago they began going heavily into lettuce. This year we have shipped 11,000 carloads of lettuce. But if the lettuce market goes bad, we can swing back to any of these crops we have grown out here."

Stories told by responsible residents are hard to believe. In 1927, at the height of an earlier lettuce boom, one farmer near Watsonville, near here, sold his lettuce on the ground for $1,300 an acre, the buyer to cut, pack and ship it. That represented only one out of two or possibly three crops of the season.

Average Cost $65 an Acre.

This was an exceptional price, but it is not uncommon to sell a crop on the field for $325 an acre, and a sale at $250 an acre has been just a part of the day's routine. The average cost to the farmer for raising this lettuce is about $65 an acre, agricultural experts figure, and rarely runs more than $100 an acre.

Farmers not in lettuce have done well. One 80-acre ranch near Salinas, planted in various vegetables, has netted $4,000 to $7,000 a year throughout the depression.

Farmers here naturally take a rather superior view of the control plans of AAA. Some wheat is grown in this region. The county agent here showed The Post correspondent some of his files. There was one farmer near San Miguel, Calif., who had leased five ranches and had to sign contracts with AAA for each ranch.

We went over the papers and counted up the signatures. There were exactly 226 signatures on the contracts with AAA. The proofs of compliance with acreage reduction pledges carried 165 signatures, including those of witnesses who swore that the farmer had reduced his acreage as promised. There were 21 signatures on the proofs of joint compliance. In all, this farmer's papers for his 1934 wheat crop bore 411 signatures. Local committees spend most of their time taking signatures and have no time to investigate. Here they contrast such complicated paper routine with the simple man-to-man arrangements in lettuce, where deals involving $25,000 are made between farmers and shippers without the signing of a single slip of paper.

Land Still Reasonable.

One of the curious facts about the situation is that this boom in "green gold" has not produced inflation of land prices. First-class land can be had at $350 an acre. Improved land runs $500 to $600 an acre. One reason is that the easy money in lettuce is regarded as a gamble and not—as was the case with Midwest farmers during the war-time wheat boom—as a permanent thing. This is the first killing that has been made in three years in lettuce. Farmers and buyers of land have retained their sense of proportion.

Endless ramifications of the lettuce activity are noted. There is the lively "shook" business—shooks are the crates which are delivered knocked down. More ice is produced in the little city of Salinas—for packing lettuce—than in the large cities of San Francisco and Oakland combined.

When local business men held their weekly luncheon of the Exchange Club at Santa Lucia Inn this week, they heard a speech by a fellow townsman who had just been back to Iowa. He was not an orator, but he described the burned-up fields, the famine of water and the desperate plight of Middle Western farmers in a few rough but graphic sentences.

"Every time I think of it I thank God how lucky we are out here," he said, and well he should.

Slain Chancellor's Family

Associated Press Photo.

Mrs. Alvine Dollfuss, widow of the former Austrian Chancellor, with her children, Rudolf and Eva. Mrs. Dollfuss was in Rome when her husband was slain in Vienna.

LandAbandonment Fought in Dakotas

Continued from Page 1.

lower in this State than farther west."

He is convinced, he said, that "by diversification and by cultivating only the land suitable for dry farming, all of North Dakota can still be profitable farming area."

Some believed the drought is only temporary, and an extensive population movement would cripple the territory.

Gov. Berry estimated half of the live stock must be moved from the State because of feed and water shortage.

In southeastern South Dakota, the corn crop is reported fair to good, but in most other sections crops are poor or complete failure.

Scattered rains have relieved the situation in limited areas.

Greif Defies NRA; Will Use Blue Eagle

Continued from Page 1.

court has already restrained it from doing," he declared. "Time and time again, when the NRA has needed the courts to assist it in enforcing the recovery act against private citizens, it has not hesitated to invoke their aid. But now, when the same court is applied to for construction of that law by a citizen, the Government resorts to evasion, persecution and intimidation, to render the court impotent and to prevent the citizen from obtaining a decision.

"How can it ask the respect of its citizens when it has no self-respect?"

$100,000 Wages in Dispute.

The Greif case grew out of the Men's Clothing Code Authority order that the company pay certain of its skilled employes an excess over the code minimum and that it also pay these employes more than $100,000 the authority considered due in back wages. So far the NRA has not denied the Greif contention that all its employes get as much as $14.40 a week, the code minimum, and that the majority get more. However, many of the skilled workers in the company's 11 plants in Maryland, Pennsylvania and Tennessee do not get as much as the code authority ordered.

The company does not contend that the Government can not require the payment of a living wage, said Weinberg. But it does contend that the NRA has no authority to fix wages of various classes of employes.

Blast Burns Freighter; 2 Men Swim to Shore

Manteo, N. C., July 26 (AP).—The Margaret Brown, small gasoline freighter which plied between Manteo and Tyrell County points, burned off the north end of Roanoke Island last night after an engine explosion.

Capt. Jennis Spencer and Engineer Brown swam more than a mile to shore.

Key Brothers in Sixth Day of Flying Test

Meridian, Miss., July 26 (AP).—Still soaring high above the city to avoid the heat, Fred and Al Key continued their attempt today to set a new world's endurance flying record. They were in their sixth day aloft.

The brothers seek to break the record of 647 hours 28½ minutes set by Dale Jackson and Forest O'Brine four years ago in St. Louis.

Film Actor Sued.

Los Angeles, July 26 (AP).—Suit for $5,420 damages was filed today against Donald Cook, film actor, by Miss Meta Carpenter, who claimed she was injured in alighting from his auto July 16.

New Austrian Chief Pleases Allied Powers

Britain, France and Italy Believe Joint Action Is Necessary.

Continued from Page 1.

more than 80 per cent of the people showed their lack of interest in the Nazis by passively, at least, supporting Dollfuss.

France to Support Austrian Freedom

Paris, July 26. (A. P.)—France stands ready to help Italy preserve the independence of Austria, officials emphasized today. Predictions were made that closer cooperation between the two countries would be one result of the thwarted Nazi putsch in Vienna.

Premier Doumergue and Foreign Minister Louis Barthou, in their messages of condolence on the death at the hands of Nazi assassins of Chancellor Dollfuss, indicated clearly where France stands.

The Foreign Office officially took a calm view of the matter, and it was understood that allies of France whose borders touch Austria were advised not to send troops to the frontier for fear the trouble might be aggravated by such action.

Doumergue's message praised Dollfuss for his fight to maintain Austria's independence "to which France is firmly attached."

"Indignation at the abdominable attack" was expressed by the foreign minister.

The French officials regard the danger of a Nazi revolution as diminished by the failure of the putschists to gather any considerable following.

Kuehling Rites Held at Miami

No Relatives Are Present at Burial of Double Drowning Figure.

Miami, Fla., July 26 (AP).—The last scene in the puzzling double drowning here recently of Roy H. Kuehling, 42, of Washington, and Mrs. E. Frank Faircloth, 52, came today with private burial services for the man.

Funeral home attendants said that as far they could determine there were no erlatives of Kuehling, branded by the coroner as a murderer and suicide, present as the body was lowered into the grave.

The bodies of Kuehling, who was questioned by Wasington authorities in the drowning of his first wife and sentenced to prison for the wounding of his second several years ago, and Mrs. Faircloth were found July 14 on a rocky beach here.

The county physician reported both died by drowning, and Peace Justice Henry L. Oppenborn officially reported Kuehling drowned the woman and then waded out into Biscayne Bay and similarly ended his own life.

The body of rMs. Faircloth was buried in Jacksonville.

Succeeds Dollfuss

Drawing by Davis.

Prince Ernst von Starhemberg, who has succeeded the late Engelbert Dollfuss as Chancellor of Austria.

War Not Imminent, McReynolds Believes

Chattanooga, Tenn., July 26 (AP).—Representative Sam D. McReynolds, chairman of the House Foreign Affairs Committee, said today he does not believe an immediate European war will come out of the present disturbance in Austria.

"The situation is grave in the extreme, however," he said, "and extreme caution must be used to see that the world is not plunged into another conflict."

Harrisonburg Wants Grange Meet.

Harrisonburg, Va., July 26 (Spl.).—Harrisonburg and Rockingham County will invite the Virginia State Grange to hold its 1935 convention here, the invitation to be extended at the annual session at Richmond in October.

Elliott Roosevelts Take Cottage at Canada Lake

Canajoharie, N. Y., July 26. (AP).—Elliott Roosevelt, son of the President, and Mrs. Roosevelt have taken a cottage at Canada Lake, in the eastern Adirondacks, for the remainder of the summer.

The cottage, in a wild section in the Gloversville area, adjoins that of Mr. and Mrs. Park Sowden, of Palatine Bridge, aunt and uncle of Mrs. Roosevelt. With them is Mrs. Roosevelt's mother, Mrs. Ruth Swiler Goggins, of Fort Worth, Tex.

Former Great Northern Head Leaves $600,000

Ridgefield, Conn., July 26 (AP).—Richard A. Jackson, retired railroad executive, once vice president of the Great Northern Railroad, left an estate valued at $600,691.31, when he died April 29, an appraisal filed today in the Ridgefield Probate Court disclosed.

Jackson, who died in Ormond Beach, Fla., left all his property to his widow, Anna Victoria Jackson, of Ridgefield.

STORE CLOSED SATURDAY IN JULY AND AUGUST

JULIUS GARFINCKEL & Co.
F STREET AT FOURTEENTH

We Know That

TODAY WILL BE THE BUSIEST OF ALL OUR SALE DAYS

as

MANY NEW LOTS OF EXTRAORDINARY GOODS HAVE BEEN ADDED TO THE SALE AT GREATLY REDUCED PRICES.

YOU WILL HAVE CAUSE FOR REJOICING IF YOU COME HERE TODAY BEFORE MAKING YOUR PURCHASES.

DRESSES, ENSEMBLES, SUITS, COATS FOR NOW, FALL, WINTER AND SPRING ON SALE FOR WOMEN, MISSES, JUNIORS, GIRLS, INFANTS.

A GREAT SUMMER SALE OF THE BEST
FUR COATS
UNUSUAL VALUES

A VERY GREAT SALE OF WINTER CLOTH COATS, FUR-TRIMMED, FOR WOMEN, MISSES.

IN OUR MEN'S SHOP, many choice lines of clothing, furnishings and shoes are greatly reduced.

IN OUR BOYS' AND YOUNG MEN'S SHOP, splendid values in clothing, furnishings and shoes.

A GREAT SALE OF SHOES for Women, Misses, Juniors and Children.

A SALE OF SILVERWARE, many unusual values.

UNUSUAL ASSORTMENT OF LAMPS AT SAVINGS.

WONDERFUL VALUES IN LUGGAGE, trunks, bags, suit cases, fitted cases.

A SALE OF OUR GREENBRIER SPORTSWEAR.

SUMMER SALE OF HOSIETY, remarkable values.

UNUSUAL ASSORTMENT OF COSTUME JEWELRY ON SALE AT SAVINGS.

WONDERFUL SELECTION OF HATS FOR WOMEN, MISSES, JUNIORS ON SALE.

A SALE OF ACCESSORIES . . . GLOVES, BAGS, BLOUSES, HANDKERCHIEFS, NECKWEAR, UMBRELLAS, TOILET GOODS, UNDERWEAR, NEGLIGEES, TEA AND HOSTESS GOWNS, CORSETS, NOTIONS.

MANY OF OUR LINENS ON SALE . . . BED LINENS, TABLE LINENS AND BATH NEEDS.

STATIONERY, GIFTS, NOVELTIES.

DULIN & MARTIN
Connecticut Ave. and L

HOME FURNISHINGS FOR 87 YEARS—HOURS, 9:15 TO 6
CLOSED SATURDAYS DURING JULY AND AUGUST

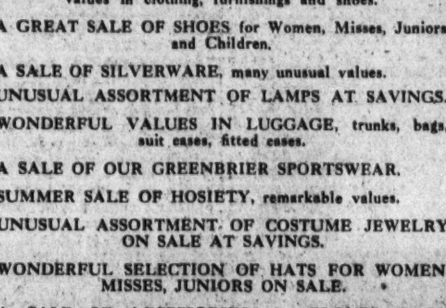

LONG STRIPED TUMBLERS

For cooling summer drinks. This new decoration in Orange, Red and Green adds a cheerful note and their "Safedge" is insurance against chipping.

5-oz. 15c 10-ounce 20c 12-oz. 25c

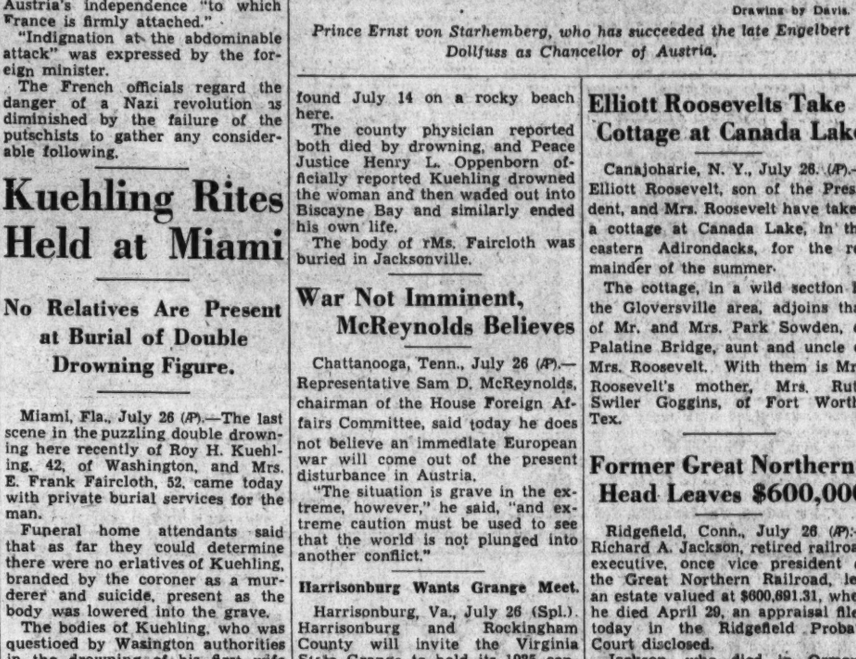

. . delighted at its Moderate Price!

We Guarantee

1. That the youngest whiskey in each bottle of Seagram's Crown Whiskies is at least four years old, full bodied, full flavor, distilled and matured in the finest American tradition. 2. That the quality of Crown Whiskies will always be uniform because the House of Seagram holds the world's largest stocks of aged Rye and Bourbon whiskies. 3. That no expense whatever has been spared to make Seagram's Crown Whiskies the greatest whiskey value in America.

Joseph E. Seagram & Sons, Inc.

It's guaranteed!

That one statement makes Seagram's Crown Whiskey different from *every other moderately priced whiskey.*

The House of Seagram—famous for 77 years—backs Crown Whiskey with a guarantee no other distiller can give you.

You can be absolutely sure of Crown Whiskey. Sure of its warmth and flavor. Sure of its ripeness and mellowness. Sure of its richness and bouquet. Sure, despite its welcome, democratic price.

DISTILLERS SINCE 1857
Seagram's
CROWN WHISKIES
Say Seagram's and be sure

Also distillers of Seagram's Celebrated London Dry Gin and King Arthur London Dry Gin

Set Your Table With
STIEFF ROSE SILVER

Have you the odd pieces to match your set of Rose Stieff? A partial list of odd pieces at moderate prices, includes:

Asparagus Fork	$8.00
Bacon Fork	3.00
Bon Bon or Small Sugar Tongs	2.50
Bon Bon Spoon	2.00
Bottle Opener	2.50
Cake Knife	3.50
Cheese Knife	2.50
Cold Meat Fork, Small	3.50
Cold Meat Fork, Medium	5.00
Cream Ladle	3.25
Hot Cake Server	5.00
Ice Tongs	6.50
Lemon Fork	1.00
Mayonnaise Ladle	2.75
Olive or Pickle Fork	1.50
Olive Spoon	1.50
Pie Knife	4.00
Salad Fork, Small	5.00
Salad Fork, Large	7.00
Salt Spoon	1.00
Sauce Ladle	1.75
Sugar Spoon	1.75
Tomato Server	8.00

Use Your Charge Account

B. Harris & Co.
Eleventh & F Sts. District 0916
"Where You Buy With Confidence"

Post Classified Ads Bring Results

Stock Market Price Decline Starts Inquiry

Control Board to Learn What Influences Caused Break.

Continued from Page 1.

entering Austria were circulated, the drop in prices brought an avalanche of sales through forced liquidation. Sales for the day totaled 3,340,000 shares, the largest volume since February 9.

At the close of the day, tabulators revealed that the prices of 786 securities had declined, with 412 reaching new lows for the year. Forty-one issues showed price gains. The Dow Jones industrial average was computed at 86.51, a drop of 6.06 from Wednesday and a new low since October 20, last. The average for railroad issues was given by Dow Jones as 34.29, a loss of 3.30 and new low since October 21, last, while that agency averaged utility securities at 19.60, off 1.30, the lowest since April 3.

During the first hour on the New York exchange, prices were irregular but trading was dull. As rumors spread through Wall street, however, that Italian troops were crossing the Austrian border—news which might indicate the beginning of a European war—the selling started in volume.

"Blue Chip" Stocks Hit.

The so-called "blue chip" stocks were affected along with the others. Railroad, tobacco, automobile, chemical, metal and utility stocks went down in the face of the selling. Meanwhile, investment trusts were reported making large, but discriminating, purchases, at depressed prices. For a short time, the market quieted down but selling started again. Prices at the end of the day were among the lowest recorded for the session.

Meanwhile, the commodity markets also declined, but not to the extent of the security list. Wheat and corn at Chicago receded between 1 and 3 cents a bushel at the close. Cotton prices ended the day between 20 to 35 cents a bale down.

The bond market also registered its sharpest decline since March, with secondary issues losing from 1 to 6 points. Foreign bonds, particularly those with issuers in the possible war theater, suffered the heaviest losses. All issues of the United States Government yielded. Treasury bonds with the lower interest rates broke slightly more than 1 point. The dollar in foreign exchange was strong.

The rumor that the Italians had entered Austria may have been maliciously spread in order to create a recession in stock prices. On the other hand, it was pointed out here, it may have resulted from a misunderstanding of authentic reports that the Italians were concentrating 48,000 men along the Austrian border.

Assurances From Rome.

Assurances came from Rome after the "war rumors" spread that Benito Mussolini had no intention of sending troops into Austria at this time and that the concentration was a precautionary measure which was regarded as sufficient.

There is nothing in the stock-market control act dealing with the spread of false rumors to affect security prices—aside from misrepresentation of the merits of securities themselves—but Mr. Pecora said the law gave the commission authority to make any kind of an investigation of developments on security exchanges it believed necessary.

Mr. Pecora pointed out that the New York exchange had adequate authority to punish any of its members found guilty of starting false rumors or if their employes started such rumors. He also pointed to the New York law which makes it a felony to disseminate false market intelligence.

As a result of the declaration of Chairman Joseph P. Kennedy of the commission yesterday that the agency wished to eliminate "shoe-string speculation" in securities, it was reported that the Federal Reserve Board had under consideration a regulation forbidding marginal accounts in which the purchaser put up less than $1,000. The board, while considering all kinds of proposals, has not yet reached any conclusions, it was explained. The marginal trading provisions of the law do not become effective until October 1.

Winchester Pays To Widen Stream

$2,000 Allotted to Finish Job Begun by CWA.

Winchester, Va., July 26 (Spl.).—Winchester Common Council has appropriated $2,000 for completion of the town-run project started here last winter under auspices of the Civil Works Administration. The run for the stream which bisects the city is to be widened to effect a better outlet.

Council members failed to name a successor to W. Nelson Page, resigned councilman, after a vote of ten members present resulted in a tie between Marvin Weaver and Dr. S. C. Brooks for the place. Selection of Page's successor was postponed to the September meeting.

A resolution was adopted providing a 2 per cent discount on 1934 taxes paid by October 6 and 1 per cent for payment by November 6. Taxes are due December 6.

Bids Opened on 4 Virginia Projects

Richmond, July 26 (Spl.).—Bids were opened by the State highway department today on four highway construction projects in two counties and one city.

Projects, lowest bidders and the bids, as announced by the department, follow:

Bridge, 65 feet long, over Mechunk Creek on route 22 in Albemarle County near Cobham, Roanoke Iron & Bridge Co., of Roanoke, $2,969. Bridge, 212 feet long, over Mechums River on route 5 in Albemarle County at a point 9 miles from Charlottesville, Roanoke Iron & Bridge Co., $8,962.50. Bridge, 98 feet long, over Blackwater Creek on route 460 in Lynchburg, J. R. Ford & Co., of Lynchburg, $9,419.02.

Soil surface-treated approaches of .8 of a mile to the Meherrin River bridge on route 138 in the counties of Mecklenburg and Lunenburg, Perkins & Barnes Construction Co., of Blackstone, $13,427.91.

Gabriel E. Hammond Dies in Cumberland

Cumberland, Md., July 26 (Spl.).—Gabriel E. Hammond, 64, died yesterday at his home here. He resided here for 18 years. He was at one time proprietor of the Slicer House, Meyersdale, Pa., and later he operated the Academy cigar store here. He retired from active business several years ago.

Besides his widow, he is survived by a brother, Charles Hammond, Oakland, Md., and three sisters, Mrs. Mary E. Griffey, Pittsburgh; Mrs. William Irwin and Mrs. Anna Coner, Meyeradale.

H. F. Hutcheson Dies at Boydton

Father of District Attorney Victim of Heart Disease.

Boydton, Va., July 26 (Spl.).—Herbert F. Hutcheson, 65, farther of Sterling Hutcheson, United States district attorney, died at his home here at noon today of heart disease.

Besides his wife, he is survived by seven sons and one daughter: Sterling, Jimmie, John, Herbert, jr., Nat, Dr. W. C., Joe and Mildred Hutcheson; also by three brothers, Charles S., Sterling M., and Conrad and Conrad Hutcheson.

He had been clerk of the courts in Mecklenburg County for 27 years. Previously he had been, after graduation from the local public schools and Emory and Henry College, a member of the House of Delegates from 1899 to 1903. He has been prominent in Fourth District Democratic circles for many years, and was credited with winning the district for Alfred E. Smith in 1928.

Funeral services will be held tomorrow at 3 p. m. from St. James Church here, with burial in the churchyard.

Dr. B. B. Ransom Rites Held at Harpers Ferry

Harpers Ferry, W. Va., July 26 (Spl.).—Clad in his Confederate unform, a Confederate flag draping the casket, and with his medicine case near his hand, rites were conducted here yesterday for the late Dr. B. B. Ranson, 89, who died Sunday night at his home here.

The Masonic committal service was read at the grave. Fellow Masons were bearers. Members of Eastern Panhandle Medical Society were the honorary bearers. Burial was in Charles Town.

Body of Mrs. Orris Taken to Cumberland

Cumberland, Md., July 26 (Spl.).—The body of Mrs. Annie E. Orris, 84, formerly of this city, who died at Sibley Hospital, Washington, Tuesday night, as the result of injury received in a fall, was brought to the home of Mrs. Olive D. Ward here.

She was the widow of William C. Orris and resided here until about a month ago. She is survived by three sons, Dr. Charles S. Orris, of Tarentum, Pa.; O. Clyde Orris, Washington, and Frank Orris, Elkins, W. Va., and a daughter, Mrs. H. B. Frymoyer, Valencia, Pa.

Washington County 4-H Clubs Hold Annual Rally

Hagerstown, Md., July 26 (Spl.).—Washington County was held at the The annual rally of 4-H Clubs of City Park.

The recreational features were directed by Margaret Lowery, Lappans and Charles Downey, Downsville. Ora Bussard, Funkstown, and Helen Smith, Clearspring, conducted the vesper services, while Paul Wintermoyer, Williamsport, assisted E. G. Jenkins with the campfire program.

2 Clarksburg Boys Die As Auto, Bicycle Crash

Clarksburg, W. Va., July 26 (Spl.).—W. D. Barnett faces a double charge of manslaughter, resulting from a crash between his automobile and a bicycle last night, in which William Davis, 9, son of Dorsey Davis, assistant fire chief, was killed outright and William M. Oldham, 12, son of W. T. Oldham, merchant, suffered fatal injuries.

Barnett gave bond of $500 to appear Tuesday for a hearing before Magistrate Late B. Davisson.

Threat to Family Brings Road Term

Woodstock, Va., July 26 (Spl.).—Following an alleged threat to kill his family at Orkney Springs, southwest of here, Luther Walker, 28, yesterday was sentenced by Justice M. L. Walton, jr., to serve six months on the State road and placed under a peace bond following his release.

On Monday, Walker was said to have stated his intention of killing his family and his dog. Walker shot the dog, but the family escaped and appealed to authorities. On arriving at the scene, Sheriff Sheetz found Walker in a drunken stupor.

J. W. Wagner Rites.

Mount Airy, Md., July 26 (Spl.).—Funeral services for John William Wagner, 62, will be conducted tomorrow.

He is survived by his wife one daughter, Miss Anna Mary Wagner, Baltimore, and one son, Robert W. Wagner. A brother Harry Wagner, resides in Washington, D. C.

Tangier Island's One Street Greets Home-Coming Crowd

Former Residents Return by Hundreds for Celebration.

Tangier, Va., July 26 (Spl.).—Hundreds of former residents of this quaint little island town in lower Chesapeake Bay returned today for the annual "home-coming" celebration. A large number of other visitors were present.

Hundreds of motorists arrived in Crisfield, 12 miles from here, this morning and were conveyed to Tangier by fast motorboats, where they enjoyed an elaborate program.

The main part of the celebration was held in Swain Methodist Episcopal Church, of which the Rev. C. Bailey is pastor. A special service was held tonight in the church, at which several former residents took part.

Large crowds swarmed the beach side of the island this afternoon, where a part of the celebration was held which included swimming and diving and motorboat races.

There are many unusual features about this little island, where there is only one street, no corners, no automobiles, no horses and no wagons.

Truck Load Falls on Driver.

Salisbury, Md., July 26 (Spl.).—Edward Graef, of this city, was seriously injured yesterday when pinned beneath a truck load of fruit he was hauling near Bridgeville, Del., en route to Salisbury. A rear wheel of the truck broke, throwing the machine into a telegraph pole. The truck was demolished.

A Schenley IMPORTATION

DUBONNET

THE GREAT FRENCH APPETIZER

FREE Write for Dubonnet recipe folder Schenley Import Corp. 18 W. 49th St. New York

WE DO REPAIRING of All Kinds

Gas and Electric Ranges, Electric Irons, Toasters, Hot Water Heaters, Etc.

At Lowest Prices

C. A. MUDDIMAN C. O.

911 G St. Nat'l 0140-2642

Close Saturdays 1:00 P.M.

THE WISE OLD OWL ..... by Esso

Essolene Guarantees SMOOTHER PERFORMANCE

On Draught or in Bottles

Other Scheidt Brews — Rams Head Pale Ale — Scheidt's Norristown Porter — Valley Forge Dark Beer

At Your Dealer, Favorite Restaurant or Hotel

VALLEY FORGE DISTRIBUTING COMPANY, 901-905 7th Street S.W.

NAtional 3021-3022

HERE'S VALUE!

This fine old ginger ale in this fine new

FULL-QUART BOTTLE FOR ONLY 20c

A FULL QUART IS 32 OUNCES

CLICQUOT CLUB comes in full-quart and full-pint bottles. A full quart is 32 ounces, a full pint 16 ounces. All ginger-ale makers must print net bottle-contents on the label. So look at the label before you buy . . . and be sure you get your money's worth!

FULL QUARTS • FULL PINTS

HERE, for thrifty buyers, is CLICQUOT CLUB Pale Dry — a ginger ale with fifty years of knowing-how behind it—in a new *full-quart* bottle for only 20c!

That's generous, honest measure for your money! It means from 6 to 9 long, iced drinks of quality ginger ale at an average of 3 cents a glass.

CLICQUOT CLUB Pale Dry is made of the pick of Jamaica's ginger, aged with other selected taste-heightening ingredients . . . blended with pure water from deep rock sources. And it is really *dry* . . . keen . . . zestful . . . appetizing!

The whole story of CLICQUOT CLUB Pale Dry is told in two phrases. "Established 1881" means a half-century of leadership among quality ginger ales. "32 ounces" means a full, honest *quart*. That's real value! You can get it at your dealer's now! . . . Clicquot Club Company, Millis, Massachusetts.

20c A FULL QUART (*plus 5c bottle deposit*)

Clicquot Club PALE DRY

Established 1881 THE VINTAGE GINGER ALE • REALLY DRY

Clicquot Club "SODA"
Pure water from deep rock sources, lithiated and carbonated. A sparkling water of unusual zest and fine quality. In full-quart bottles.

Clicquot Club GOLDEN
If you want the full ginger taste. Made of selected ingredients only. Like CLICQUOT CLUB *Pale Dry, non-constipating to children.*

Erlebacher
TWELVE-TEN TWELVE-TWELVE F STREET

Here Is Real NEWS

July Clearance Sale

Reductions 25% to 50%

To women who long to wear Erlebacher Quality Fashions . . . this is one of the rare occasions of the year when it is possible to obtain them at less than actual cost! Shop early!

DRESSES

$16.95 Dresses....	$8.75
$19.75 Dresses....	$8.75
$25.00 Dresses....	$12.50
$29.75 Dresses....	$14.75
$35.00 Dresses....	$17.50
$39.75 Dresses....	$19.75

COATS

$29.75 Coats.....	$14.75
$35.00 Coats.....	$17.50
$39.75 Coats.....	$19.75
$45.00 Coats.....	$22.50
$49.75 Coats.....	$24.75

SUITS

$29.75 Suits.....	$14.75
$35.00 Suits.....	$17.50
$39.75 Suits.....	$19.75

HATS

$5.00 Hats.....	$2.50
$7.75 Hats.....	$3.88
$10.00 Hats.....	$5.00
$12.75 Hats.....	$6.38

● Usual Charge Privileges!

● All Sales Final!

Closed All Day Saturday!

OH! LOOK AT THE HORSES
WHAT HORSES?
MERRY-GO-ROUND HORSES
GLEN ECHO PARK
OTHERWISE YOU ONLY SEE 'EM ON MILK WAGONS

The Real Sandy Mac
EVERY BOTTLE FULL of LIQUID YEARS

An Old Clan and An Old Brand
From the largest stock of Aged Whisky in all Scotland
SANDY MACDONALD
Scotch Whisky

FINEST Thru Service
PORTERS FREE PILLOWS
ALL THRU EXPRESSES

Ask about All-Exp. Tours to N. Y., etc.
LOW ONE-WAY RATES to
NEW YORK 5.50 - PITTSBURGH $6 - BOSTON 8.50
CHICAGO 14.75-ST. LOUIS 15.50-RICHMOND 2.50
CLEVELD 8.50-MEMPHIS 20-LOS ANGELS 39.40
—other savings. District 5000 and 5601
GREAT EASTERN BUS TERMINAL
ANNAPOLIS HOTEL 1110 'H' ST., N.W. DIST. 11th and 12th
GREAT EASTERN bus system

Today's *rye* lesson...

124 years ago
An honest old fellow
In Broad Ford, Pa.
Distilled a rye
That everyone relished

Proud of his handiwork
He stamped his picture
And signed his name
On every bottle
(See blackboard)

Ever since
This famous trade mark
Has always identified
Genuine Old Overholt

A small supply
Of this choice liquor
100 proof
4 summers old
And straight as straight
Can now be had
At moderate prices

Drawn from the wood
A few weeks short
Of full 4 years
It isn't bonded
But we give you our word
That in grainy goodness
It rivals the best
We've ever distilled
And our *word*
You'll agree when you taste it
Is as good
As our *bond*

NATIONAL DISTILLERS

OLD OVERHOLT RYE
FOUR SUMMERS OLD
PRODUCT OF NATIONAL DISTILLERS

Woman Slain; Killer Is Found Suicide Victim

Double Tragedy Revealed by Posse Hunt Near Waynesboro.

Waynesboro, Va., July 26 (Spl.).—A double tragedy was discovered here today in the murder of Mrs. Ida Truslow, 42, wife of Jesse J. Truslow, State highway employe, and suicide of the killer, Emmett Bryant, jr., 31, Nelson County farmer.

Investigation by Dr. J. C. Everett, coroner, determined that Mrs. Truslow was shot at about 7:30 a. m. by Bryant, who had left his home in the Nellys Ford section, about a half-mile away, an hour earlier, telling his family that he was going squirrel hunting.

There were no eyewitnesses to the shooting, but a 12-year-old daughter of the slain woman was nearby and notified her father. The gunshot wound entered the woman's right breast. The coroner said she was shot from a distance of only 1 or 2 feet.

Citizens of the community quickly organized a widespread hunt for Bryant. State Traffic Officers R. A. Lynn, of Staunton, and L. J. Cosby, of Waynesboro, were called and took charge of the searchers, who were scouring the Blue Ridge foothills. Bloodhounds from Lynchburg failed to pick up the trail and the searchers had returned for further instructions when A. B. Small, a fisherman, reported finding Bryant's body alongside a small Nelson County stream, about half the distance between the Truslow and Bryant homes.

The coroner pronounced him a suicide. The shell which killed him was the last one on his person. He was reported to have had six shells when he left home this morning.

During the hunt friends of Bryant insisted to officers that he fired in self-defense, pointing out that two shotgun shells were clasped in the hand of Mrs. Truslow when her body was found and that a gun was hanging directly over the doorway.

Witnesses before the coroner's jury testified that Bryant had known Mrs. Truslow over a long period of time. Mr. Truslow said that he considered Bryant a friend of his and that he knew of no motive for the killing. Mrs. Truslow is survived by her husband and three young children, while Bryant, son of a prominent Nelson orchardist, was unmarried.

U. S. Men Inspect Park Site in W. Va.

Berkeley Springs, W. Va., July 26 (Spl.).—Federal men today were inspecting the site of the new State park on Cacapon Mountain, several miles from here, on which a Civilian Conservation Corps camp will be placed shortly to build roads and other necessary work.

D. C. Fearnow, president of the chamber of commerce, states that the park contains 4,000 acres, stretching seven miles along Cacapon Mountain. The mountain crest will be used as a sky-line drive overlooking the nationally famous bend in Great Cacapon River.

Main entrance to the new park will be route 28, the road leading to Virginia line, says Fearnow. This entrance will be about seven miles south from Berkeley Springs.

Cattle Breeders To Hear Experts

Blacksburg, Va., July 26 (Spl.).—Guernsey breeders who are scheduled to meet here August 2 will hear addresses by some of the best authorities on methods of improving herds and other problems.

Among the speakers will be Dr. W. C. McDowell, chief of the dairy herd improvement section of the United States Bureau of Dairying; T. Benton Bayle, president of the Guernsey Association of Virginia; C. T. Rice, of Oakton, representative of cattle buyers; H. C. Bates, Southern agent of the American Guernsey Cattle Club, and Prof. C. W. Holdaway, who heads the dairy husbandry department at Virginia Polytechnic Institute.

Bondholders Get $31,800.

Fredericksburg, Va., July 26 (Spl.).—Bondholders of the Mutual Building & Loan Association received $31,800 yesterday as series 13 of the association's securities was retired.

Camalier & Buckley

July Clearance
PORTABLE BARS
for Your Home or Summer Cottage

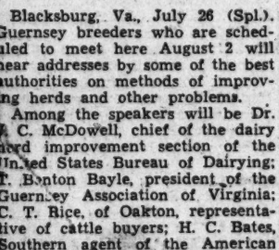

3-panel type illustrated above, finished in mahogany, is completely equipped with 12 highball glasses, 12 cocktail glasses, 3 decanters, cocktail shaker, ice tub, tongs, etc.

Originally $85
Now Only $42.50

Other sizes and types reduced ⅓ ranging in price from
$11.25 to $25.00

Camalier & Buckley
Fine Leatherware
1141 Connecticut Avenue
2 doors above The Mayflower
Expert Repairing

Work Begun on Convent Gymnasium

Work was begun yesterday on the new gymnasium for the Georgetown Visitation Convent, the gift of alumnae. Mrs. Frank A. Allen, of Fort Myer, Va., Mrs. Bullock Webster, Pasadena, Calif., and Mrs. Emily Hamilton Alexander, of Tuxedo Park, N. Y., were in charge of raising funds. The convent is on Thirty-fifth street, between Reservoir road and P street northwest.

Threat of Rise In Milk Price ReappearsHere

Farmers Ask More, but Say It Need Not Be Passed to Buyer.

The threat of a rise in Washington milk prices, already higher than those of nearly every other city in the country, appeared again yesterday with the statement by Frank S. Walker, president of the Maryland and Virginia Milk Producers Association, that farmers must have better prices for their milk in order to survive.

Walker said that an increase of 2 cents a gallon in the farm price of fluid milk, which his association will ask for in September, need not necessarily be passed on to the consumer. Distributors, however, would make no such commitment, preferring to withhold statements until officially notified by the producers' group.

"There is no need to pass on the 2-cent per gallon increase," said 2-cent-per-gallon increase," said Walker, pointing out that the retailers already make a gross profit of 23.5 cents a gallon on milk the farmers sell them for about 28.5 cents. "If the distributors raise the retail price to 14 cents a quart (it is now 13), we, the farmers, will demand 4 cents more a gallon instead of 2."

The head of the association blamed the drought for the farmers' plight. For the first time since the 1930 drought, he said, farmers were forced to buy feed for their cattle. "They haven't enough money to buy feed to produce the milk for Washington, and, unless they get more for their product, there will be a shortage of milk on this market," he declared.

The NRA had also done much to increase costs, he added. In recent years also $1,000,000 has been spent for improvements by farmers on the District market, in order to produce what Walker said was the highest grade milk in the country.

Negotiations are now proceeding at the Agricultural Adjustment Administration, somewhat gingerly, for a milk license for this District. Officials there have pointed out previously that a rise in the farm price for milk would not necessarily mean higher prices for the consumer, particularly in a case where retail prices are already high. Their aims have been to get more of the consumers' dollar into the farmers' pockets, by eliminating certain market prices which benefit the distributors.

Shelton Rites Held In Fredericksburg

Fredericksburg, Va., July 26 (Spl.).—Funeral services for Charles M. Shelton were held today at Brooke Station, with the Rev. Dr. Robert F. Caverlee, pastor of the Fredericksburg Baptist Church, officiating.

Bull Gores McWhorter Farmer.

Janelew, W. Va., July 26 (Spl.).—Gored today by a large bull, Urso Davis, 40, McWhorter dairy farmer, is believed fatally injured. His chest was crushed.

L. L. PERKINS
WILL BOND YOU.
United States Fidelity & Guaranty Co.
Phone National 6913. 1415 K St. N.W

Lovely

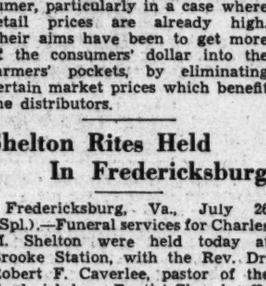

A SKIN FREE FROM HAIR..

Enhance its fine texture, its exquisite coloring and its velvety smoothness by removing superfluous hair. Think of it! Face, arms and legs thoroughly, safely, and speedily cleansed. Just a gentle rub and off comes the hair.

Velvet Mitten HAIR REMOVER

... Free from all chemicals and absolutely harmless. It may be used as frequently as necessary to keep the skin hair-free. The gentle action of Velvet Mitten energizes the skin, leaving it vibrant, glowing, enchantingly beautiful.

35c—3 for $1
TOILETRIES—STREET FLOOR
Lansburgh's
7th, 8th and E

D. D. Crenshaw, Long Ill, Dies In Winchester

Pneumonia Fatal to Aged Business Man, Church Leader.

Winchester, Va., July 26 (Spl.).—Dibrell Duncan Crenshaw, 66, business man and churchman, died in Memorial Hospital today of pneumonia after a long illness.

A native of Fauquier County, Mr. Crenshaw lived near Rectortown until four years ago, when he moved to Winchester. Since residing here, he was identified with several business enterprises. With two others, he recently organized a firm to erect a large bus terminal. Work was stopped, however, when Mr. Crenshaw became ill and the contractor, C. G. Whetzel, died several weeks ago.

Mr. Crenshaw was a member of the board of stewards of the Braddock Street Methodist Church South.

Surviving are his widow, one daughter, Miss Mabel Crenshaw, two sons, Richard Deeves Crenshaw, of Winchester, and Charlton Glasscock Crenshaw, of Philadelphia, and a brother, Edwin Massey Crenshaw, of Philadelphia.

Funeral rites will be conducted Saturday afternoon.

Suspect Arrested For Entering Store

Harrisonburg, Va., July 26 (Spl.).—Raymond Mason, 22, of Broadway, was jailed today on a charge of entering the Fulks Run store and postoffice of S. A. Crider and stealing $25 at North Rockingham.

No trace has been found of thieves who stole 750 pounds of wool, valued at $210, from the Genoa warehouse of A. D. Brenneman, merchant. The persons who took 250 gallons of gasoline from the orchard of Stanley Hoover, near Timberville also are unapprehended. C. S. Mundy, quarry operator, reported $100 worth of dynamite and caps was stolen from his magazine.

Clark Addresses Rally.

Westminster, Md., July 26 (Spl.).—Linwood L. Clark, former Representative from the Second District and candidate for the Republican nomination to the United States Senate, was the principal speaker at a Republican rally held last night at the home of William Buckingham on the Eldersburg-Mechanicsville road.

Miller Heads Worcester County Democrat Club

Pocomoke City, Md., July 26 (Spl.).—M. William Miller was elected president of the Young Democrats Club of Worcester County at the organization's first meeting here last night.

Other officers, all of whom were elected for temporary terms, are Francis E. Matthews, vice president; Benjamin Cohn, secretary, and Ulysses Henderson, sergeant at arms. John M. Lang, Harrison M. Walters and W. H. Farmer were chosen to draw up a charter and present it at the next meeting.

Decorator

Brooks Photo

S. ALLEN FOSTER, decorator of "The Home of Three Centuries," for W. & J. Sloane.

Old Waynesboro Buildings Razed

Waynesboro, Pa., July 26 (Spl.).—Four dwellings being razed here to make room for a modern gasoline station were among the oldest properties of the town, it was revealed when workmen began demolishing them yesterday.

In tearing down one of the properties workmen found a piece of pine board with the inscription, "J. G. Comer, house carpenter, April 9, 1847, Waynesboro, Pa."

Workmen have uncovered handmade bricks, wooden nails and hand-forged nails used nearly 100 years ago in the construction of the properties.

Bowers Out for Sheriff.

Westminster, Md., July 26 (Spl.).—William H. Bowers, Westminster, has announced his candidacy for sheriff of Carroll County, subject to the Democratic primaries.

Rockville Fete Of Firemen Set

Varied Features Offered for Carnival on August 17-25.

A program has been drawn up and committees appointed tentatively for the third annual Rockville Firemen's Carnival, August 17 to 25, at the Rockville fair grounds, it was announced yesterday.

The carnival will have a queen, selected by ballot as the most popular girl in Montgomery County. Her coronation will be the special attraction on the evening preceding close of the carnival.

A parade will take place on the second day and end in a tug-of-war at the scene of the carnival.

Brooke Johns is being asked to provide entertainment for one of the nights. Three public weddings and an old-fashioned pie-eating contest will be other features. Dancing also will be enjoyed.

W. Valentine Wilson has been named chairman, assisted by the Rev. J. Lloyd Black.

Committee members are:

Parade—F. S. Lyddane, Clarence Anders, Richard Hickman, M. F. Gates, Frank H. Higgins, Leslie Thompson, and William Wootton.
Program—V. C. Wilson.
Publicity—J. L. Black, F. S. Lyddane, M. F. Gates.
Permits—F. Prettyman.
Advertising—William Watkins, Theodore Mason, O. W. Christy, John Melton, Raymond Fisher.
Treasurer—M. F. Gates.
Dance—Ralph Benson, John Clagett, William Pate, Edward Anders.
Pony rides—Ernest Helbert and Mrs. C. M. Grubb.
Weddings—W. V. Wilson.
Automobile—O. H. Perry, J. C. Barnsley and A. G. Watkins.
Electricity—Atlee Burris and R. D. Weddle.

Two Held in Car Robberies.

Hagerstown, Md., July 26 (Spl.).—A number of freight car robberies here over a period of three months were said by police to have been solved with the arrest yesterday of Roger Billman, 28, and Merle Berger, 27, of this city. Billman, the authorities said, admitted participating in the robberies, and Berger with receiving the stolen merchandise.

Methodists Press Clean Film Fight

Richmond, July 26 (Spl.).—Methodist ministers in Richmond will discuss how they can best co-operate in the movement to "clean up" the movies at a meeting Monday.

Recommendations will be made by a committee of Dr. C. O. Tuttle, Dr. J. W. Moore and Rev. A. P. Williams, appointed recently.

No other Protestant denominations here, so far as could be learned today, have identified themselves with the Catholic Legion of Decency Movement, in charge of Mgr. Felix Kaup in Virginia.

Lightning Fires Barn, Horses, Mule, Hay Lost

Cambridge, Md., July 26 (Spl.).—A barn on the farm of Richard Peters, in Ross Neck, was struck by lightning last night, destroying the building and burning two horses, a mule and a quantity of hay. Several trees in the Neck District also were struck.

The electrical storm, which was the fourth to visit Dorchester County during the night, brought relief to parched fields suffering from the drought. A heavy northeast wind, however, did considerable damage to corn.

Skin Torment
Itching, roughness, cracking, easily relieved and improved with soothing
Resinol

DASHING DRUMSTICK DAVE DELIVERS DANDY MUSIC AT GLEN ECHO DELIGHTFUL DANCES HELD WEEK NIGHTS
GLEN ECHO PARK
SPANISH GARDEN BALLROOM

Cordille Writing Paper
24 Sheets, 24 Lined Envelopes to match; Blue or Grey in neat box. Regular 75c value. Special,
41c
B-P Andrews PAPER COMPANY
STATIONERY STORE
718 13th St NA. 1974

A REVOLUTIONARY NEW
GENERAL ELECTRIC
REFRIGERATOR $77.50

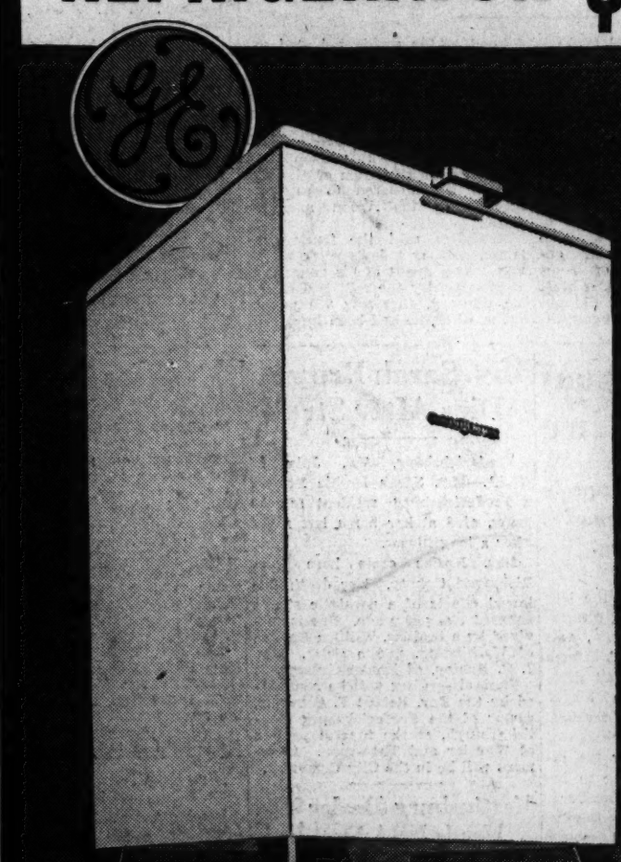

Freight and Delivery $7 Extra. Delivered price
$84.50

An entirely new General Electric refrigerator that brings the convenience, economy and dependability of General Electric refrigeration within reach of EVERY income.

Lowest Operating Cost in the World

This new G-E "Liftop" refrigerator has the lowest operating cost of any electric refrigerator in the world—provides more refrigeration for current consumed.

Roomy, Convenient

Radically different in design, this G-E "Liftop" requires only 21 x 24 inches of floor space, yet it holds all this food:

2 qts. milk	2 lbs. tomatoes
2½ pts. cream	1 bunch celery
1 doz. eggs	2 grape fruit
1 lb. butter	2 lemons
2 pkgs. cheese	½ doz. oranges
2 cans fruit juice	1 jar salad dressing
1 bottle catsup	1 lb. lard
1 bottle cherries	2 left-over containers
2 lbs. bacon	1 qt. water bottle
5 lbs. roast	2 quick freezing trays
1 head lettuce	(20 ice cubes—
1 big cucumber	2 lbs. of ice)

The big, roomy interior is equipped with food rack and sturdy rust-proof food basket that easily slides to left and right making all contents instantly available.

All-Steel Cabinet

The cabinet is all-steel with one-piece stainless porcelain interior and gleaming white Glyptal baked enamel exterior. Quick freezings shelf is stainless steel that will not chip or rust. Freezes ice or desserts faster—two trays, 20 cubes at one time.

Sealed-In-Steel Mechanism

The G-E "Liftop" is powered with the famous G-E sealed-in-steel mechanism—same principle as in the G-E Monitor Top that is universally recognized as the standard of excellence. It requires no attention—not even oiling.

Street and Sixth Floors

★ This is the first time in history that a G. E. Refrigerator has been offered for less than $109

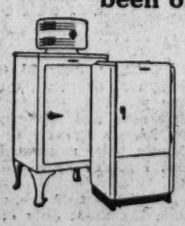

A complete line of famous G-E Monitor Top refrigerators with all modern convenience features and a matchless mechanism that has an unparalleled record for trouble-free performance. Also the new G-E flat-top models that have created a style sensation—the aristocrats among popular priced refrigerators.

Monitor Top Models as low as.... $185
G-E Flat-Top Models as low as.... $139

DELIVERY EARLY IN AUGUST

Deliveries Will Be Made in the Order in Which They Are Received

Lansburgh's
NO CONNECTION WITH ANY OTHER WASHINGTON STORE 7TH, 8TH and E

WOODWARD & LOTHROP
10TH 11TH F AND G STREETS
PHONE DISTRICT 5300

FUR COATS
$147.50
—are doubly interesting when they are Woodward & Lothrop Fur Coats

—because there is a certain standard of quality demanded of a Woodward & Lothrop Fur Coat—regardless of its price.

Pelts must be chosen with utmost discrimination—and knowledge that they are the best of their kind that can be had at the price.

Workmanship must be unfailingly fine.

Linings must stand the wear that furs get.

Every detail from the intricate piecing of the pelts to the sewing on of the last button is terribly important to us—and important to you, because you can depend upon Woodward & Lothrop quality.

From the collection at $147.50—

An extremely wearable caracul coat with a modified shawl collar. Slightly longer than the usual swagger coat—this one in kidskin. Both may be had in brown, black and "blue-fox."

FURS, THIRD FLOOR

Travel adequately but inexpensively—where luggage is concerned

This Smart Case
$4.95

is a perfect example of what we are talking about; in a smart tweed, tan or gray—or fabricoid, in black or brown. Well-constructed, very light in weight—18, 21 and 24-inch sizes—answers practically all the luggage problems . . . for a woman.

LUGGAGE FOURTH FLOOR

Boat-Riding Cowboys Round Up Chincoteague's Ponies

Associated Press Photos.

Chincoteague, Va., cowboys, who rode to work in barges and pursued their quarry in sputtering motor boats, today rounded up the wild ponies of Chincoteague and Assateague Islands on the Eastern Shore of Virginia. Left—Ponies on Assateague Island, across from Chincoteague, prior to the round-up. Right—Part of the crowd of hundreds of visitors viewing the ponies which had been corralled in the town of Chincoteague.

Faction to Ask Goldsborough Run for Senate

Baltimore G.O.P. Group to Urge Him to Quit Governor's Race.

Baltimore, July 26 (Spl.).—Abandonment of United States Senator Phillips Lee Goldsborough's race for the Republican nomination for Governor of Maryland will be asked by the G. O. P. State central committee for Baltimore City, it was learned today.

The committee will ask the Senator to run instead for his party's renomination to the Senate

So many members of the city committee are already pledged to support Harry W. Nice for the G. O. P. gubernatorial nomination that Senator Goldsborough is unable to muster many supporters in the committee, it is said

Letter Prompted Parley.

The issue came to a head last night when members of the city committee received letters from Senator Goldsborough, asking them individually to call on him and discuss his campaign. The committee members communicated with one another, and an informal meeting of virtually the entire personnel followed, with the Senator's letter as the chief topic.

Exactly what happened at the meeting could not be learned, but the final result was that William P. Lawson, chairman of the committee, was instructed to name a sub-committee to call on the Senator and urge him to drop out of the gubernatorial race. The sub-committee will tell him, it is said, that he stands no chance of weaning from Nice the support of the committee members pledged to him.

But the sub-committee was instructed to inform the Senator that he would be accorded the support of the city committee if he would consent to run again for the senatorial nomination.

Nice First in Field.

Nice, the first candidate in the G. O. P. race for Governor, has lined up a powerful group of backers, not only in Baltimore but in the counties of the State, and up until the time Senator Goldsborough entered the campaign Nice was looked upon as having the gubernatorial nomination clinched.

Another development on the political front today was an announcement by State Insurance Commissioner William C. Walsh, of Allegheny County, that he will be a candidate for the post of chairman of the Democratic State central committee to succeed the present chairman, J. Enos Ray, of Prince Georges County.

Ray is collector of internal revenue for the Maryland district and, under orders of Treasury Secretary Morgenthau, he must resign either his Federal job or cease his political activities. At the meeting of the State central committee at the Rennert Hotel here yesterday, it was announced that Ray would give up his committee chairmanship. He is ill in a Washington hospital and was unable to attend the meeting.

Walsh is said to be supported by the Ritchie faction of the Democratic party for the committee chairmanship.

Baptists Pass 1935 Meeting

Shenandoah Group Will Hold Next Session in January, 1936.

Martinsburg, W. Va., July 26 (Spl.).—The Shenandoah Baptist Association, closing its two-day annual session here today, voted to omit its 1935 meeting and have its next session in Winchester, Va., the last of January, 1936.

The Rev. John Ward Brown, pastor of First Baptist Church, this city, was elected moderator. The Rev. C. V. Vander Linden, pastor of the Baptist Church at Boyce, Va., was named vice moderator; the Rev. E. T. Clark, pastor of First Baptist at Winchester, Va., reelected secretary and treasurer, and the Rev. L. A. Parker, pastor at Berryville, Va., assistant clerk.

Representatives from organizations were named as follows: Sunday schools, S. D. Preston, Winchester, Va.; Baptist Young Peoples Union, D. Hunter Mauck, this city, and Woman's Missionary Union, Mrs. O. W. Borden, Front Royal, Va.

Youth Surrenders Jewel Store Loot

Leesburg, Va., July 26 (Spl.).—Robert Hughes, 19, of near Herndon, was arrested at the home of a friend in Fairfax County this afternoon by Sheriff E. S. Adrian and his deputies, and lodged in the Leesburg jail on a charge of breaking and entering C. M. Jordan's jewelry store on the night of July 20.

Sheriff Adrian said Hughes made a complete confession of robbing the Jordan store, and also a Berryville jewelry store on the same night.

He surrendered part of the loot and implicated others in the robbery, the sheriff said.

Little Theater Plays At Winchester Tonight

Winchester, Va., July 26 (Spl.). The Winchester Little Theater will present its annual midsummer production, "Cradle Snatchers," tomorrow evening. John J. Williams has directed the production.

Amateur players of Winchester who will be seen in the play include Mrs. Helen Shelmire Ziegler, Robert B. Nelson, jr., Mrs. Douglas Fuller Smith, Harry R. Kern, jr., Miss Frances W. Beverley, Dennis Harley, Kenneth Rice, Dr. E. C. Stuart, Jack P. Hayley, Miss Elinor Hedrick, Miss Betty Ziegler, Miss Ellen Tucker and Harry Hentz.

Lightning Breaks Glass in Hand of Man; He Escapes

Danville, Va., July 26 (Spl.).—Herbert Johnson, of Schoolfield, near here, was drinking a glass of water when lightning yesterday struck his house and shattered the glass in his hand. Johnson was dazed.

Several farmers in the Vance neighborhood suffered losses in the violent thunderstorm which started at Brosville and extended 10 miles.

The home of Claude Fulton, at Bachelors Hall, was struck by lightning, splintering one corner of the building and shocking several persons. Fulton was burned about the face. The infant of Wade Austin was slightly burned. Every picture hanging on walls was broken.

Second Term Gain Expected At Virginia U.

School Conference Likely to Boost the Enrollment.

Charlottesville, Va., July 26 (Spl.). The enrollment for the second term of the University of Virginia summer school, which begins Monday, is expected to be increased in view of educational features being arranged in connection with the new Virginia curriculum program planned for elementary secondary schools.

Dr. Charles G. Maphis, dean of the summer quarter, and Dr. Sidney B. Hall, State superintendent of public instruction, are cooperating in calling a conference here August 20 to 31 of all State division superintendents, principals, and supervisors to discuss problems confronting the installation of the new system.

A large number of teachers are expected to register for courses especially designed to assist them in carrying out the program to modernize subject matter and methods of instruction.

The annual summer conferences of city and county superintendents and high school principals will be merged with the program.

Nationally known educators will lead discussions.

New Danville Plea Asks $3,000,000

PWA Asked to Aid Power Project for City.

A new application for a PWA loan of $3,000,000 was filed with Secretary Ickes yesterday on behalf of Danville, Va., which desires the funds for development of a power project.

The application was filed by City Attorney A. M. Aiken and E. C. Brantley, manager of utilities. The petition follows a report of the City Power Commission that development of the Patrick County hydro-electric project will solve Danville's power shortage problem.

The officials were cognizant that no funds are at present available, but desired to have Danville's petition on file in event the PWA obtains more funds.

Food Poisoning Puts 100 Sailors in Hospital

Norfolk, Va., July 26 (Spl.).—One hundred sailors from the destroyer Fairfax are patients at the Norfolk Naval Hospital suffering from poisoned food.

Their condition, it was stated at the hospital today, is improved and no serious results are expected.

Alleged Killers InBank Holdup Are Returned

Pair Is in Richmond Jail After Alexandria Stop From Annapolis.

Richmond, July 26 (Spl.).—Double-handcuffed together, two alleged bad men, Robert Mais and Walter Legenza, were brought back to Richmond today to face first degree murder charges.

A conference will be held tomorrow to fix the date of their trial, which probably will be between August 10 and 15, Commonwealth's Attorney T. Gray Haddon said.

Met by a squad of seven officers, the men, both small, had nothing to say as they were escorted by back streets to the City Jail.

In a move to forestall possible habeas corpus proceedings, Mais and Legenza were taken from Annapolis, Md., where extradition proceedings were held yesterday, directly to Alexandria. They were at police headquarters there until early today, and then continued the trip to Richmond. Haddon returned to Richmond last night, leaving them in charge of Detective Sergts. F. M. Bosquet and O. T. Garton.

Mais today showed no signs of the police bullets which kept him in a Baltimore hospital for more than six weeks. He and Legenza were captured there on June 4, wanted for participation in a $13,000 bank holdup and a $2,500 brewery robbery.

Meanwhile, a Federal detective and postal inspector left Washington today to bring back Arthur Misanas, indicted here with Mais and Davis on a charge of the holdup and killing of E. M. Huband, Federal Reserve driver, last March. Misanas was arrested as he sat in a San Francisco bar last Monday.

It is understood that the reason extradition of Mais and Legenza was allowed is that authorities here have three witnesses of the mail robbery who can positively identify the participants. Authorities have closely hidden the identities of these witnesses for fear of harm to them from other members of the gang.

The entire organization, however, variously known as the Tri-State and Big George Phillips gang, is now believed to be wiped out. All nine persons identified by police with its operations have now either been arrested or slain.

Auditor Approves Frazier's Account

Richmond, July 26 (Spl.).—The $10,000,000 business of the State division of motor vehicles between July 1, 1933, and March 31, 1934, was given a clean bill of health in an audit by L. McCarthy Downs, auditor of public accounts.

The Governor's office released the audit today.

The audit, made at the request of the motor vehicle division when T. McCall Frazier, director, resigned in March to become a member of the alcoholic beverage control board, shows receipts for the period totaling $10,739,269.36, of which $9,011,321.29 was from gasoline taxes and the remainder from automobile license tax and fee collections.

Virginia ABC Orders Release of Sales Data

Richmond, July 26 (AP).—State liquor store managers were instructed, in a bulletin prepared by the ABC board, to "release to the press and to other responsible persons information regarding cash receipts, hours of operation, and other matters of definite record."

The new order restrains store managers from expressing opinions concerning board policies and similar matters.

Chincoteague's Pony-Penning Featured by Sports Contests

By Wade DuBose.

Chincoteague, Va., July 26.—Large droves of tugging and scared Chincoteague ponies today were brought from their wild carefree life of the marshes into the bonds of a corral and civilization as this small island celebrated its historical pony-penning day.

The ponies were sold in small numbers to various buyers to be shipped throughout the East.

Bucking bronchos, horse races a swimming race, boat racing, boxing matches and a demonstration by the Coast Guard also marked the little village's annual gala event.

The sale and roundup of the small, shaggy ponies which, legend says, were descendants of horses shipwrecked from a Spanish merchantman, began about 8 a. m. and lasted until dark.

Horse Races Held.

The first event included horse races. Easter, owned by Henry Leonard and Robert Beebe, won the first race. The second was taken by Trixie, owned by Earl B. Hill.

Mack Williams, of Wilmington, Del., riding a bucking stallion, was the second event of the morning. Williams was allowed neither saddle nor reins and remained on a pony approximately two seconds.

The second attempt was made by Frank M. McGee, of Philadelphia, who rode for the full five minutes and received a $10 prize.

The afternoon amusements included a 75-yard swimming race, in which Raymond White, of the Assateague Coast Guard Station, came in first before a cheering crowd of several thousand people. Theodore Mitchell, of the Lewes, Del., station, was second and Clem E. Levendoski, of Hog Island, third.

Half-Mile Boat Race.

Wallops Beach Coast Guard Station was first in the half-mile boat race. The boat was purposely capsized and righted during the race. The time was 2 minutes and 30 seconds. Lewes, Del., was second and Hog Island third.

The afternoon ended with a demonstration from the Wallops and Assateague Beach Coast Guard Stations in which Boatsman Ira Andrews eight men rescued Asher Walker from a supposedly sinking boat. The boat was in the center of the carnival grounds.

A line was shot him by cannon and breeches buoy sent up. Walker came down to the mythical beach in the buoy. District Commander C. J. Sullivan, of the Sixth District Coast Guard, presented loving cups to the winners of the afternoon.

Road Mishap Closes Mill

Truck Driver, Held After Accident Near Winchester, Had Day's Supply of Raw Silk for Plant in North Carolina.

Winchester, Va., July 26 (Spl.).—Detention of the driver of a silk truck here today on charges of failing to stop after an accident resulted in the closing down temporarily of a large silk mill in North Carolina, it was reported by the driver.

While proceeding from Cumberland, Md., to Mount Airy, N. C., last night with a heavy load of raw silk, a truck driven by Tom McMullen and an automobile operated by C. I. Wood, of Toms Brook, Va., collied on a curve west of Winchester. The truck did not stop, and the police, upon being informed of the accident, hailed the truck here and arrested McMullen.

In Magistrate's Court today, McMullen said the roar of the truck was so great that he was not aware it had struck the car.

Magistrate A. J. Tavenner accepted McMullen's version and fined him the minimum of $1. McMullen was ordered to pay the damage to the Wood machine, $48.86.

McMullen said the truck contained silk for today's work at the mill. As a result of his nonarrival at Mount Airy the mill had closed for the day, throwing 700 people out of work, he had been informed.

Capital Woman Gets Jail, Fine

Mrs. Culp, of D.C., Appeals Leesburg Conviction of Drunken Driving.

Mrs. Gladys V. Culp, of the 1100 block of I street northwest, formerly of Loudoun County, Va., was sentenced to five days in jail, fined $100 and ordered to pay all damages when tried before Mayor Charles F. Harrison, of Leesburg, yesterday afternoon on a charge of driving a car while under the influence of liquor, according to information received from Leesburg.

Mrs. Culp was arrested by Deputy Sheriff Jack Atwell in Leesburg after her car is said to have hit a parked car and crashed through a yard fence on the property of Mrs. George Ferguson in Leesburg. Lawrence Furlong and James Guerney, of the same address, who were riding with Mrs. Culp, were released.

Through her attorney, C. Fenton Connor, Mrs. Culp appealed the case and was released on $250 bond. According to testimony she was en route to her farm in Loudoun County when the accident occurred.

Beer Permits Near Schools Banned

Hagerstown Board Reveals New Policies.

Hagerstown, Md., July 26 (Spl.). Beer licenses will not be issued for establishments near schools, the board of liquor control commissioners for Washington County announced today. Two applications, both of which places were near schools, were rejected.

Members of a Parent-Teacher Association and a representative of the Board of Education requested the liquor board not to issue licenses for the establishments.

The board has adopted a general policy of rejecting applications for licenses for roadhouses.

Mrs. Sarah Brown Dies After Stroke

Fredericksburg, Va., July 26 (Spl.).—Mrs. Sarah Doshia Brown, a Fredericksburg resident for 30 years, died at her home last night after a long illness.

Mrs. Brown came here from Richmond County. Her death followed effects of a paralytic stroke suffered two years ago. She is survived by a brother, William Bowen, of Washington, and a sister, Mrs. J. C. Boxley, of Fredericksburg.

Funeral services will be conducted by the Rev. Robert F. Caverlee, pastor of the Fredericksburg Baptist Church, at the funeral parlors of Wheeler and Thompson. Interment will be in the City Cemetery.

Martinsburg Dealer Heads NRA Fuel Unit

Martinsburg, W. Va., July 26 (Spl.).—Solomon Fine, president of a retail coal company here, yesterday received official confirmation of his appointment as chairman of the organization committee for the National code authority of the retail solid fuel industry for division 10, which embraces all of West Virginia, with the exception of the city of Bluefield.

His work will be to bring all persons engaged in selling solid fuel under the rules of the NRA as set up under this code. The first meeting will be for dealers in solid fuel in the Eastern Panhandle, to be held here during the week of August 6.

Man Ordered Held In Nonsupport Case

Daniel Miles, of Capitol Heights, Md., yesterday was ordered held for the grand jury after a hearing in the local police court on charges of nonsupport of his wife and child.

A. E. T. Wilhelm, of Boulevard Heights, Md., who was also brought before Judge Waldo Burnside in the Capitol Heights Police Court, asked for a jury trial on charges of assault. He is alleged to have assaulted a neighbor, John Hall, by "dragging him across a road and throwing him on the ground."

Storm's Lightning Kills Worker Near Bluemont

Leesburg, Va., July 26 (Spl.).—Lightning, which flashed as wind and hail cut a path of destruction in the outlying sections of Loudoun County last night, killed Lloyd Cross, an employe of Clarence Fields, when it struck the latter's home near Bluemont.

CCC Stays in West Moreland Park to Finish Job by Spring

Richmond, July 26 (Spl.).—Work on the State park being developed in West Moreland County is due to be completed by next spring, it was announced here today.

The CCC, under superintendent J. E. Bishop and his foremen and landscape men, will remain at West Moreland throughout the fourth emergency conservation work period, October, 1934, through March, 1935. By March the park is expected to be completed and will be left under the jurisdiction of the State. The Virginia commission on conservation and development believes the State parks can be made self-supporting from fees for cabin rental, swimming, boating, fishing and concessions.

The program at West Moreland includes construction of log cabins for over-night and week-end rentals, picnic shelters, a concession building and a recreational lodge, all of stone and logs, and with water service. The park area, part of which will be cleared for camp grounds, will be interlaced with horse, foot and vehicle trails. Trail shelters are to be built at convenient spots.

West Moreland has a shaded river beach of white sand.

A winding road and straight-down stone-step trail lead to this half-mile beach from the upland area. This State park, of 1,266 acres is half way between Wakefield where Washington was born, and Stratford, the birth place of Lee.

Croome, Md., Residents Freed of Still Charge

John Quinn and Leroy Quinn, of Croome, Md., were dismissed yesterday after a hearing before United States Commissioner J. F. Frank Parran on charges of illegally operating a still. The hearing was held at Upper Marlboro. They were arrested by J. W. Rogers and F. J. Sweeney, Federal agents.

Maryland M. P. Church Plans Study Classes

Conference Next Week to Be Held at College in Westminster.

Westminster, Md., July 26 (Spl.. More than 300 persons are expected to attend the Maryland Conference Council of Religious Education of the Methodist Protestant Church, which will hold the annual leadership training school at Western Maryland College here next week.

Pastors, directors and leaders in religious education will attend from Maryland, Delaware, Virginia, Pennsylvania and the District of Columbia. The Rev. R. W. White, pastor of Eutaw Methodist Protestant Church, Baltimore, is dean of the school, and the Rev. Lawrence Little, dean of the school of religious education of Western Maryland College, is director.

Other officers conducting the school are the Rev. J. W. Townsend, Snow Hill, Md., secretary and registrar; the Rev. T. C Mulligan, Cambridge, Md., treasurer; George R. Smith, Baltimore, counselor for boys, and Miss Katherine Ogle, Baltimore, counselor for girls.

Classes Each Morning.

Study classes in religious education will be conducted each morning. Two courses for young people, 14 to 16 years old, include "The Story of the Old Testament," by the Rev. W. A. Roberts, Washington, and Christian Endeavor Methods," by the Rev. Harold E. Cheyney, Baltimore.

Courses and instructors for those over 16 follow: "A Study of the Pupil," the Rev. C. E. Forlines, Westminster; "The Principles of Teaching," the Rev. J. Leas Green, Salisbury, Md.; "The Old Testament," the Rev. M. J. Shroyer, Westminster; "The New Testament," the Rev E. Lester Ballard, Mebane, N. C.; "The Christian Message and Program," the Rev. J. A. Trader, Cherrydale, Va.

"The Teaching Work of the Church," the Rev. C. C. Day, Philadelphia; "A Study of the Beginner Child," Mrs. C. C. Day; "A Study of the Primary Child," Miss Margaret Davis, Kingsville, Md.; "A Study of the Junior Child," Miss Katherine Ogle, Baltimore; "A Study of Adolescence," the Rev. Lawrence Little; "Missionary Materials and Methods," the Rev. J. Earl Cummings, Westminster, and "Training in Worship and the Devotional Life," George K. Mather, Westminster.

Vesper Services Planned.

Vesper services will be conducted each evening on the campus by the Rev. Fred G. Holloway, president of Westminster Theological Seminary.

A program of devotional meetings each night in Smith Hall follows: Monday, consecration service for officers and teachers; Tuesday, pageant presented by Starr M. P. Church, Baltimore; Wednesday, motion pictures, followed with an address by the Rev. E. A. Sexsmith, president of the Maryland Conference; Thursday, drama presented by Baust Reformed Church, Frizellburg; Friday, life-work recruit service conducted by the Rev. Lawrence Little; Saturday, "stunt night;" Sunday, union Christian Endeavor rally conducted by George R. Smith.

The Rev. P. E. Lindley, dean of High Point College, High Point, N. C., will deliver lectures each morning. Recreation is scheduled for the afternoons.

Dog Begs Court, Judge Dismisses Man After Binge

Baltimore, July 26 (Spl.).—With his pet dog, "Ruffles," under his arm, John Kane stood before the bar of justice in a police court here today.

Kane was accused of being found drunk on somebody's back porch. No charge was lodged against Ruffles.

"Judge, your honor," said Kane, "you dismissed us two years ago. How about now?"

"Who's us?" queried the magistrate.

"Me and Ruffles," replied Kane. Ruffles looked plaintively at the magistrate and tried to wag a stumpy tail.

The court succumbed to the dog's unspoken plea for its master.

"Will it be two years before you're here again?" the magistrate asked. Kane assured him it would, and walked out, a free man, with Ruffles trotting complacently beside him.

Officers Named For Five Banks In Maryland

Early Opening of New Institutions Is Promised.

Frederick, Md., July 26 (Spl.). Officers of the new Western Maryland Trust Co., here and four separate banks at Middletown, Walkersville, Sykesville and Pooleville, were announced late last night. It was also announced that the new banks will open soon.

Western Maryland Trust Co.

President, William B. Cutshall, Woodsboro; vice president, Ernest S. Shriver, Emmitsburg; secretary, Louis S. Wilson, Frederick; treasurer, Elmer I. Eshleman, Williamsport; attorney, W. Clinton McSherry, Frederick; clerks, Albert Dean, Frederick; Miss Aimee Ohler, Emmitsburg.

Valley State Bank, Middletown.

President, William J. Kepler, Middletown; vice president, C. Upton Grossnickle, Myersville; secretary, John W. Holter, Myersville, cashier, Ezra M. Kepler, Middletown; attorney, W. Clinton McSherry, Frederick.

Walkersville Bank.

President, George L. Ramsburg, Walkersville; vice president, Merhl L. Reddick, Walkersville; secretary, E. J. Grim, New Midway; cashier, Percy Clagett, Baltimore; attorney, W. Clinton McSherry, Frederick.

Pooleville Bank.

President, Sidney Thompson, Pooleville; vice president, G. Robert Grey, Pooleville; secretary, Charles E. Kohlhoss, Pooleville; acting cashier, Edward F. Wilbur, Baltimore; attorney, W. Clinton McSherry, Frederick.

Sykesville Bank.

President, Austin C. Brown, Sykesville; secretary and cashier, Henry W. Clarke, Sykesville; attorney, W. Clinton McSherry, Frederick.

The new trust company will start with a capital of $100,000 divided into 10,000 shares at the par value of $10 per share and $20,000 surplus. The four other banks will each have a capital of $50,000 divided into 5,000 shares at $10 par value per share and $10,000 surplus. An initial dividend of 6 per cent of the assets of the old Central Trust Co. will be paid depositors the day the bank opens. Checks for this dividend have been signed and are ready to be mailed.

The officers and directors of the People's Liquidating Corporation were announced as follows:

President and counsel, Mr. McSherry; secretary, Mr. Burall; treasurer, Mr. Cutshall; directors, Albert S. Bitler, Walkersville; Mr. Brown, Mr. Gray, Mr. Grossnickle, William J. Grove, Lime Kiln; J. Floyd Lovell, Myersville; Samuel E. McBride, Middletown; Claude E. Wilt, Unionville, and Mr. Shriver.

This corporation was organized by a group of depositors of the old Central Trust Co. and to which all assets of the Central Trust will be assigned, except those already sold to the new banks.

Tonsil Clinic Planned.

Leonardtown, Md., July 26 (Spl.), A tonsil clinic will be held at St. Mary's Hospital here Saturday. Dr. William Zinn, Baltimore specialist, will operate, assisted by St. Marys county doctors.

Mgr. Cunnane, Oldest Active Priest in Archdiocese, Is 81

Baltimore, July 26 (Spl.).—Mgr. Joseph A. Cunnane, the oldest active priest in the Archdiocese of Baltimore and formerly pastor of St. Mary's Church in St. Marys County, today celebrated his eighty-first birthday at Bedford Springs, Pa.

For the last 40 years Mgr. Cunnane has spent July at the Pennsylvania resort. This year he is in perfect health, he wrote to his associate priests at St. Andrew's Catholic Church here. He is pastor of St. Andrew's.

He was born July 26, 1853, in Louisiana, and was brought to Ellicott City, Md., by his parents at the age of 4. He attended St. Charles College and St. Mary's Seminary, and later was graduated from the American College in Rome. He was ordained a priest at Marseilles, France, in 1879.

His first charge was in St. Marys County, where, during a smallpox epidemic, he served as both priest and physician. He left to become curate at St. Andrew's Church here in 1900. He was later priest at the church, and in 1924 was made a monsignor. In 1929 he celebrated the fiftieth anniversary of his consecration as a priest.

Burglars Obtain $125 Loot at Westminster

Westminster, Md., July 26 (Spl.). Gaining entrance over a warehouse roof and forcing a second-story window, thieves last night looted the hardware store of Albert Bros., Westminster, and escaped with merchandise valued at $125.

The loot included rifles, watches, knives, fishing reels and ammunition.

Virginia Young Democrats to Meet Today

Loudoun County Group Urges Reelection of John Galleher.

Leesburg, Va., July 26 (Spl.).—Delegates from the Loudoun County Young Democratic Club, instructed to vote as a unit, left this evening for Lynchburg to attend the State convention tomorrow and Saturday.

Those departing included the State president, John Galleher, and Mrs. Galleher, C. S. Saffer, W. J. Luck, R. T. Corbell, T. Frank Osburn, Mrs. T. Frank Osburn, James di Zerega, Jack Russell, Gilbert Harding, W. C. Hall, Stilson Hall, Howard Armfield, C. Fenton Connor, Miss Mildred Russell, Dr. Herbert Howard, Charles Warren, Randolph Tillett, Edward Norman, Reid Mays, Owen Thomas, jr., Jack Potterfield and Robert Wright.

The club unanimously indorsed the Administration of President Roosevelt, favored the reelection of John Galleher as State president and indorsed legalized racing and the pari-mutuel system in Virginia.

John J. Wicker, jr., will be temporary chairman and keynote speaker at the Lynchburg convention. Senators Carter Glass and Harry F. Byrd will address the gathering.

G. O. P. Candidate May Oppose Byrd

Roanoke, Va., July 26 (AP).—A regular Republican candidate for the United States Senate in opposition to Senator Harry Flood Byrd, appeared as a possibility today as Republican leaders laid plans for meetings of the State executive committee and the State committee of the party here Saturday.

The executive committee will meet at 10 a. m. and the State committee at 2 p. m. Both sessions will be in the Patrick Henry Hotel.

Party leaders pointed out that the sessions will be the first formal meetings of either committee since the 1933 gubernatorial campaign. Outwardly the party has shown little activity since that time except for the nomination of Fred C. Parks, of Abingdon, to oppose Representative John W. Flannagan, of the Ninth District.

Leading Republicans indicated today that the meetings here will decide if a State convention is to be held to nominate a Republican to oppose Byrd. If it is decided to hold such a convention the place will be decided during Saturday's sessions.

Senator Byrd was opposed last year by Maj. Henry A. Wise. Senator Byrd has borne the brunt of Virginia Republican attacks in recent years.

Democratic Convention Called at Woodstock

Woodstock, Va., July 26 (Spl.).—C. M. Shannon, of Mount Jackson, chairman of the Shenandoah County Democratic executive committee, has called a county Democratic committee to be held in the courthouse here August 8. Members will be elected to the county committee.

Convention delegates will be named at precinct meetings throughout the county August 7. Each precinct will be allowed one delegate for each 50 votes, or fraction thereof, cast for the party candidate in the last election.

Votes by precincts will be: New Market, 3; Quicksburg, 1; Forestville, 2; Getz, 1; John D. Miller's, 1; Mount Jackson, 3; Mount Clifton, 1; Hudson Cross Roads, 1; Cleveland, 1; Jerome, 1; Cabin Hill, 1; Hamburg, 1; Edinburg, 4; Lantz Mills, 1; Columbia Furnace, 1; Pine Hill, 1; Dry Run, 1; Toms Brook, 1; Woodstock Town Hall, 3; Woodstock Courthouse, 6; St. Luke, 1; Central, 1; Saumsville, 1; Borden's, 1; Fishers Hill, 1; Mount Olive, 1; Lebanon Church, 1; Oranda, 1, and Strasburg, 7.

Clinic Assured W. Va. Children

Infantile Paralysis Victims to Take Cure at Berkeley Springs.

Berkeley Springs, W. Va., July 26 (Spl.).—The infantile paralysis program for Berkeley Springs, using the medical waters of Bath as the center of the clinic, is an assured fact, in the opinion of D. C. Fearnow, president of the chamber of commerce.

The Pines, a 20-room house on the heights just east of Berkeley Springs has been donated by its 20 clubmen owners for a year for the experiment; the State welfare board is working with the Warm Springs (Ga.) Foundation, and the board of directors for the project has been appointed.

All plans have been shifted from a 6-month to a 12-month basis.

The State welfare board has several hundred youngsters on its rolls who should come under the infantile paralysis treatment, said Mr. Fearnow, and patients for the first clinic will be selected from these. The clinic staff will be selected by the State Medical Association, and the Warm Springs Foundation has promised to help.

The recently named board of directors, which will work with the State welfare board, consists of J. A. Proctor, Mr. Fearnow, Jack Hunter, the Rev. Mr. Isaac, Senator J. E. Helsley, C. S. Trump, Mrs. Gertrude Majally, secretary of the chamber of commerce, formerly of Gov. Conley's secretarial staff, and Charles B. Osmond.

Nicholson's Hat in Ring.

Harry Nicholson, of Upper Marlboro, yesterday filed his candidacy for the Republican State Central Committee of Prince Georges County. He is the thirteenth candidate to file for a county office.

1,000 Persons Join Recital Of Lutherans

Shenandoah Valley Folk Hold 15th Reunion at Endless Caverns.

New Market, Va., July 26 (Spl.).—Ringing from the crest of Cave Hill, at Endless Caverns, 4 miles south of here, the voices of nearly 1,000 persons today joined in a recital of sacred and folk music at the fifteenth annual reunion of Shenandoah Valley Lutherans.

Singers came from scores of cities and towns in West Virginia and Maryland. The recital was pronounced by many to be second only to the annual sacred music festival at Massanetta Springs.

Directed by the Rev. A. W. Ballentine, Timberville, president of the New Market Conference of the Virginia Synod, the feature was styled an "old-time community sing."

Principal speakers were Prof. George G. Perry, of Roanoke College, Salem, who gave the welcoming address and presented a message to lay workers, and the Rev. L. W. Strickler, D. D., pastor of the First Lutheran Church, Norfolk, who delivered a sermon.

The Scripture lesson was conducted by the Rev. B. D. Castor, a prayer was offered by the Rev. Lewis Koon, of Emmanuel-St. Matthews Lutheran Church, New Market, and the benediction by the Rev. A. L. Bolick, of Luray.

Shepherd College Class Will Present Operetta

Shepherdstown, W. Va., July 26 (Spl.).—"Cinderella in Flower Land," an operetta, will be presented in Reynolds Hall, Shepherd College, Wednesday at 8 p. m. by the demonstration class of that school.

The cast of 30 students is coached by Mrs. Lena G. Israel, Miss Julia Brown, Miss Florence Shaw and the demonstration teachers.

Ruins of Lauritsen Death Plane

All that is left of the monoplane that dived into the sea while on a stunt flight, carrying Allen Lauritsen, prominent builder and architect, of Wilmington, Del., to his death at Rehoboth Beach, Del., Wednesday. The wreckage was pulled in by the Lewes Coast Guard.

Man Found Unconscious On Railway Loses Legs

Baltimore, July 26 (Spl.).—Found unconscious beside the B. & O. tracks near Ellicott City early today, Roy Lang, 28, of Front Royal, Va., underwent an operation this morning at University Hospital, in which both of his legs were amputated.

Investigators believe he was struck by a train, but Lang has been unable to tell of the accident. Crews of two coupled engines found him, took him aboard and administered first aid.

Mrs. R. Watkins Found Dead at Cambridge, Md.

Cambridge, Md., July 26. (Spl.)—Mrs. Ruth Hackett Watkins, 65, was found dead in her apartment today by her grandson, William Edgar Shaw, upon his return from work.

Mrs. Watkins was the widow of William J. Watkins, former sheriff of Dorchester County. She is survived by one son, William C. Handley, a Washington patrolman, and two sisters, Mrs. Celia Wilson, of Baltimore, and Mrs. William W. Meekins, of this city.

Mrs. Martha Sibley Is School Supervisor

Salisbury, Md., July 26 (Spl.).—Appointment of Mrs. Martha Sibley as supervisor of the elementary grades in Wicomico County was announced yesterday by the county board of education.

Mrs. Sibley succeeds Miss Jewel Swain.

SAFE—SANE—SANITARY SWIMS
9:30 A. M. TO 11:30 P. M. DAILY—CRYSTAL POOL
GLEN ECHO
40c ADULTS, 15c CHILD UNDER 12

Man Is Fatally Injured In Fall at Westminster

Westminster, Md., July 26 (Spl.).—Earl Cofield, Oakland Mill, Carroll County, died at University Hospital, Baltimore, this morning from injuries received in a fall from the third floor of the Mellville Woolen Mills onto concrete pavement Tuesday afternoon.

Cofield lost his balance while sitting on the guard rail of steps outside the building, it was reported. His skull was fractured. He is survived by his widow.

Engineering Awards Increase.

New York, July 26 (AP).—News-Record estimates engineering awards for the current week at $29,481,000, of which $26,000,000 is for public works. This is 20 per cent over the average week to date for the year and 140 per cent over the average July week last year.

Frank R. Martin Dies At Thurmont, Md.

Thurmont, Md., July 26. (Spl.)—Frank R. Martin, cashier of the First National Bank, of Blue Ridge Summit, Pa., for the past 10 years, died here at his home late last night at the age of 55.

The funeral will be held here with masonic rites Sunday afternoon.

Safety Drive Planned In Fredericksburg

Fredericksburg, Va., July 26 (Spl.).—Reduction in auto crash deaths will be sought in a safety campaign planned by the Kiwanis Club here.

A committee was appointed at the club's last meeting to study methods employed elsewhere. The committee consists of Benjamin T. Pitts, Charles Buckley and J. M. H. Willis.

STAR LIQUOR CO.

(Six-Day Sale) **513 11th St. N. W.** (Six-Day Sale)

DEEP CUT PRICES!

NOTE:—

We do not raise our prices during the week days! Our sales last six (6) days from Friday to Thursday!

Pure Grain "Alcohol" 99c — 190 Proof — Full pt. — Make your own Gin

Something New — "Dixie Belle Martini Cocktail" $1.89 qt. — Made with imported Martini Rossi Vermuth

"Seagrams" 5 Crown Whiskey — Here is the nation's largest seller! $1.35 pt.

Kentucky Derby — Straight 100-Proof Whiskey — Over 6 months old. 39c ½ pt.

"Cavalier" Gin 87c — It has the rich bouquet and the fine gin taste — Full ¾ qt.

"Virginia Lee" — Kentucky Whiskey — Over 1 Year Old! 95c Pint

Grenadine Syrup Reg. $1 59c — Everyone should have a bottle of this at home — 1-5

Taylours Imported Scotch $2.69 — Made, aged and bottled in Scotland

High-Hat GIN 99c full fifth — 90 proof gin — Reg. price, $1.39

Sensational Sale! genuine imported "Bass's Ale" — Brewed and Bottled in Liverpool, England — Reg. price 50c — 18c — Large 11½-oz. bottle — $2.95 Case of 24 — No deposit on bottles! Here is your chance to buy English Ale at American beer prices — Small profits, quick turnover

'Hercules' Triple Distilled GIN 90 proof! Reg. $1.39 — 99c FULL FIFTH — Not Perfumed Clear as crystal! No next day headaches! — 90 proof is splendid for mixing! 90 proof gin is the highest priced gin! It mixes smoothly—A unique flavor! Star Liquor Always Have Specials!

Royal Tommy Gin 79c full fifth — Make your headquarters for gin at Star Liquor. 26 gins at deep cut prices

"White Horse" Imported Scotch $3.15 — Full Fifth — The newest flat bottle. None genuine without serial number.

Imported "Bacardi" Rum — The genuine white label — This is really a wonderful summer drink. $2.99 one-fifth

Imported "Melquiades" Amontillado Sherry Wine — A fine Sherry. The finest sherry wine produced in Spain. $2.75 Reg. $1.69 one-fifth — Over 15 years old, a wine that is delightful to drink—a rare bargain

"Cream of Kentucky" — A Straight Whiskey — Col. Korman's masterpiece in liquid — 99c full pint

Mill Creek Pure Rye Whiskey — "Bottled in Bond" 5 Years Old — $1.89 Pint

Genuine Golden Wedding — 16 Years Old! — $2.39 Pint

"OLD HORSEY" WHISKEY — Bottled in Bond 17 Years Old! — $2.49 Pint

"Old Nobility" Sloe Gin $1.39 — There are lower priced sloe gins but none better! — one-fifth gallon

"Madera" Wine 79c — Over 9 years old! Sherry or Port — 42 proof!

"PAUL JONES" GIN $1.49 — "Bottled in Bond" 17 years old — pint

Meadow-Brook Whiskey $1.89 — Made by the makers of Canadian Club — full qt.

Tom Collins Sr. 3 for $1.25 — Already mixed, just pour in glass with ice

"Thornes" SCOTCH $1.88 — A great Scotch but bottled in America — full fifth

A Close Out! Imported Napoleon Brandy $5.95 — Over 80 years old! Never again at this low price. — one-fifth

'Patrician' Straight "Bourbon" Whiskey 88c — An ideal base for highballs, fizzes, cocktails or straight. — ¾-qt.

HERE'S A SPECIAL OFFER——
But There's Only a Limited Number!

A 6-Cubic Foot FRIGIDAIRE

For Only $169.50 *Plus a Small Carrying Charge*

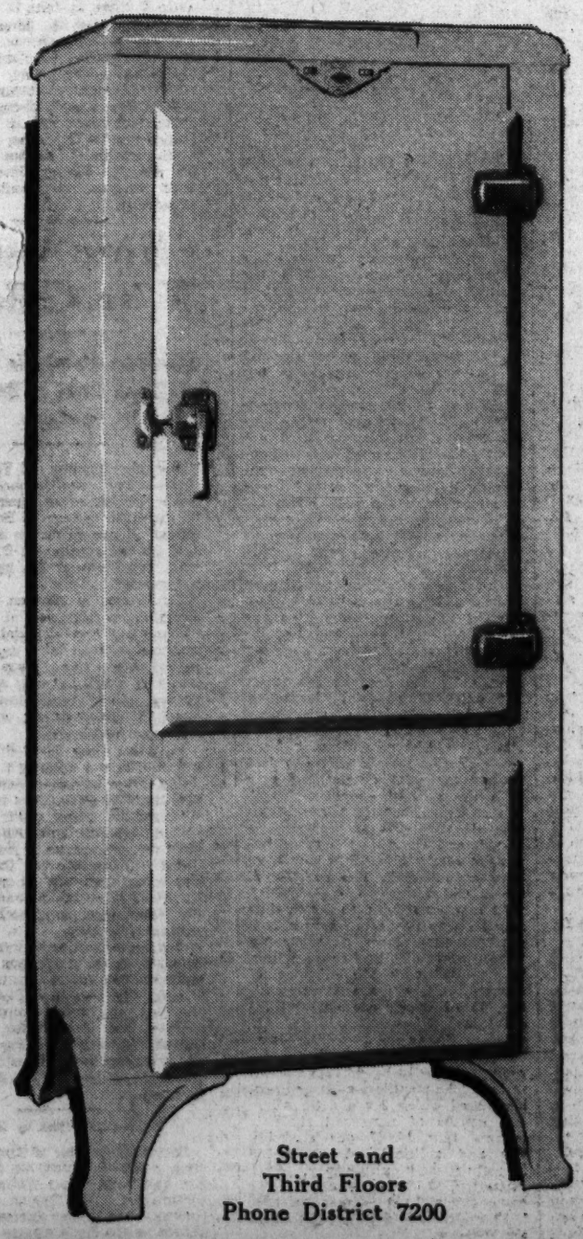

Remember You Pay Nothing Down—Only

25¢ a day

ON THE METER-ICE PLAN

Probably About What You Would Pay a Day for Ice

Some Special Features:

- Produces 48 Ice Cubes at Once
- Six Cubic Feet of Food Space
- Has 2-Cylinder Compression
- Super Power . . . Super Freezer
- 9 Point Cold Control
- Automatic Ice-Tray Release
- Rich Porcelain Interior
- De Luxe Finished Exterior

Standard 434 Frigidaire, 15c a day on Meter-Ice Plan. Price $114.50 plus small carrying charge.

Street and Third Floors
Phone District 7200

Kann's
"The Avenue"—7th, 8th and D Sts.

1,000 Persons Join Recital Of Lutherans

Shenandoah Valley Folk Hold 15th Reunion at Endless Caverns.

New Market, Va., July 26 (Spl.).—Ringing from the crest of Cave Hill, at Endless Caverns, 4 miles south of here, the voices of nearly 1,000 persons today joined in a recital of sacred and folk music at the fifteenth annual reunion of Shenandoah Valley Lutherans.

Singers came from scores of cities and towns in West Virginia and Maryland. The recital was pronounced by many to be second only to the annual sacred music festival at Massanetta Springs.

Directed by the Rev. A. W. Ballentine, Timberville, president of the New Market Conference of the Virginia Synod, the feature was styled an "old-time community sing."

Principal speakers were Prof. George G. Perry, of Roanoke College, Salem, who gave the welcoming address and presented a message to lay workers, and the Rev. L. W. Strickler, D. D., pastor of the First Lutheran Church, Norfolk, who delivered a sermon.

The Scripture lesson was conducted by the Rev. B. D. Castor, a prayer was offered by the Rev. Lewis Koon, of Emmanuel-St. Matthews Lutheran Church, New Market, and the benediction by the Rev. A. L. Bollek, of Luray.

Shepherd College Class Will Present Operetta

Shepherdstown, W. Va., July 26 (Spl.).—"Cinderella in Flower Land," an operetta, will be presented in Reynolds Hall, Shepherd College, Wednesday at 8 p. m. by the demonstration class of that school.

The cast of 30 students is coached by Mrs. Lena G. Israel, Miss Julia Brown, Miss Florence Shaw and the demonstration teachers.

Ruins of Lauritsen Death Plane

All that is left of the monoplane that dived into the sea while on a stunt flight, carrying Allen Lauritsen, prominent builder and architect, of Wilmington, Del., to his death at Rehoboth Beach, Del., Wednesday. The wreckage was pulled in by the Lewes Coast Guard.

Man Found Unconscious On Railway Loses Legs

Baltimore, July 26 (Spl.).—Found unconscious beside the B. & O. tracks near Ellicott City early today, Roy Lang, 28, of Front Royal, Va., underwent an operation this morning at University Hospital, in which both of his legs were amputated.

Investigators believe he was struck by a train, but Lang has been unable to tell of the accident. Crews of two coupled engines found him, took him aboard and administered first aid.

Mrs. R. Watkins Found Dead at Cambridge, Md.

Cambridge, Md., July 26. (Spl.)—Mrs. Ruth Hackett Watkins, 65, was found dead in her apartment today by her grandson, William Edgar Shaw, upon his return from work.

Mrs. Watkins was the widow of William J. Watkins, former sheriff of Dorchester County. She is survived by one son, William C. Handley, a Washington patrolman, and two sisters, Mrs. Celia Wilson, of Baltimore, and Mrs. William W. Meekins, of this city.

Mrs. Martha Sibley Is School Supervisor

Salisbury, Md., July 26 (Spl.).—Appointment of Mrs. Martha Sibley as supervisor of the elementary grades in Wicomico County was announced yesterday by the county board of education.

Mrs. Sibley succeeds Miss Jewel Swain.

SAFE—SANE—SANITARY SWIMS
9:30 A. M. TO 11:30 P. M. DAILY—CRYSTAL POOL
GLEN ECHO
40c ADULTS, 15c CHILD UNDER 12

Man Is Fatally Injured In Fall at Westminster

Westminster, Md., July 26 (Spl.).—Earl Cofield, Oakland Mill, Carroll County, died at University Hospital, Baltimore, this morning from injuries received in a fall from the third floor of the Mellville Woolen Mills onto concrete pavement Tuesday afternoon.

Cofield lost his balance while sitting on the guard rail of steps outside the building, it was reported. His skull was fractured. He is survived by his widow.

Engineering Awards Increase.

New York, July 26 (AP).—News-Record estimates engineering awards for the current week at $29,481,000, of which $26,000,000 is for public works. This is 20 per cent over the average week to date for the year and 140 per cent over the average July week last year.

Frank R. Martin Dies At Thurmont, Md.

Thurmont, Md., July 26. (Spl.)—Frank R. Martin, cashier of the First National Bank, of Blue Ridge Summit, Pa., for the past 10 years, died here at his home late last night at the age of 55.

The funeral will be held here with masonic rites Sunday afternoon.

Safety Drive Planned In Fredericksburg

Fredericksburg, Va., July 26 (Spl.).—Reduction in auto crash deaths will be sought in a safety campaign planned by the Kiwanis Club here.

A committee was appointed at the club's last meeting to study methods employed elsewhere. The committee consists of Benjamin T. Pitts, Charles Buckley and J. M. H. Willis.

STAR LIQUOR CO

(Six-Day Sale) 513 11th St. N. W. (Six-Day Sale)

DEEP CUT PRICES!

NOTE:—

We do not raise our prices during the week days! Our sales last six (6) days from Friday to Thursday!

Pure Grain "Alcohol" 99c — 190 Proof — Full pt. — Make your own Gin

Something New — "Dixie Belle Martini Cocktail" $1.89 qt. — Made with imported Martini Rossi Vermuth

"Seagrams" 5 Crown Whiskey — Here is the nation's largest seller! $1.35 pt.

Kentucky Derby — Straight 100-Proof Whiskey — Over 6 months old. 39c ½ pt.

"Cavalier" Gin 87c — It has the rich bouquet and the fine gin taste — Full ¾ qt.

"Virginia Lee" — Kentucky Whiskey — Over 1 Year Old! 95c Pint

Grenadine Syrup — Reg. $1 — 59c — Everyone should have a bottle of this at home — 1-5

Taylours Imported Scotch $2.69 — Made, aged and bottled in Scotland

High-Hat GIN 99c full fifth — 90 proof gin — Reg. price, $1.39

Imported "Bacardi" Rum $2.99 — The genuine white label — This is really a wonderful summer drink. — one-fifth

"Cream of Kentucky" 99c full pint — A Straight Whiskey — Col. Korman's masterpiece in liquid

Sensational Sale!

genuine imported "Bass's Ale" — Brewed and Bottled in Liverpool, England — Reg. price 50c — 18c — Large 11½-oz. bottle — $2.95 Case of 24 — No deposit on bottles! — Here is your chance to buy English Ale at American beer prices — Small profits, quick turnover

'Hercules' Triple Distilled GIN — 90 proof! — Reg. $1.39 — 99c FULL FIFTH — Not Perfumed Clear as crystal! No next day headaches! — 90 proof is splendid for mixing! 90 proof gin is the highest priced gin! It mixes smoothly—A unique flavor! — Star Liquor Always Have Specials!

Royal Tommy Gin — 79c full fifth — Make your headquarters for gin at Star Liquor. 26 gins at deep cut prices

"White Horse" Imported Scotch — $3.15 — Full Fifth — The newest flat bottle. None genuine without serial number.

Imported "Melquiades" Amontillado Sherry Wine — A fine Sherry. The finest sherry wine produced in Spain. — $2.75 Reg. $1.69 one-fifth — Over 15 years old, a wine that is delightful to drink—a rare bargain

Mill Creek Pure Rye Whiskey $1.89 Pint — "Bottled in Bond" 5 Years Old

Genuine Golden Wedding $2.39 Pint — 16 Years Old!

"OLD HORSEY" WHISKEY $2.49 Pint — Bottled in Bond 17 Years Old!

"Old Nobility" Sloe Gin $1.39 one-fifth gallon — There are lower priced sloe gins but none better!

"Madera" Wine 79c — Over 9 years old! Sherry or Port — 42 proof!

"PAUL JONES" GIN $1.49 pint — "Bottled in Bond" 17 years old

Meadow-Brook Whiskey $1.89 full qt. — Made by the makers of Canadian Club

Tom Collins Sr. 3 for $1.25 — Already mixed, just pour in glass with ice

"Thornes" SCOTCH $1.88 — A great Scotch but full fifth bottled in America

A Close Out! Imported Napoleon Brandy $5.95 one-fifth — Over 50 years old! Never again at this low price.

'Patrician' Straight "Bourbon" Whiskey 88c ¾-qt. — An ideal base for highballs, fizzes, cocktails or straight.

HERE'S A SPECIAL OFFER——
But There's Only a Limited Number!

A 6-Cubic Foot

FRIGIDAIRE

For Only $169.50 *Plus a Small Carrying Charge*

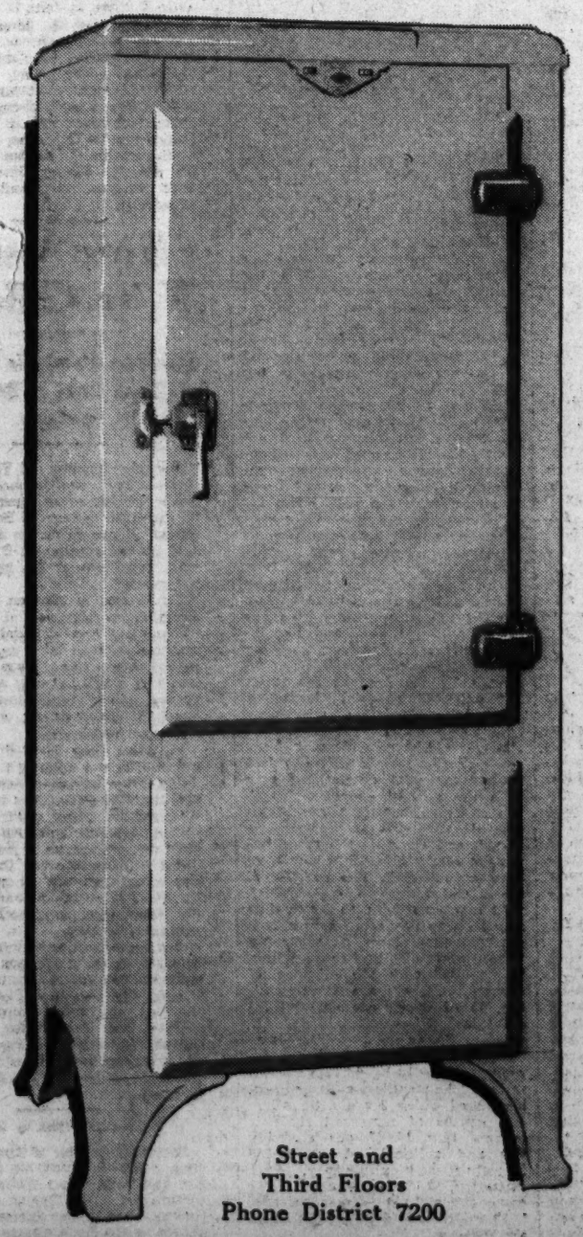

Remember You Pay Nothing Down—Only

25¢ a day

ON THE METER-ICE PLAN

Probably About What You Would Pay a Day for Ice

Some Special Features:

- Produces 48 Ice Cubes at Once
- Six Cubic Feet of Food Space
- Has 2-Cylinder Compression
- Super Power . . . Super Freezer
- 9 Point Cold Control
- Automatic Ice-Tray Release
- Rich Porcelain Interior
- De Luxe Finished Exterior

Standard 434 Frigidaire, 15c a day on Meter-Ice Plan. Price $114.50 plus small carrying charge.

Street and Third Floors
Phone District 7200

Kann's
"The Avenue"—7th, 8th and D Sts.

The Washington Post

THE WASHINGTON POST PUBLISHING CO.

Eugene Meyer, President and Publisher.

Eugene MacLean, General Manager. F. R. Harrison, Secretary-Treasurer.

The Associated Press is entitled exclusively to use for republication of all news dispatches credited to it or not otherwise credited in this paper and local news of spontaneous origin published herein. Rights of republication of all other matter herein are also reserved.

OFFICES OF THE WASHINGTON POST.

New York, N. Y. ..... 270 Madison Avenue
Chicago, Ill. ..... 360 North Michigan Avenue
Detroit, Mich. ..... 8-241 General Motors Building
St. Louis, Mo. ..... 205 Globe-Democrat Building
San Francisco, Calif. ..... 742 Market Street

DELIVERED IN WASHINGTON

Daily, Sunday, 1 yr.	$7.80	Daily, Sunday 1 week	15c
Daily only, 1 yr.	5.20	Daily only, 1 week	10c
Sunday only, 1 yr.	2.60	Sunday only, per copy	5c

BY MAIL—MARYLAND, VIRGINIA, WEST VIRGINIA AND NORTH CAROLINA

Daily and Sunday		Sunday Only.		Daily Only.	
One year	$9.00	One year	$4.00	One year	$6.00
Six months	5.00	Six months	2.00	Six months	3.50
One month	85	One month	.40	One month	.60

OTHER STATES, MEXICO AND CANADA

Daily and Sunday		Sunday Only.		Daily Only.	
One year	$11.00	One year	$4.50	One year	$7.80
Six months	6.00	Six months	2.50	Six months	4.00
One month	1.00	One month	.45	One month	.70

All Subscriptions by Mail Payable in Advance.

Entered at the Postoffice, Washington, D. C., as second-class mail matter.

TELEPHONE NATIONAL 4200.

Friday, July 27, 1934.

Mr. Kennedy's Assurances.

In his address before the National Press Club, Chairman Kennedy, of the Securities Exchange Commission, made it clear that the commisssion does not intend to sit as a mere prosecutor. Instead of devoting itself to the negative work of suppression, the chief task of the commission, its chairman promises, will be to encourage the expansion of the security business by establishing positive regulatory standards of a protective, not a prohibitive, character.

The new chairman of the S. E. C. has shown that he understands the magnitude of the undertaking ahead and that he views it as an essentially technical job that "must be done in a businesslike way, without political publicity of any sort." That simple statement, together with the emphasis placed upon the need to restore investment confidence and to allow "proper profits" to financing agencies, reinforces the assertion that the commission will try to assist recovery, not to impose reforms that destroy the regulated institutions. To Mr. Kennedy "It is a commonplace to say that the recovery program to be finally successful needs a sound and broad security market."

Certainly reasonable regulation of the type that Mr. Kennedy has outlined ought to assist the creation of such a market. But reasonable regulation alone can not make up for a lack of investment confidence engendered by monetary uncertainty and unsound fiscal policies.

S. P. Q. R.

"The Senators" have been taking us too seriously. We do not mean those who assemble under the dome of the Capitol. They do not always take us seriously enough. We mean "the Senators" with quotation marks around them: the Washington baseball team, so yclept.

Some time ago we published a mildly facetious editorial on the Baltimore "Orioles," saying that their unfaltering ability to lose three games out of every four played conferred a certain distinction. And now "the Senators," a thoroughly Washingtonian institution, are doing what nothing Washingtonian ever did before: imitating the Maryland metropolis. They won their league pennant last season; of late, they are hardly able to get to first base.

This we can not approve. We predicated our tribute to the Baltimore nine on the fact that they are so far last as to be certain to remain there. We said that this was a much more interesting position than fifth or sixth place, where Washington is wavering.

Harvard undergraduates used to say the model "Harvard man" was he who gained no higher mark than "B" in his examinations and always kept his name out of the newspapers. But, despite the prevalence of Harvard men in Washington, Washington isn't Harvard—yet. Moreover, Mr. Cronin's hopefuls scarcely rate a "B," and are receiving plenty of comment. *Hinc illae lacrimae.*

Arbitration After Strife.

After almost three months of industrial conflict, culminating in a general strike, the San Francisco longshoremen have, by a vote of over 4 to 1, agreed to submit all differences to arbitration.

Neither the prolonged strike of the longshoremen nor the desperate effort to coerce a whole community into acceptance of the workers' demands, settled any of the issues in dispute. From the beginning, it was apparent that the chief point of difference—control of the hiring halls—was an arbitrable question that could be settled with ease provided a willingness to do so existed. Yet it took violence, bloodshed, and a near approach to overthrow of the local government to convince the parties to the dispute that a compromise was possible.

The abuses that have grown up under the hiring hall system are notorious. Workers' grievances are very real, but at the same time, insistence upon union control of the halls might well introduce new evils for those remedied. The basis for a compromise was plainly there—calling for the interposition of a disinterested agency of control that would operate the hiring halls in the best interests of both parties. For such purposes, the Government itself can offer qualified agencies such as the Federal Employment Service.

The alternative which the unions and their employers are said to be considering—that is joint employer-union control, would eliminate the worst evils of one-sided control. It would, however, afford insufficient guarantees against friction and eventual possible collusion between representatives of employers and workers, leading to a recurrence of abuses often seen elsewhere.

Having learned that stubborn resistance to just demands and violent efforts to obtain redress must end in mutual concessions, the employing companies and the longshoremen should seize this opportunity to effect a compromise that promises to be of a constructive and enduring character. There are available neutral and competent authorities to accept the responsibility of impartial supervision.

The Root Of The Evil.

Any attempt to dissect the Austrian crisis with other than purely secondary explanations leads inevitably back to the punitive and short-sighted provisions of the misnamed treaties of peace, concluded in 1919. Any attempt really to cure that festering sore in the heart of Balkanized Europe must squarely face the issue of whether those treaties are any longer worth the cost of maintaining them as written.

For over 15 years now Austria has been a slowly dying nation, spreading the infection of her inoculated disease throughout the heart of Europe. Constant oxygenation has been necessary to keep this political remnant alive. Relief agencies have poured in food for Austria's undernourished children. The League of Nations has sought to reconstruct her hopeless finances and has obtained loans for her. All this has served no real constructive purpose. The food has gone; the money has gone; only the miserable plight of Austria remains.

For over 15 years now Germany has been a sorely crippled nation, bound down by terms of permanent inferiority never before inflicted on a sovereign state. Her economic plight has not been as desperate as that of Austria. Her mental anguish has been greater; for just enough was left to Germany to keep her hope alive. That much was denied to the less powerful of the old central empires.

So, side by side in Europe, neurotic Germany and pauperized Austria have been told to look forward indefinitely, the one to alien domination and the other to being a vassal pawn of great-power politics. Of course it can be said that these defeated nations played, and lost, and should not whine. Of course it can be said that their neighbors were justified in fearing their recovery. All sorts of defenses for the peace treaties can be made. But after that this fact remains: They will not work. They have broken down on reparations; they have broken down on disarmament. They would probably break down on their territorial terms except that a ring of bayonets still props these up.

An almost inevitable result of this situation is what has just happened in Austria. Fanaticism, bred by despair, has struck at the tottering foundations of the European peace system. Peace, of a sort, may be reestablished this time, not because any of the problems which menace it have been solved, but simply because the big battalions are ready to drown any Austro-German revolt in a sea of blood. So much for this particular putsch. But how about the next, coming perhaps at a time when desperation has ceased to count the costs?

In the Covenant of the League of Nations is one vital article, never yet invoked. "The Assembly," it reads, "may from time to time advise the reconsideration by members of the League of treaties which have become inapplicable, and the consideration of international conditions whose continuance might endanger the peace of the world."

If there was ever a time in history when treaties were obviously inapplicable; if there were ever conditions which menace peace, these are the case today. On the League, it would seem, rests a virtual mandate to convene its Assembly in extraordinary session squarely to confront the task of preserving European civilization while there is yet time.

Such an Assembly should do more than talk. It should organize itself as a new peace conference, a real peace conference, to which the defeated countries would come on a basis of equality to state their case and help arrange a settlement sufficiently reasonable to endure. A fantastic idea? Perhaps; yet less fantastic certainly than the actual state of Europe today. And who will assert that the steadily growing problems of fanatical dictatorships, of underground revolutionary movements, of paralyzing economic distress and of ever-mounting armaments, can be solved by any less forthright effort than that which is proposed?

It seems insufficiently realized that the one treaty of 1919 which has worked satisfactorily is that which was never put into operation. Turkey revolted against the terms she was ordered to sign, and Turkey today is the only defeated nation which is going forward and not back; which is a help and not a menace to her neighbors. Under duress the terms of the Turkish settlement were intelligently revised, and the revision has proved universally desirable.

It does not seem illogical to suppose that similar revisions, cooperatively undertaken, would work not merely to the advantage of Germany and Austria and Hungary, but more especially for world benefit, if statesmanship exists to take advantage of an opportunity which may not be indefinitely present.

Rum Row Again.

During the last half of the fiscal year ended June 30 the Bureau of Internal Revenue collected on the average approximately $8,200,000 monthly through the excise tax on distilled spirits. During May and June, however, receipts fell below this average, amounting to but slightly more than $7,000,000 in each of these months. Even at the high rate of $2 per gallon, revenues are running well below conservative prerepeal estimates, and below the amounts realized when the excise tax was only $1.10 per gallon.

Receipts from imported distilled spirits have also been negligible during the past year, although the customs duty and the excise tax combined amount to $7 per gallon.

Some irreconcilable "drys" maintain that this record indicates prohibition succeeded in cutting down consumption of hard liquors. Changed habits, it is said, account for the disappointing revenue returns. Federal agents, however, are daily providing evidence which refutes this contention. In spite of reduced appropriations, inadequate forces, and lack of State cooperation, seizures of illegal stills, arrests of bootleggers and confiscation of illicit liquor continue on an extensive scale.

In addition to these domestic troubles, Treasury officials are confronted by a revival of smuggling which has assumed large proportions. Fourteen "rum runners" are known to be loitering off the North Atlantic seaboard at present, and officials are considering increases in the Coast Guard to combat this old menace.

Unreasonably high taxation is destroying or at least preventing a revival of the legalized industry in distilled spirits by encouraging expansion of illicit activities. Unless action is taken, therefore, to reduce excise and import duties the country may expect disappointingly low revenues, accompanied by rising costs of administration and a reversion to the type of lawlessness characteristic of the prohibition era.

To Improve The NRA.

Believing that the NRA was established to meet a serious emergency, few of those affected by this legislation were at first inclined to question its constitutionality, or to urge immediate revision of its hastily drawn provisions. But obviously the time has now come for a judicial testing of the act and for careful consideration of proposals designed to eliminate its more obvious imperfections.

Examination indicates that much of the trouble arising between code authorities and recalcitrant industrial concerns is traceable to administrative defects in the existing system. The labor provisions of the recovery act, for instance, should not be incorporated in a law providing for the legalization of trade agreements among industrial competitors. The administrative agencies that undertake to enforce approved regulations should not be empowered to discipline violators of code provisions until the courts have carefully defined the limits of their authority. The law is both too comprehensive as regards the field covered and too careless in its grants of legislative and judicial powers to the executive branch of government.

Admitting that labor costs vitally affect the ability of an individual concern to adhere to an industrial code, it is evident that a general labor policy, provided it is reasonable, can be applied over an extensive industrial area. On the other hand, comprehensive codes of fair practice are impracticable. Each industry has special problems to deal with, and agreements can not follow a general pattern.

The Harriman Hosiery Mills, for instance, were disciplined for alleged failure to conform to labor policies of general applicability. Other cases have arisen in which code violators have observed all labor provisions, but have refused to follow the approved production and price policies of their group. Clearly, there would be more expeditious handling of disputes, and difficulties could be more easily isolated, if separate provision were made for the unrelated labor and trade policies of industries operating under codes.

Senator Nye, as one sympathetic student of the problem, favors such a segregation and has made some valuable recommendations as to the way in which it might be assured. He suggests, for example, that the administration of code labor provisions might be centralized in the Department of Labor, and that codes of fair practice should be offered for approval to the Federal Trade Commission. The Senator also thinks that special industrial courts might be established to hear complaints of code violations from industry itself, instead of leaving the work of enforcement to a "great staff of overseers."

Although these are tentative proposals, they indicate the lines along which constructive reform should be carried out. Exclusive attention to the Constitutional issues involved in the recovery legislation, or sweeping demands for its abolition, will not serve the needs of the time. Industry is as unwilling as labor to revert to the condition of unregulated competition, or rather of competition under legal compulsion, which created the "unfair" conditions from which escape is sought.

The Uses Of Adversity.

Not only love laughs at locksmiths. Benvenuto Cellini got out of prison by his wits; Richard Coeur de Lion with the help of an arrow. And now, confined in the town jail of Yuma, Ariz., on charges of violating the immigration laws, Pedro Loranza emigrates thence by prying a bar from a window with his wooden leg.

This is delightful. It is also a logical development in an old tradition. The artificial leg has long had many more than lowly pedestrian uses. It was a genuine business asset to one of Dickens' most cheerful swindlers. It was used by John Silver as a missile. It was the pride of John Godfrey Saxe's chief heroine—and the weapon with which she was murdered. Hollow artificial legs are the ancient aids of all champion alcoholics. There is no end to man's resourcefulness. A sturdy hickory limb as well as a vivid imagination can prove that:

Stone walls do not a prison make,
Nor iron bars a cage.

Mile Posts

A Parade of the Past From the Files of The Post.

TWENTY YEARS AGO TODAY.

A SPECIAL dispatch from Vienna said the Austrian army invaded Serbia, driving the Serbian troops before it. Sir Edward Grey, of England, proposed a plan for joint mediation, which France and Italy accepted, but Germany's acceptance was doubtful. Sergius Sarzonoff, Russian minister of foreign affairs, through the Austrian Ambassador, attempted to bring about a direct understanding, and urged Serbia to give Austria full satisfaction.

IT WAS ESTIMATED that a general European conflict would take an army of 1,000,000 men from America. This included the men who could be summoned by their governments for service, and also those who would volunteer to fight for their native countries.

The White Man's Burden.

Letters to the Editor

The Post welcomes letters from its readers. All communications must be signed with the writer's name and address. Upon publication initials or pen names will be used if requested. Letters are subject to condensation and in no case should they exceed 250 words.

Theme Songs.

To the Editor of The Post—Sir: On July 17 the National Broadcasting Co. announced a program to be given by Oliver, Andre and Emily Roosevelt, all distant relatives to President and Mrs. Franklin D. Roosevelt.

Oliver and Emily were to render Oliver's musical composition, "Chasing Rainbows," and Andre, the explorer, was to "tell of his adventures while seeking the unknown."

It must be an old family custom!

M. McM. N.

Houston, Tex., July 18.

The Near West.

To the Editor of The Post—Sir: It is astonishing how many people, as far East as New York, regard Nebraska as a green, little country-jake State.

Washington people are not so provincial as most of them have been. I have made a number of New York people amazed and amused at the idea of talking to a person from away out in Nebraska, and discovering a fairly intelligent and normal one from so far West.

Not long ago a New York paper published a list of the books most widely read in various cities. "Anthony Adverse" headed the list. Neither Lincoln, Nebr., nor any other city of that State was included in the list; yet I have read "Anthony Adverse," darn 'em, and I believe several others in that far-away State have also read it.

LAURANNE.

Washington, July 25.

"Thunder on the Left."

To the Editor of The Post—Sir: The Administration thought when it picked out Clarence Darrow to show up the NRA that he would give it a clean bill of health on the score of Socialistic experiments. It should now ask Mr. Darrow to pass on some of its other activities. NRA, the black sheep of the Democratic flock, is slated to go. Mr. Darrow was the public executioner, but the death warrant was signed by someone else, politically more astute than Mr. Darrow.

Well, in the maize of politics, even the guides sometimes get lost. More politicians are wrecked by their webs than by the machinations of their opponents. "Oh, what a tangled web we weave, when first we practice to deceive." The Administration started to deceive when it threw its platform overboard and stole Norman Thomas' thunder. That is the political crime of the ages. No political party ever before wittingly stole its opponent's cake. It surreptitiously took a little of the frosting, but the whole cake, never.

C. E. CARPENTER.

Rehoboth, Del.

Catering to Morbidity.

To the Editor of The Post—Sir: J. Edgar Hoover, in recounting some of John Dillinger's exploits, tells that at one time Dillinger posed as a reporter for a "crime" magazine and obtained full information from a police headquarters as to the weapons and anticrime methods they had available.

What business had such a magazine with this information, anyway? Who might be expected to read most avidly the contents of such a magazine if not criminals and would-be criminals?

Too many publishers, like too many motion picture producers, have been, under cover of the all-sufficient excuse of "giving the public what it wants," catering to the tastes of the morbid, the criminal and the irresponsible portions of our population by inviting the mind to a contemplation of the details of a crime. Browning said, "We grow like the things our souls believe." He might as truly have said, "We grow like the things our minds consider."

It is no one's right to "give the public what it wants," if that means giving it what excites its worst passions and dulls its sense of responsibility. Every civilization that has fallen through its own luxury and vice has previously been very thoroughly fed and gorged on "what it wanted" by the mercenary diversion makers of its time.

OBSERVER.

Washington, July 24.

Our Error.

To the Editor of The Post—Sir: The paragraph beginning at the end of column 3 of page 3 of the Magazine Section of The Post, dated July 22, being a part of the article relating to the centenary celebration in memory of James Cardinal Gibbons, contains a statement reading as follows: "The President of the United States, Andrew Jackson, attended the closing ceremonies of the council. Father Gibbons had the honor of meeting him . . ." It appears that the council was held in 1866.

Since Andrew Jackson was President during the years 1829 to 1837, it is evident that the statement referred to is in error. Our history shows us that Andrew Johnson was President during 1866.

The article indicates that between the years 1837 and 1853 the Gibbons family had returned to and resided in Ireland.

It seems rather important that historical facts should be accurately stated. In this particular instance I noted that another Washington newspaper published the same error, which goes to show that some people take many things for granted.

JOHN F. HAUCK.

Washington, July 23.

"C. S. Exams."

To the Editor of The Post—Sir: In all fairness, it would seem that every citizen of the United States should have the undisputed Constitutional right of taking any Civil Service examination given. But such is not the case. In cases where college degrees are the rule and a self-taught person is barred, there is rank discrimination. Such a condition should immediately be corrected. If continued it will eventually result in the death of the Civil Service Commission.

Educational requirements should not come within the scope of the commission; the examination given by that body should be the only test. If a person can pass any examination undertaken it should automatically prove beyond any question of doubt that the applicant is properly qualified to competently fill the position; if he can not pass it, then that will prove the reverse. This is a serious matter and one that demands the immediate attention of all concerned, particularly those interested in the continued life of the commission.

FAIR PLAY

Washington, July 25.

"While There's Life."

To the Editor of The Post—Sir: Some people are committing suicide these days—trying to run away from life, tired of the game because they think they have nothing to live for. But not I! Not while Carlisle Bargeron writes "Along the Potomac" for the morning Post. His delightful satiric manner of revealing "inside information" is too good to miss.

Then, too, I like Thurston, Clapper, Robey and, how I do enjoy Robles! Robert Quillen is a tonic for the soul, but I live for Bargeron!

A DOCTOR

Washington, July 19.

"Absence Makes the Heart—"

To the Editor of The Post—Sir: I was very glad indeed to read Mrs. Isabel G. Barker's recent letter in The Post. We miss the Postilion dreadfully while in St. Petersburg, Fla., and feel that it would do a lot of good if the people there could hear Mr. Hull and just know what is going on up here.

True, we get The Post while there, but it is two days old. Even so, we pass it on to quite a few people to read and after our friends and neighbors read it we pass it on to the Soldiers' Home and it is read by many of the boys there. I, too, like Mr. Rice. I cut out and send away all letters that are interesting, also Mr. Bargeron's writings. I cut out all editorials, too, and send to friends in Pennsylvania, Florida, North Carolina and Maine. I do hope we will be able to hear Mr. Hull next winter in St. Petersburg, Fla.

MRS. M. L. TURNER.

Berwyn, Md., July 16.

Twice Right?

To the Editor of The Post—Sir: Your editorial on the death of Dillinger was admirable. The prevalent newspaper hysteria about that bandit is disgraceful.

HARVEY MAITLAND WATTS.

Philadelphia, July 25.

China's "New Learning"

Prior to the second half of the nineteenth century, Chinese education had for its primary purpose the inculcation of moral principles rather than the imparting of substantive information or "facts." A second characteristic of this older educational scheme was that the central government concerned itself only with the holding of the examinations which tested the proficiency attained by the students. In the modern and present period of Chinese education we find not only the scope of instruction widened so as to include matters of scientific, philosophical and technological interest, but the provincial and local authorities as well as the central or national government conceiving it to be their proper function to provide the means and instrumentalities whereby their citizens may obtain higher as well as primary and intermediate instruction.

This new educational period may be said to have begun in 1905 when the old system of competitive examinations was abolished by imperial decree. However, the way had been prepared for this radical change by the schools, academies and universities which, for many years, the Christian missionary bodies had maintained in China.

It will not be possible within the space allotted to this article to deal in any technical or detailed way with the present educational system of China, but there can be indicated the general results attained, and some of the more important of the influences that have been operating in the intellectual life of China.

As regards results, so far as they may be shown by mere figures, it is reported that China now has 103 institutions of higher learning "registered" with the ministry of education. There are 41 universities, 13 of which are national institutions, 9 provincial and 19 private. There are 3 national independent colleges, 13 supported by provinces and 18 by private organizations. The technical colleges number 30, of which 2 are national.

A census of advanced students reveals that 16,487 are studying law and political science, 10,066 literature and philosophy, 4,231 education, 2,156 commerce, 4,084 engineering, 3,930 natural science, 1,800 medicine and 1,413 agriculture and forestry.

(Sao-Ke Alfred Sze in The World Today.)

The Post Impressionist

Here's Adverse Again!

Postoffice, Friday.

IT is not often that this column receives a contribution from Mexico. Therefore when we do receive one, we hasten to publish it. We hasten to publish the one hereinafter set forth even if it deals with a certain book that, to our mind, has received almost all the attention it deserves at the hands—we won't say the "intellects," as the Addisonians used to say—of the American public.

* * *

We do not refer to Prof. G. Elliot Smith's new edition of his anthropological work, "Human History"—to Sir William Rothenstein's Romanes Lectures on "Form and Content in English Painting"—to J. F. Ashby's "Story of the Banks," Frank P. Hill's "American Plays," Dr. Gustav Cassel's "From Protectionism Through Planned Economy to Dictatorship," nor yet to William E. Cole's dissertation on "The Teaching of Biology." These are all publications so recent that their ink is still wet, and we should rather like to read some of them.

But we have to refer to what our correspondent refers to. And that is "Anthony Adverse."

* * *

Anyway, you have to grant "Adverse" the quality of persistency.

So let's go.

* * *

Our contributor is Paul V. Murray. He dates his letter with these romantic characters: "4a Manzanillo 61, Mexico, D. F." And you won't have read half of what he writes before you agree with us that, however you may dissent from him upon some of his appreciations, those concluding initials do not stand for what the light-minded might suggest.

In fact, Mr. Murray demonstrates his wisdom in his first paragraph. He continues his subscription to *The Washington Post* while "in temporary exile," and he reads the Post-Impressionist.

* * *

He is moved, he says, to write us by what we wrote about "Adverse." He says:

"I may be one of the few persons in the United States, and possibly the only person in Mexico, who has struggled through Anthony's 1,225 pages, so I feel competent to pass judgment on a few points which other and more erudite critics may have overlooked. Not that I think any one should spend too much time in criticizing Hervey Allen's production. It is undoubtedly one of the notable literary efforts in this century."

* * *

We should, from what we have been told, conclude that "efforts" is the right word. However . . .

* * *

"I don't care," says Mr. Murray, like Disraeli, "how many mistakes Mr. Allen made. Nine-tenths of his critics probably lack the imagination to have conceived even one of the nine books of 'Anthony Adverse,' let alone the whole volume."

* * *

But it is only human to look for mistakes and to herald them when found. Even Mr. Murray succumbs. "Two errors of fact in the book," he continues, "are these:

"I have it on practically unimpeachable authority that a Franciscan priest who says Mass, hears confessions, etc., is always called 'Father,' as are all Roman Catholic priests. A lay-brother, who does not perform these sacred functions and who has never been ordained, is called 'Brother.' Yet Mr. Allen designates one of his best characters 'Brother Francois,' when that gentleman is unmistakably a priest.

"Again, in the last division of the novel—which is by far the weakest part of the entire volume because of the intrusion of absolutely too much coincidence—Mr. Allen describes his Anthony as being incarcerated in a Mexico City prison for lepers, through the roof of which he sees the gleaming figure of 'The White Woman,' or Iztaccihuati. I must take issue with Mr. Allen there. The old building he mentions is still standing, but nowhere in it, or from the floor of any building in Mexico City, is it possible to see 'The White Woman,' which is situated a matter of some 50 miles from the city. What is true in this regard today must have been true at the time Anthony was supposed to have seen that grand volcano through the unfinished dome of his prison. Mountains rarely move!) Poetically, Mr. Allen's was a beautiful thought; actually, it is an impossibility."

* * *

What most confuses Mr. Murray in "Anthony Adverse" is, however, the attitude of its author toward things spiritual. Our contributor thinks that Mr. Allen employs a certain symbolism without ever quite grasping it.

He is sympathetic in his "projection of the characters of the Jesuit who gave Anthony so much early instruction, to the nuns of the convent where the boy was abandoned, to 'Brother' Francois. At the same time," says Mr. Murray, "I should like a true explanation of Anthony's groping after the true meaning of life when it would seem that Mr. Allen had eazly supplied him therewith. . . . Are we to assume that, like Mr. Eugene O'Neill, he himself is looking for something, has found it, but fails to realize that around which his seeking fingers have closed?"

* * *

Concerning this, we suggest that Mr. Murray write direct to Mr. Allen, whose admirable address is Felicity Hall, Somerset, Bermuda.

* * *

Concerning something else we are moved to confess a belief that we ourselves ought, after all, to read "Anthony Adverse." Until now, that grand total of 1,225 secular pages has frightened us. But the world becomes daily more insubstantial—and even though they are secular, 1,225 pages, if firmly bound, have at least substance.

The Washington Post

THE WASHINGTON POST PUBLISHING CO.
Eugene Meyer, President and Publisher.
Eugene Maclean, General Manager. F. R. Harrison, Secretary-Treasurer.

The Associated Press is entitled exclusively to use for republication of all news dispatches credited to it or not otherwise credited in this paper and local news of spontaneous origin published herein. Rights of republication of all other matter herein are also reserved.

OFFICES OF THE WASHINGTON POST.
New York, N. Y. ..... 270 Madison Avenue
Chicago, Ill. ..... 360 North Michigan Avenue
Detroit, Mich. ..... 8-241 General Motors Building
St. Louis, Mo. ..... 205 Globe-Democrat Building
San Francisco, Calif. ..... 742 Market Street

DELIVERED IN WASHINGTON

Daily, Sunday, 1 yr.	$7.80	Daily, Sunday 1 week	15c
Daily only, 1 yr.	5.20	Daily only, 1 week	10c
Sunday only, 1 yr.	2.60	Sunday only, per copy	5c

BY MAIL—MARYLAND, VIRGINIA, WEST VIRGINIA AND NORTH CAROLINA

Daily and Sunday		Sunday Only.		Daily Only.	
One year	$9.00	One year	$4.00	One year	$6.00
Six months	5.00	Six months	2.00	Six months	3.50
One month	85	One month	.40	One month	.60

OTHER STATES, MEXICO AND CANADA

Daily and Sunday		Sunday Only.		Daily Only.	
One year	$11.00	One year	$4.50	One year	$7.50
Six months	6.00	Six months	2.50	Six months	4.00
One month	1.00	One month	.45	One month	.70

All Subscriptions by Mail Payable in Advance.

Entered at the Postoffice, Washington, D. C., as second-class mail matter.

TELEPHONE NATIONAL 4200.

Friday, July 27, 1934.

Mr. Kennedy's Assurances.

In his address before the National Press Club, Chairman Kennedy, of the Securities Exchange Commission, made it clear that the commisssion does not intend to sit as a mere prosecutor. Instead of devoting itself to the negative work of suppression, the chief task of the commission, its chairman promises, will be to encourage the expansion of the security business by establishing positive regulatory standards of a protective, not a prohibitive, character.

The new chairman of the S. E. C. has shown that he understands the magnitude of the undertaking ahead and that he views it as an essentially technical job that "must be done in a businesslike way, without political publicity of any sort." That simple statement, together with the emphasis placed upon the need to restore investment confidence and to allow "proper profits" to financing agencies, reinforces the assertion that the commission will try to assist recovery, not to impose reforms that destroy the regulated institutions. To Mr. Kennedy "It is a commonplace to say that the recovery program to be finally successful needs a sound and broad security market."

Certainly reasonable regulation of the type that Mr. Kennedy has outlined ought to assist the creation of such a market. But reasonable regulation alone can not make up for a lack of investment confidence engendered by monetary uncertainty and unsound fiscal policies.

S. P. Q. R.

"The Senators" have been taking us too seriously. We do not mean those who assemble under the dome of the Capitol. They do not always take us seriously enough. We mean "the Senators" with quotation marks around them: the Washington baseball team, so yclept.

Some time ago we published a mildly facetious editorial on the Baltimore "Orioles," saying that their unfaltering ability to lose three games out of every four played conferred a certain distinction. And now "the Senators," a thoroughly Washingtonian institution, are doing what nothing Washingtonian ever did before: imitating the Maryland metropolis. They won their league pennant last season; of late, they are hardly able to get to first base.

This we can not approve. We predicated our tribute to the Baltimore nine on the fact that they are so far last as to be certain to remain there. We said that this was a much more interesting position than fifth or sixth place, where Washington is wavering.

Harvard undergraduates used to say the model "Harvard man" was he who gained no higher mark than "B" in his examinations and always kept his name out of the newspapers. But, despite the prevalence of Harvard men in Washington, Washington isn't Harvard—yet. Moreover, Mr. Cronin's hopefuls scarcely rate a "B," and are receiving plenty of comment. *Hinc illae lacrimae.*

Arbitration After Strife.

After almost three months of industrial conflict, culminating in a general strike, the San Francisco longshoremen have, by a vote of over 4 to 1, agreed to submit all differences to arbitration.

Neither the prolonged strike of the longshoremen nor the desperate effort to coerce a whole community into acceptance of the workers' demands, settled any of the issues in dispute. From the beginning, it was apparent that the chief point of difference—control of the hiring halls—was an arbitrable question that could be settled with ease provided a willingness to do so existed. Yet it took violence, bloodshed, and a near approach to overthrow of the local government to convince the parties to the dispute that a compromise was possible.

The abuses that have grown up under the hiring hall system are notorious. Workers' grievances are very real, but at the same time, insistence upon union control of the halls might well introduce new evils for those remedied. The basis for a compromise was plainly there—calling for the interposition of a disinterested agency of control that would operate the hiring halls in the best interests of both parties. For such purposes, the Government itself can offer qualified agencies such as the Federal Employment Service.

The alternative which the unions and their employers are said to be considering—that is joint employer-union control, would eliminate the worst evils of one-sided control. It would, however, afford insufficient guarantees against friction and eventual possible collusion between representatives of employers and workers, leading to a recurrence of abuses often seen elsewhere.

Having learned that stubborn resistance to just demands and violent efforts to obtain redress must end in mutual concessions, the employing companies and the longshoremen should seize this opportunity to effect a compromise that promises to be of a constructive and enduring character. There are available neutral and competent authorities to accept the responsibility of impartial supervision.

The Root Of The Evil.

Any attempt to dissect the Austrian crisis with other than purely secondary explanations leads inevitably back to the punitive and short-sighted provisions of the misnamed treaties of peace, concluded in 1919. Any attempt really to cure that festering sore in the heart of Balkanized Europe must squarely face the issue of whether those treaties are any longer worth the cost of maintaining them as written.

For over 15 years now Austria has been a slowly dying nation, spreading the infection of her inoculated disease throughout the heart of Europe. Constant oxygenation has been necessary to keep this political remnant alive. Relief agencies have poured in food for Austria's undernourished children. The League of Nations has sought to reconstruct her hopeless finances and has obtained loans for her. All this has served no real constructive purpose. The food has gone; the money has gone; only the miserable plight of Austria remains.

For over 15 years now Germany has been a sorely crippled nation, bound down by terms of permanent inferiority never before inflicted on a sovereign state. Her economic plight has not been as desperate as that of Austria. Her mental anguish has been greater; for just enough was left to Germany to keep her hope alive. That much was denied to the less powerful of the old central empires.

So, side by side in Europe, neurotic Germany and pauperized Austria have been told to look forward indefinitely, the one to alien domination and the other to being a vassal pawn of great-power politics. Of course it can be said that these defeated nations played, and lost, and should not whine. Of course it can be said that their neighbors were justified in fearing their recovery. All sorts of defenses for the peace treaties can be made. But after that this fact remains: They will not work. They have broken down on reparations; they have broken down on disarmament. They would probably break down on their territorial terms except that a ring of bayonets still props these up.

An almost inevitable result of this situation is what has just happened in Austria. Fanaticism, bred by despair, has struck at the tottering foundations of the European peace system. Peace, of a sort, may be reestablished this time, not because any of the problems which menace it have been solved, but simply because the big battalions are ready to drown any Austro-German revolt in a sea of blood. So much for this particular putsch. But how about the next, coming perhaps at a time when desperation has ceased to count the costs?

In the Covenant of the League of Nations is one vital article, never yet invoked. "The Assembly," it reads, "may from time to time advise the reconsideration by members of the League of treaties which have become inapplicable, and the consideration of international conditions whose continuance might endanger the peace of the world."

If there was ever a time in history when treaties were obviously inapplicable; if there were ever conditions which menace peace, these are the case today. On the League, it would seem, rests a virtual mandate to convene its Assembly in extraordinary session squarely to confront the task of preserving European civilization while there is yet time.

Such an Assembly should do more than talk. It should organize itself as a new peace conference, a real peace conference, to which the defeated countries would come on a basis of equality to state their case and help arrange a settlement sufficiently reasonable to endure. A fantastic idea? Perhaps; yet less fantastic certainly than the actual state of Europe today. And who will assert that the steadily growing problems of fanatical dictatorships, of underground revolutionary movements, of paralyzing economic distress and of ever-mounting armaments, can be solved by any less forthright effort than that which is proposed?

It seems insufficiently realized that the one treaty of 1919 which has worked satisfactorily is that which was never put into operation. Turkey revolted against the terms she was ordered to sign, and Turkey today is the only defeated nation which is going forward and not back; which is a help and not a menace to her neighbors. Under duress the terms of the Turkish settlement were intelligently revised, and the revision has proved universally desirable.

It does not seem illogical to suppose that similar revisions, cooperatively undertaken, would work not merely to the advantage of Germany and Austria and Hungary, but more especially for world benefit, if statesmanship exists to take advantage of an opportunity which may not be indefinitely present.

Rum Row Again.

During the last half of the fiscal year ended June 30 the Bureau of Internal Revenue collected on the average approximately $8,200,000 monthly through the excise tax on distilled spirits. During May and June, however, receipts fell below this average, amounting to but slightly more than $7,000,000 in each of these months. Even at the high rate of $2 per gallon, revenues are running well below conservative prerepeal estimates, and below the amounts realized when the excise tax was only $1.10 per gallon.

Receipts from imported distilled spirits have also been negligible during the past year, although the customs duty and the excise tax combined amount to $7 per gallon.

Some irreconciliable "drys" maintain that this record indicates prohibition succeeded in cutting down consumption of hard liquors. Changed habits, it is said, account for the disappointing revenue returns. Federal agents, however, are daily providing evidence which refutes this contention. In spite of reduced appropriations, inadequate forces, and lack of State cooperation, seizures of illegal stills, arrests of bootleggers and confiscation of illicit liquor continue on an extensive scale.

In addition to these domestic troubles, Treasury officials are confronted by a revival of smuggling which has assumed large proportions. Fourteen "rum runners" are known to be loitering off the North Atlantic seaboard at present, and officials are considering increases in the Coast Guard to combat this old menace.

Unreasonably high taxation is destroying or at least preventing a revival of the legalized industry in distilled spirits by encouraging expansion of illicit activities. Unless action is taken, therefore, to reduce excise and import duties the country may expect disappointingly low revenues, accompanied by rising costs of administration and a reversion to the type of lawlessness characteristic of the prohibition era.

To Improve The NRA.

Believing that the NRA was established to meet a serious emergency, few of those affected by this legislation were at first inclined to question its constitutionality, or to urge immediate revision of its hastily drawn provisions. But obviously the time has now come for a judicial testing of the act and for careful consideration of proposals designed to eliminate its more obvious imperfections.

Examination indicates that much of the trouble arising between code authorities and recalcitrant industrial concerns is traceable to administrative defects in the existing system. The labor provisions of the recovery act, for instance, should not be incorporated in a law providing for the legalization of trade agreements among industrial competitors. The administrative agencies that undertake to enforce approved regulations should not be empowered to discipline violators of code provisions until the courts have carefully defined the limits of their authority. The law is both too comprehensive as regards the field covered and too careless in its grants of legislative and judicial powers to the executive branch of government.

Admitting that labor costs vitally affect the ability of an individual concern to adhere to an industrial code, it is evident that a general labor policy, provided it is reasonable, can be applied over an extensive industrial area. On the other hand, comprehensive codes of fair practice are impracticable. Each industry has special problems to deal with, and agreements can not follow a general pattern.

The Harriman Hosiery Mills, for instance, were disciplined for alleged failure to conform to labor policies of general applicability. Other cases have arisen in which code violators have observed all labor provisions, but have refused to follow the approved production and price policies of their group. Clearly, there would be more expeditious handling of disputes, and difficulties could be more easily isolated, if separate provision were made for the unrelated labor and trade policies of industries operating under codes.

Senator Nye, as one sympathetic student of the problem, favors such a segregation and has made some valuable recommendations as to the way in which it might be assured. He suggests, for example, that the administration of code labor provisions might be centralized in the Department of Labor, and that codes of fair practice should be offered for approval to the Federal Trade Commission. The Senator also thinks that special industrial courts might be established to hear complaints of code violations from industry itself, instead of leaving the work of enforcement to a "great staff of overseers."

Although these are tentative proposals, they indicate the lines along which constructive reform should be carried out. Exclusive attention to the Constitutional issues involved in the recovery legislation, or sweeping demands for its abolition, will not serve the needs of the time. Industry is as unwilling as labor to revert to the condition of unregulated competition, or rather of competition under legal compulsion, which created the "unfair" conditions from which escape is sought.

The Uses Of Adversity.

Not only love laughs at locksmiths. Benvenuto Cellini got out of prison by his wits; Richard Coeur de Lion with the help of an arrow. And now, confined in the town jail of Yuma, Ariz., on charges of violating the immigration laws, Pedro Loranza emigrates thence by prying a bar from a window with his wooden leg.

This is delightful. It is also a logical development in an old tradition. The artificial leg has long had many more than lowly pedestrian uses. It was a genuine business asset to one of Dickens' most cheerful swindlers. It was used by John Silver as a missile. It was the pride of John Godfrey Saxe's chief heroine—and the weapon with which she was murdered. Hollow artificial legs are the ancient aids of all champion alcoholics. There is no end to man's resourcefulness. A sturdy hickory limb as well as a vivid imagination can prove that:

Stone walls do not a prison make,
Nor iron bars a cage.

Mile Posts

A Parade of the Past From the Files of The Post.

TWENTY YEARS AGO TODAY.

A SPECIAL dispatch from Vienna said the Austrian army invaded Serbia, driving the Serbian troops before it. Sir Edward Grey, of England, proposed a plan for joint mediation, which France and Italy accepted, but Germany's acceptance was doubtful. Sergius Sarzonoff, Russian minister of foreign affairs, through the Austrian Ambassador, attempted to bring about a direct understanding, and urged Serbia to give Austria full satisfaction.

IT WAS ESTIMATED that a general European conflict would take an army of 1,000,000 men from America. This included the men who could be summoned by their governments for service, and also those who would volunteer to fight for their native countries.

The White Man's Burden.

Letters to the Editor

The Post welcomes letters from its readers. All communications must be signed with the writer's name and address. Upon publication initials or pen names will be used if requested. Letters are subject to condensation and in no case should they exceed 250 words.

Theme Songs.

To the Editor of The Post—Sir: On July 17 the National Broadcasting Co. announced a program to be given by Oliver, Andre and Emily Roosevelt, all distant relatives to President and Mrs. Franklin D. Roosevelt.

Oliver and Emily were to render Oliver's musical composition, "Chasing Rainbows," and Andre, the explorer, was to "tell of his adventures while seeking the unknown."

It must be an old family custom!

M. McM. N.

Houston, Tex., July 18.

The Near West.

To the Editor of The Post—Sir: It is astonishing how many people, as far East as New York, regard Nebraska as a green, little country-jake State.

Washington people are not so provincial as most of them have been. I have made a number of New York people amazed and amused at the idea of talking to a person from away out in Nebraska, and discovering a fairly intelligent and normal one from so far West.

Not long ago a New York paper published a list of the books most widely read in various cities. "Anthony Adverse" headed the list. Neither Lincoln, Nebr., nor any other city of that State was included in the list; yet I have read "Anthony Adverse," darn 'em, and I believe several others in that far-away State have also read it.

LAURANNE.

Washington, July 25.

"Thunder on the Left."

To the Editor of The Post—Sir: The Administration thought when it picked out Clarence Darrow to show up the NRA that he would give it a clean bill of health on the score of Socialistic experiments. It should now ask Mr. Darrow to pass on some of its other activities. NRA, the black sheep of the Democratic flock, is slated to go. Mr. Darrow was the public executioner, but the death warrant was signed by someone else, politically more astute than Mr. Darrow.

Well, in the maize of politics, even the guides sometimes get lost. More politicians are wrecked by their webs than by the machinations of their opponents. "Oh, what a tangled web we weave, when first we practice to deceive." The Administration started to deceive when it threw its platform overboard and stole Norman Thomas' thunder. That is the political crime of the ages. No political party ever before wittingly stole its opponent's cake. It surreptitiously took a little of the frosting, but the whole cake, never.

C. E. CARPENTER.

Rehoboth, Del.

Catering to Morbidity.

To the Editor of The Post—Sir: J. Edgar Hoover, in recounting some of John Dillinger's exploits, tells that at one time Dillinger posed as a reporter for a "crime" magazine and obtained full information from a police headquarters as to the weapons and anticrime methods they had available.

What business had such a magazine with this information, anyway? Who might be expected to read most avidly the contents of such a magazine if not criminals and would-be criminals?

Too many publishers, like too many motion picture producers, have been, under cover of the all-sufficient excuse of "giving the public what it wants," catering to the tastes of the morbid, the criminal and the irresponsible portions of our population by inviting the mind to a contemplation of the details of a crime. Browning said, "We grow like the things our souls believe." He might as truly have said, "We grow like the things our minds consider."

It is no one's right to "give the public what it wants," if that means giving it what excites its worst passions and dulls its sense of responsibility. Every civilization that has fallen through its own luxury and vice has previously been very thoroughly fed and gorged on "what it wanted" by the mercenary diversion makers of its time.

OBSERVER.

Washington, July 24.

Our Error.

To the Editor of The Post—Sir: The paragraph beginning at the end of column 3 of page 3 of the Magazine Section of The Post, dated July 22, being a part of the article relating to the centenary celebration in memory of James Cardinal Gibbons, contains a statement reading as follows: "The President of the United States, Andrew Jackson, attended the closing ceremonies of the council. Father Gibbons had the honor of meeting him . . ." It appears that the council was held in 1866.

Since Andrew Jackson was President during the years 1829 to 1837, it is evident that the statement referred to is in error. Our history shows us that Andrew Johnson was President during 1866.

The article indicates that between the years 1837 and 1853 the Gibbons family had returned to and resided in Ireland.

It seems rather important that historical facts should be accurately stated. In this particular instance I noted that another Washington newspaper published the same error, which goes to show that some people take many things for granted.

JOHN F. HAUCK.

Washington, July 23.

"C. S. Exams."

To the Editor of The Post—Sir: In all fairness, it would seem that every citizen of the United States should have the undisputed Constitutional right of taking any Civil Service examination given. But such is not the case. In cases where college degrees are the rule and a self-taught person is barred, there is rank discrimination. Such a condition should immediately be corrected. If continued it will eventually result in the death of the Civil Service Commission.

Educational requirements should not come within the scope of the commission; the examination given by that body should be the only test. If a person can pass any examination undertaken it should automatically prove beyond any question of doubt that the applicant is properly qualified to competently fill the position; if he can not pass it, then that will prove the reverse. This is a serious matter and one that demands the immediate attention of all concerned, particularly those interested in the continued life of the commission.

FAIR PLAY

Washington, July 25.

"While There's Life."

To the Editor of The Post—Sir: Some people are committing suicide these days—trying to run away from life, tired of the game because they think they have nothing to live for. But not I! Not while Carlisle Bargeron writes "Along the Potomac" for the morning Post. His delightful satiric manner of revealing "inside information" is too good to miss.

Then, too, I like Thurston, Clapper, Robey and, how I do enjoy Robles! Robert Quillen is a tonic for the soul, but I live for Bargeron!

A DOCTOR

Washington, July 19.

"Absence Makes the Heart—"

To the Editor of The Post—Sir: I was very glad indeed to read Mrs. Isabel G. Barker's recent letter in The Post. We miss the Postilion dreadfully while in St. Petersburg, Fla., and feel that it would do a lot of good if the people there could hear Mr. Hull and just know what is going on up here.

True, we get The Post while there, but it is two days old. Even so, we pass it on to quite a few people to read and after our friends and neighbors read it we pass it on to the Soldiers' Home and it is read by many of the boys there. I, too, like Mr. Rice. I cut out and send away all letters that are interesting, also Mr. Bargeron's writings. I cut out all editorials, too, and send to friends in Pennsylvania, Florida, North Carolina and Maine. I do hope we will be able to hear Mr. Hull next winter in St. Petersburg, Fla.

MRS. M. L. TURNER.

Berwyn, Md., July 16.

Twice Right?

To the Editor of The Post—Sir: Your editorial on the death of Dillinger was admirable. The prevalent newspaper hysteria about that bandit is disgraceful.

HARVEY MAITLAND WATTS.

Philadelphia, July 25.

China's "New Learning"

Prior to the second half of the nineteenth century, Chinese education had for its primary purpose the inculcation of moral principles rather than the imparting of substantive information or "facts." A second characteristic of this older educational scheme was that the central government concerned itself only with the holding of the examinations which tested the proficiency attained by the students. In the modern and present period of Chinese education we find not only the scope of instruction widened so as to include matters of scientific, philosophical and technological interest, but the provincial and local authorities as well as the central or national government conceiving it to be their proper function to provide the means and instrumentalities whereby their citizens may obtain higher as well as primary and intermediate instruction.

This new educational period may be said to have begun in 1905 when the old system of competitive examinations was abolished by imperial decree. However, the way had been prepared for this radical change by the schools, academies and universities which, for many years, the Christian missionary bodies had maintained in China.

It will not be possible within the space allotted to this article to deal in any technical or detailed way with the present educational system of China, but there can be indicated the general results attained, and some of the more important of the influences that have been operating in the intellectual life of China.

As regards results, so far as they may be shown by mere figures, it is reported that China now has 103 institutions of higher learning "registered" with the ministry of education. There are 41 universities, 13 of which are national institutions, 9 provincial and 19 private. There are 3 national independent colleges, 13 supported by provinces and 18 by private organizations. The technical colleges number 30, of which 2 are national.

A census of advanced students reveals that 16,487 are studying law and political science, 10,066 literature and philosophy, 4,231 education, 2,156 commerce, 4,084 engineering, 3,930 natural science, 1,800 medicine and 1,413 agriculture and forestry.

(Sao-Ke Alfred Sze in The World Today.)

The Post Impressionist

Here's Adverse Again!

Postoffice, Friday.

IT is not often that this column receives a contribution from Mexico. Therefore when we do receive one, we hasten to publish it. We hasten to publish the one hereinafter set forth even if it deals with a certain book that, to our mind, has received almost all the attention it deserves at the hands—we won't say the "intellects," as the Addisonians used to say—of the American public.

* * *

We do not refer to Prof. G. Elliot Smith's new edition of his anthropological work, "Human History"—to Sir William Rothenstein's Romanes Lectures on "Form and Content in English Painting"—to J. F. Ashby's "Story of the Banks," Frank P. Hill's "American Plays," Dr. Gustav Cassel's "From Protectionism Through Planned Economy to Dictatorship," nor yet to William E. Cole's dissertation on "The Teaching of Biology." These are all publications so recent that their ink is still wet, and we should rather like to read some of them.

But we have to refer to what our correspondent refers to. And that is "Anthony Adverse."

* * *

Anyway, you have to grant "Adverse" the quality of persistency.

So let's go.

* * *

Our contributor is Paul V. Murray. He dates his letter with these romantic characters: "4a Manzanillo 61, Mexico, D. F." And you won't have read half of what he writes before you agree with us that, however you may dissent from him upon some of his appreciations, those concluding initials do not stand for what the light-minded might suggest.

In fact, Mr. Murray demonstrates his wisdom in his first paragraph. He continues his subscription to *The Washington Post* while "in temporary exile," and he reads the Post-Impressionist.

* * *

He is moved, he says, to write us by what we wrote about "Adverse." He says:

"I may be one of the few persons in the United States, and possibly the only person in Mexico, who has struggled through Anthony's 1,225 pages, so I feel competent to pass judgment on a few points which other and more erudite critics may have overlooked. Not that I think any one should spend too much time in criticizing Hervey Allen's production. It is undoubtedly one of the notable literary efforts in this century."

* * *

We should, from what we have been told, conclude that "efforts" is the right word. However . . .

* * *

"I don't care," says Mr. Murray, like Disraeli, "how many mistakes Mr. Allen made. Nine-tenths of his critics probably lack the imagination to have conceived even one of the nine books of 'Anthony Adverse,' let alone the whole volume."

* * *

But it is only human to look for mistakes and to herald them when found. Even Mr. Murray succumbs. "Two errors of fact in the book," he continues, "are these:

"I have it on practically unimpeachable authority that a Franciscan priest who says Mass, hears confessions, etc., is always called 'Father,' as are all Roman Catholic priests. A lay-brother, who does not perform these sacred functions and who has never been ordained, is called 'Brother.' Yet Mr. Allen designates one of his best characters 'Brother Francois,' when that gentleman is unmistakably a priest.

"Again, in the last division of the novel—which is by far the weakest part of the entire volume because of the intrusion of absolutely too much coincidence—Mr. Allen describes his Anthony as being incarcerated in a Mexico City prison for lepers, through the roof of which he sees the gleaming figure of 'The White Woman,' or Iztaccihuatl. I must take issue with Mr. Allen there. The old building he mentions is still standing, but nowhere in it, or from the floor of any building in Mexico City, is it possible to see 'The White Woman,' which is situated a matter of some 50 miles from the city. What is true in this regard today must have been true at the time Anthony was supposed to have seen that grand volcano through the unfinished dome of his prison. Mountains rarely move!) Poetically, Mr. Allen's was a beautiful thought; actually, it is an impossibility."

* * *

What most confuses Mr. Murray in "Anthony Adverse" is, however, the attitude of its author toward things spiritual. Our contributor thinks that Mr. Allen employs a certain symbolism without ever quite grasping it.

He is sympathetic in his "projection of the characters of the Jesuit who gave Anthony so much early instruction, to the nuns of the convent where the boy was abandoned, to 'Brother' Francois. At the same time," says Mr. Murray, "I should like a true explanation of Anthony's groping after the true meaning of life when it would seem that Mr. Allen had early supplied him therewith. . . . Are we to assume that, like Mr. Eugene O'Neill, he himself is looking for something, has found it, but fails to realize that around which his seeking fingers have closed?"

* * *

Concerning this, we suggest that Mr. Murray write direct to Mr. Allen, whose admirable address is Felicity Hall, Somerset, Bermuda.

* * *

Concerning something else we are moved to confess a belief that we ourselves ought, after all, to read "Anthony Adverse." Until now, that grand total of 1,225 secular pages has frightened us. But the world becomes daily more insubstantial—and even though they are secular, 1,225 pages, if firmly bound, have at least substance.

No End of Books

By Theodore Hall

Triumph of Liberalism.

I DARE say, if you happen to own a block of stock in some factory putting out armor plate, machine guns, rifle bullets, nitroglycerine or black powder, that you are already wondering if you prefer a Cadillac to a Lincoln. Piping times, at least on this side of the water, are just around the corner. For as sure as green grass grows, we are to see a continuation of the European war within 30 days. Wednesday's "putsch," in which adherents to the reigning political party of one nation assassinated the premier of another nation (an incident absolutely unique in history), all but dwarfs in pregnant possibilities a little incident which happened 20 years ago last month in Sarajevo. And the present tinder-heap of nationalistic rivalry, economic competition, and war preparedness, as compared with the situation in 1914, is beyond question just twice as inflammable. To all intents and purposes, middle Europe is already on fire. Before we see September, we shall see Germany, Austria and Italy in arms. Jugoslavia may push northward. The troops of Poland and Czechoslovakia will be on their borders, tense and nervous. Russia will mobilize. France will stand ready to seize the Saar, perhaps even the Rhine bridgeheads, at the first chance. Britain will wait—there is no immediate threat to the channel. And America——?

THEO. HALL.

Well, this prophecy has gone far enough. Who, from the broad view of the whole scene, will not agree with Nathaniel Peffer as he writes in the August Harper's (and must indeed have penned in May): "The moral and intellectual bankruptcy of liberalism in our time needs no demonstration. It is as obvious as rain and as taken for granted."

• • • •

"Liberalism" is a term worshiped fervently on one hand, acidly deprecated on another. By itself, it means nothing. But it happens to have been the watchword along with "progressivism," of scores of essentially humanitarian men who have hoped for and hymned two things—banishment of war and wide economic security. Those are by long odds the two chief and necessary ideals of the race.

To recognize, with one eye on Mr. Peffer's hard-biting article and another on the European headlines, that those ideals are at present "bankrupt" is not a matter to pour from your mind like tea leaves from a cup.

• • • •

You can do no better, if you would look into the reasons behind the liberal failure, than to read John Chamberlain's masterly and stimulating study—"Farewell to Reform: the Rise, Life and Decay of the Progressive Mind in America." John Day, $3.). It was written in 1932, published in a second edition with a new foreword in late 1933. But it is not a whit less important and relevant today. For the daily book reviewer of the New York Times, in analyzing 40 years of American men, books and parties, exposes the roots of that strange complexity, the idealistic and inefficacious liberal mind.

Mr. Chamberlain is as wise in his choice of authorities as he is in his own remarks. He quotes Harold Stearns' scarifying observation on the failure of liberalism caused by "the unwillingness of the liberal to continue with analysis once the process of analysis had become uncomfortable." He himself puts it: "Reformers can not stand prosperity."

Note his words, in his 1933 preface, on the Roosevelt program: "The 'reforms' of the New Deal will not lead to reform as it is carefully defined in this book; they will not help to maintain 'freedom of contract,' freedom from monopoly, freedom of competition. Rather do they bear out the book's thesis; they tend to congeal capitalism. In making this point once more, I note with some amusement that I stand both with Ralph West Robey, financial editor of The New York Evening Post (now The Post's financial columnist—T. H.) and with John Strachey, the English Marxist critic. In other words, both conservatives and radicals know how capitalism works; it is only the liberal, who has mistaken an adjective for a credo, that is deluded."

Or hear Mr. Chamberlain on an earlier, wider-reaching topic. Of the League of Nations he writes: "When antecedent economic conditions are taken care of, the resultant League may reflect eternal glory on Wilson. He may be the Copernicus of a new political system. But just because he began at the top, letting the foundations remain a matter of assumption, it is more than likely that uncouth Marxians and dirty Leninists will steal the ultimate credit from him in the Valhalla of future heroes."

• • • •

I've not been unintentionally sketchy in thus describing "Farewell to Reform," for I hope to pique you into opening a wise and witty book which all thoughtful Americans should know practically by heart.

Yet for all his understanding and incisiveness, Mr. Chamberlain never quite speaks out, as does Mr. Peffer. In the article already mentioned, the latter writes: "The failure of all the supposed efforts (at banishing war) since 1919 proves nothing. The point is that there have been no efforts. What has been so construed—the magniloquence, the rhetoric, the enunciation of formulas, the elaborate paraphernalia—has been either piffling or pretense and, therefore, futile."

My title for today's little homily may have struck you as ironic. Not at all. Liberalism today is triumphant and unconquered—in precisely the same sense that a foothill in the farthest uninhabited wastes of the Gobi Desert is unclimbable by man.

Japan Stays Oriental Under Western Mask

Customs of Modern Business Are Used in Competition for World Power, But Devils Are Still Scared Out of Homes by Scattering Beans.

By Maj. R. V. C. Bodley
(Special Correspondent of The Post).

TOKYO, July 26.—So much has been written about the Westernization of Japan that a general belief is growing up that the modern Japanese has lost most of his Oriental characteristics. This is by no means the case, for though the traveler, passing through Kobe, or the visitor remaining for some weeks in Tokyo, will only record impressions of concrete buildings, efficient railway services and European clothes, these are but outward signs of progress deemed necessary by the Japanese in order to compete with the rest of the world. Under the covering of Western bustle lies the old spirit of Japan with all her ancient customs dating from time immemorial.

A Japanese commercial magnate will occupy a sumptuous office with a magnificent desk, telephones, secretaries and all those appurtenances as seen on the cinema screen, but he will transact any important business squatting on the floor of a tea house. He will probably sign a contract in his office with the responsible head of the concern involved, but all the preliminaries of the transaction will have been carried out through intermediaries who may or may not be connected with the firms in question.

A foreigner who tries to adopt Western methods and approach the man with whom he wishes to do business direct will be received politely, but he will get no further. Even when dealing with government officials the object will be more rapidly achieved by sending a friend to see a subordinate than by calling on the head of the department in person. What is extraordinary is that with this tedious Oriental way of doing things the Japanese have not only succeeded in catching up with the European or the American, but are beating him at his own work.

Western Customs Left On Doorstep at Home.

A DIRECTOR of a Japanese firm will take a meal with a foreigner at a Westernized restaurant dressed in the latest London fashion, conforming, without apparent effort, to the methods of eating and the hour of dining, but the moment he has crossed the threshold of his house all things foreign will be forgotten. Leaving his shoes outside the door, he will cast coat, trousers and shirt aside and, having taken a bath, during the course of which the maid will have scrubbed his back, he will appear in kimona and squatting before a small table eat his Japanese dinner with chopsticks, at an hour which in Europe is associated with tea. He will sleep on a mattress laid out on the floor and, rising early in the morning, make his breakfast off rice, raw fish and soup. The wife, save in exceptional cases, will take no part in her husband's life outside the home and once he has left the house he will have to give her no account of what he has been doing. He may lunch out, dine out, go away for the week-end—all this has nothing to do with the family, his only responsibility being to supply his dependents with food, lodging and clothing.

Foreigners usually include the wives of government officials and other important men in their invitations, but no offense is caused if a married man is asked alone, even though foreign women may be present at the function, and it would never occur to a Japanese to ask the wives of his friends to a dinner at a restaurant. The geisha alone supply the female element at a truly Japanese party.

There are many foreign restaurants in Tokyo and other big centers well patronized by the Japanese, but the proportion of people who regularly indulge themselves in Western cooking is very small. One of the reasons is that of expense, as the cost of one Western meal is equivalent to a whole day's board on Japanese diet.

Newspapers Shut Up Shop at New Year's.

THERE are numbers of cinemas in the larger cities showing foreign films, but very many more where the pictures are entirely Japanese, and at the Kabuki Classical Theater it is necessary to book seats days in advance.

The Japanese year has 12 months and is outwardly Western as are other matters Japanese. Where there is a great difference is in the matter of holidays, for while there are a great number of national festivals, regular holidays, such as we know them, do not exist, except for students and schoolmasters. On Sundays, for instance, government offices and banks and a few of the more important business firms close, but all the shops and places of amusement stay open. The regular summer holidays to which the European or American feels himself entitled in Japan are more the exception than the rule. Those employes who are granted a fortnight's leisure during the course of the year usually spread their leave out, taking a few days every month. Heads of big business generally own villas at the seaside or in the mountains, to which they send their families during the hot weather, joining them for the week-ends; government officials have no fixed vacations, but have the privilege of not doing any work in the afternoon during July and August; factory hands have a certain number of days off during each month, but are not paid while absent from their duties.

The only time in the course of the year when there is a general relaxation is from January 1 to 9, when everything seems to come to a standstill. Newspapers are not even printed on certain days during this period, and it would be out of the question to try to transact any business, and nothing less than a national crisis would cause a government official to do more than his bare duties until New Year festivities are over.

During the course of each month there are a dozen or so festivals, varying in importance, which are observed by everyone regardless of calling or rank. It would be impossible to enumerate them all, but the following are the most important.

Scattering of Beans Routs Household Devils.

IN February all houses are purified of devils by the scattering of beans followed by the placing of sardines on the doorstep to prevent the devils from returning. This is also the month for the viewing of plum blossoms, and Japanese men and women from all stations in life travel great distances to visit some place famous for its plum trees. With the same veneration for the beauties of nature, millions of people leave their homes in April to contemplate cherry blossoms or in November to walk meditatively through forests of maple trees blood red in their autumn clothing, or to attend the chrysanthemum shows in public parks of the cities.

March sees the doll's or girl's festival and the end of the scholastic year, entailing the passing of examinations which is the aim and object of every Japanese student, male or female, the ability to answer examination questions being, in Japan, a proof of knowledge.

Th most important festival of April takes place on the 3d, when the whole nation commemorates the death of Jinmu Tenno, who founded the Japanese Empire 2,600 years ago and from whom is directly descended the present Mikado.

Labor day is celebrated on May 1 by a handful of proletarians, but so strict are the laws about Communist activities and so severe the penalties for indulging in "dangerous thought" that no one dares to make anything but the mildest speeches. The boy's festival on May 5 is given up to the practice of old time martial sports and the general encouragement of warlike spirit.

Ancestors Welcomed With Fires in July.

JUNE in Japan is intensely hot and unpleasantly damp; clothes become moldy and it is difficult to work in the stuffy atmosphere. River fishing with lines and cormorants opens and the fresh fish restaurants are thronged by gourmets. Parish gods are taken out of their temples and given excursions up and down the streets in gilded palanquins carried on the shoulders of their adherents.

On July 13 welcome fires are lighted at the entrance of every house in expectation of a visit from the ancestors of the family. These spirits of the dead are supposed to remain in their old homes until the evening of July 16, when they are dismissed with farewell fires.

During August all those who can escape from the tropical heat of the great cities go to the sea or the hills. There is an interesting festival on the Sumida River in Tokyo consisting of a Buddhist mass for the souls of those who have been drowned and the spirits of the fish which have been caught.

The death of Gen. Nogi is commemorated in September by pilgrimages to the house in which he and his wife committed harakiri. This is also the month for moon viewing parties. Boys and girls go out into the fields and collect bundles of a tall grass, called susuki which they then arrange in the casement in such a way that the moon glints through this artificial hedge.

Artists Cling to Ancient, Craft of Painting Silk.

IN October takes place the exhibition of pictures at the Imperial Academy of Art. Pictures of the European school are, for the most part, still in an undeveloped stage but the old-fashioned paintings on silk are masterpieces of delicate color and detail. While the exhibition remains open, the galleries are thronged from morning till night by people of all classes.

November 1 is the festival of books, which is a kind of farewell ceremony, as on the succeeding days all unwanted books are taken away in carts and sold by the weight! The birthday of the Emperor Meiji, who brought about the reformation of Japan and its opening to the West, is celebrated as a holiday on November 3. This month is also considered fashionable for weddings.

December is a very gay month. The shop windows glitter with their display of presents and along the pavements are little booths bright with toys, for it is interesting to note that the observance of Christmas day is almost universal in Japan and Father Christmas and Santa Claus are necessary adjuncts to a Japanese child's Christmas celebrations.

Japanese Enjoy Year's Full Round of Sports.

SPORTS, of course, have their appointed seasons in Japan as in the West. Football, skiing, skating in the winter, baseball, tennis, rowing in the summer, golf all the year round, with this difference, that the average Japanese makes a cult of his sports and practices them as a rite until he is as nearly expert as it is possible to be. Neither does he neglect his archery or his judo or other old-time physical exercises, and takes as much interest in Japanese wrestling as in Western boxing. In fact, in everything he does, work or play, he remains a mixture of contrast inexplicable to foreigners.

It must be further borne in mind that these people, who scare away devils with beans or spend hours in silent contemplation of a cherry tree or a moonrise, are not confined to the peasant class, which has had no contact with the West.

The observance of the festivals of the Japanese year is part of every one's life and, though one occasionally meets a young Japanese, lately educated abroad, scoffing at the old-fashioned ideas, in a very short time he loses his Western veneer and thinks again like an Oriental. Perhaps this is the reason why Japan is so successful.

The Once Over

By H. I. Phillips

Imaginary Interviews—No. 3,456. (With any famous picture actress.)

Q.—Have you read the charges that your salary is ridiculous?

A.—No, but I know it is; in fact I'm asking for more money right now.

• • • •

Q.—You misunderstand me; the criticism is that you are overpaid.

A.—So my boss has been talking again, eh!

• • • •

Q.—Do you know that you get more money than Roosevelt?

A.—What picture company is he with?

Q.—Listen, my dear; Franklin D. Roosevelt is President of the United States.

A.—I always meant to read those election returns, but somebody borrowed my paper. How's he going?

Q.—He's going very well, since you put it that way. But have you ever stopped to think that the President gets only $75,000 a year?

A.—If he's satisfied to waste his life in a job with no future, is it my fault?

• • • •

Q.—Is it true you get $2,500 a week in the movies?

A.—Yes, but why hold that against me? I'm doing all I can to get more.

Q.—Do you believe you are worth more than the President?

A.—Personally I don't even see why they should pay Presidents until they can produce enough fan mail.

• • • •

Q.—Do you know that while you draw down all this money, thousands of people who invested savings in picture corporations can't get a dime in dividends?

A.—No fooling? Do people really invest savings in this nutty business?

Q.—They certainly do.

A.—Well, a dime in dividends would be too good for 'em.

• • • •

Q.—So you don't fear a Federal inquiry into the movie business, eh?

A.—Certainly not. It'll give me 20 more years in pictures anyhow.

Q.—How do you figure that out?

A.—The picture business is in such a muddle that it would be 20 years before any government could find the right end to begin at.

Q.—Why do you put it at 20 years?

A.—I'm an optimist.

Departure.

I did not realize how soon
The summer could be gone,
Until I saw her bridal veil
Of webs that spread the lawn.

Until an aster tide was deep
Along a country lane,
And plump, warm grapes were lacquered bright
By autumn's purple rain.

Fall will not go without farewell;
From burt-oak minarets,
A parting melody will sound
From leaf-brown castanets.

ROSE MYRA PHILLIPS.

An Oversight, Maybe.

The most surprising feature of the Dillinger matter is the fact that the shooting took place immediately, without the usual wait for the newsreel men.

The reaction of the movie theater men to the bandit's slaying is one of extreme sadness. They say business in picture houses is bad enough without shooting the customers.

B. O. Hemish observes that nobody can say "All's quiet on the western front" these days.

(Copyright, 1934, Associated Newspapers.)

Kiwanis Club Formed At Berkeley Springs

Berkeley Springs, W. Va., July 26 (Spl.).—Final organization of the "Kiwanis Club of Morgan County," first service club to be organized in this county, was completed last night at a meeting here.

The movement was launched two weeks ago under leadership of the Martinsburg (W. Va.,) Club, Edwin F. Hill, Washington, international trustee and former governor of the Capital district, and West Virginia district Kiwanians.

Westminster Rotary Hears Ohio Clergyman

Westminster, Md., July 26 (Spl.). The Rev. J. Phil Brereton, of Medina, Ohio, was the principal speaker at a meeting of the Westminster Rotary Club last night. In his address, he compared towns in Ohio and Maryland.

It was announced that Rotary Club members will visit the Boy Scout camp at Trevanian in western Carroll County August 8.

Gentlemen Retain Standards and They Pay Dividends

By Robert Quillen

This is addressed to boys—to boys, say, of 15 or thereabouts, newly conscious of the way they look and beginning to feel a normal interest in girls.

One of that age recently was invited to dinner by an elderly lady who wished to know him better.

He made a good first impression. He was neat and bright and well built. But he had the manners of a hog.

When he desired anything across the table, he leaned forward and reached for it. And when he had finished eating, he muttered a casual "Well, I gotta go," and was gone without another word.

And thus he lost a good opinion that might have made his life easier.

The ill-mannered lose much without realizing it.

If you get your opinion of the world from the movies and "liberal" magazines and the novels of realists, you will conclude that gentleman and their standards are out of fashion. Even the word "gentleman" has lost favor and is seldom used in print without apology.

But you can't judge the relative worth of lions and foxes by asking foxes.

The movies and the public prints reflect the character and standards of individual writers. And these often present an untrue picture of the world because they are soured old cynics, embittered by their hurts, or youngsters who publicly ridicule the things they secretly honor lest they appear to be softies.

If movies were produced only by gentlemen, they would reflect the standards of gentlemen.

There are such standards still; make no mistake about that. There are men and boys who use clean speech; honor their word; respect women and cultivate good manners.

They aren't prigs. They are simply high-class men. And failure to discover them is simply a matter of being in the wrong environment.

(Copyright, 1934.)

Wm. Lyon Phelps

Daily Talk About Books and Authors.

What Is Poetry?

A little girl defined it as a composition where every line begins with a capital letter. In former times that was indeed the only distinction between what was often called by its author poetry and what passed for prose. But in these latter days even that humble though obvious sign of demarcation has lost what value it once possessed. For there are some poets today who begin all the lines with small letters; this seems to me unfortunate, for now it is impossible to tell whether they are writing poetry or prose.

Real poets have never had to resort to unusual methods of printing their work in order to attract attention; the poetic qualities in their writings have been sufficient. Bizarre externals do not make a poet any more than long hair makes a pianist, or a velvet jacket a 'cello player, or a tablecloth-necktie proves a man is a painter. Something else seems required.

Milton gave three adjectives as essential to poetry: poetry must be Simple, Sensuous, Passionate. These three words certainly are characteristic of many great poems, but not of all. Donne's poetry is not simple; Wordsworth's poetry is usually not sensuous; De La Mare's is seldom passionate. Yet all three men wrote indubitable poetry.

Wordsworth defined poetry as Emotion Remembered in Tranquility. The more one considers this definition, the more impressive it is. How perfectly it applies to his own masterpiece, "Tintern Abbey!"

Plato made at least 6,000 profound remarks. Here is one of them: "Poets utter great and wise things which they do not themselves understand."

Macaulay, who seems never to have been a child, as he spoke mature language at the age of four, said that he who aspires to be a great poet must first become a little child. Perhaps that explains why we have so few great poets.

A. E. Housman, in his lecture delivered in 1933 at Cambridge, called "The Name and Nature of Poetry," said that the effect of poetry was emotional rather than intellectual; a combination of words might be without meaning and yet be great poetry. He gives illustrations.

He also said that the effect of great poetry is physical rather than mental. He mentions three physical reactions. Sometimes he has a spinal chill, sometimes a queer sensation in the pit of the stomach, sometimes his skin rises, like gooseflesh. He never dares to remember any great poetry while he is shaving. The last time he did that, his skin rose so that he cut himself.

Furthermore, he says it is words and not thoughts that make poetry. He gives these two translations of exactly the same idea, first from the Authorized Version of the Bible, second, from the Prayer-Book:

None of them can by any means redeem his brother,
Nor give to God a ransom for him.

But no man may deliver his brother; nor make agreement unto God for him.

The first he reads without emotion; the second always overwhelms him.

Tomorrow—"25 Songs by Stephen Foster."

(Copyright, 1934.)

Crowds Attend Church Reunion in Waynesboro

Waynesboro, Pa., July 26 (Spl.). The forty-fifth annual reunion of the Evangelical and Reformed Churches in Pennsylvania, Maryland, Virginia, West Virginia and the District of Columbia met today at Pen Mar Park near here. Several thousand attended the reunion services, the first assembly of these denominations since the union of the two churches in June.

Dr. Boyd Edwards, headmaster of Mercersburg Academy, spoke.

Pension Applications Exhaust County Fund

Cumberland, Md., July 26 (Spl.). Approval of 25 additional applications for old-age pensions, made yesterday by the Board of Allegany County Commissioners, practically exhausted the $15,000 appropriation in the county levy list. Applications previously granted by the board had reduced the fund to $2,800 before favoable action was taken on the additional requests.

The applications were recommended by Miss Esther Goodyear, Andres S. Dick and Joseph H. Vernay, case investigators for the County Welfare Board.

The National Gallery

HARRY HINES WOODRING, Assistant Secretary of War. As Assistant Secretary he has defended competitive contracts and appeared before grand jury on procurement methods. Former Democratic Governor of Kansas, he is close personal friend of James Roosevelt. Married to daughter of Senator Marcus Coolidge, of Massachusetts. Was bank president at 40, where he had been hired at 18, as janitor. Entered politics just before economic crisis. Unpretentious looking. Manner: dry.

Such a large proportion of those who have been pictured by Mr. Robles have asked for the originals that The Washington Post is saving all these drawings to honor the requests of any future members of "The National Gallery."

Farm Convention Speakers Selected

Clarksburg, W. Va., July 26 (Spl.). Officers of the West Virginia Farm Bureau are planning for a large attendance at its annual convention August 13 and 14 at the State 4-H camp at Jacksons Mill.

Speakers listed on the program include Dr. Carl C. Taylor, recently appointed regional director for this territory of the Land Policy Section of the AAA; James B. McLaughlin, State commissioner of agriculture; J. O. Knapp, assistant director of agricultural extension at West Virginia University; Dr. F. D. Fromme, dean of the university college of agriculture, and a representative from the AAA in Washington. J. Frank Porter, president of the Tennessee Farm Bureau, will be the chief speaker at the annual banquet.

"How Can We Build a Better Farm Bureau?" will be the theme of this year's meeting.

Loudoun Aid Garden Director Files Report

Leesburg, Va., July 26 (Spl.).—One hundred and ninety-eight visits have been made to subsistence gardens in Loudoun County by the relief garden director, Mrs. C. M. Turman, according to a report just released.

Thirteen garden meetings have been held with an attendance of 162, at which practical instruction was given. Thirteen food preservation meetings were held with an attendance of 165. Seventeen food preservation demonstrations were given in homes, 141 office conferences with individual gardeners were held, 538 letters were written, and 131 homes visited in delivering seeds and giving instructions in pest control.

West Virginia Deposits Gain.

Charleston, W. Va., July 26 (Spl.). Deposits in 102 open State banks increased $9,500,000 from March 5 to June 30, according to the State Banking Department. They amounted to $105,700,000 June 30.

Virginia Roads Get U. S. Funds

$65,700 to Be Allocated Two Towns for Repairs to Highways.

Harrisonburg, Va., July 26 (Spl.). Rockingham and Harrisonburg will receive $65,700 for much-needed highway improvement under the allocation of Federal funds announced yesterday at Richmond by Virginia State Highway Commissioner Henry C. Shirley.

Harrisonburg will receive $15,700 for grading and paving the approach to the widened Valley pike at the northern city limits. Officials say this improvement is needed because the road narrows after it enters the city limits. Harrisonburg completed the southern approach at a cost of $20,000 two years ago.

The bridge over North River at Mount Crawford, 6 miles south of here, is to be replaced by a modern concrete structure costing $30,000. The old iron bridge, with its narrow two-way passage, has been the scene of many wrecks since the pike on either side was widened. This will be the last of the old iron bridges between Winchester and Staunton that need replacing.

Another $20,000 is allocated for the widening of the road from the Valley pike to Broadway. This highway is an artery for heavy traffic from West Virginia through Brock's Gap. The modern road is now complete on both sides of the State line. In the past year, the route has been extensively used by truck traffic from the west. It intersects with the Valley pike 12 miles north of Harrisonburg.

Events Scheduled For Carroll Fair

Westminster, Md., July 26 (Spl.). Sponsored for the second year by the Westminster Kiwanis Club, the program for the annual Carroll County Fair, to be held at Taneytown, August 14 to 18, inclusive, was made public today.

The opening day will see the crowning of the "Queen of Love and Beauty." Republican State candidates have been invited to attend on August 15, which also will be marked with a double wedding.

August 16 will be known as "Democratic Day." Farm horse team contests, an exhibition of the oldest automobiles in the county and a horseshoe pitching contest for the Carroll County championship will be held August 17.

A horse and pony show will be staged August 18. Running races and harness races are scheduled.

Dr. Richards Will Take Part in Centennial

Waynesboro, Pa., July 26 (Spl.).—Dr. George Warren Richards, historian of the Reformed Church who recently was honored with the presidency of the general synod of the new Evangelical and Reformed Synod, will participate in the centennial services of Trinity Reformed Church school, August 8.

The centennial services, beginning Agust 5, will commemorate the founding in August, 1834, of the first organized Sunday school in Waynesboro.

DON'T FORGET

To Phone Your Ad

FOR THE SUNDAY POST

Place your ad the convenient way—phone it to a Post Ad-Writer—and pay later.

Tell your wants and offers to the host of readers in the big Sunday Post. Advertise rooms, apartments, automobiles, a house for sale or rent, or shore property. The cost is small and the response is big in

POST CLASSIFIED ADS

Dial
The Result Number

NAT. 4200

Where to Go and What to See at the Amusement Places in the Washington Area

A Night Club Explorer Gets Back Stage Facts First Hand

Slants on Personalities and Atmosphere That the Casual Patron Might Have Missed Found on Capital Tour.

By Kay Ware.

You may have lived in Washington ten days or ten years; you may know all the places of entertainment, or none of them. Yet, no matter how many or few you have frequented, there are little bits of backstage facts about the personalities and atmospheres you may have failed to discover.

To you, the Washingtonian, and you, the out-of-town visitor, we dedicate this column. It is for your information and curiosity. If, through reportorial snooping, we can find something new about the old, or something gay about the usual, we hope you will benefit.

The keystone in the structure is: Here is something to do when you've nothing else to do.

• • • •

The Broadmoor Roof.

If you go to the Broadmoor Roof for dinner, don't take the elevator. The way to the roof is through the dining room. The manager says many people go scooting up in the lift, only to be brought down again and redirected.

Stepping out on the roof, the first impression is one of almost boundless space. Surrounded by Rock Creek's loveliest trees, the setting is ideal when there are things to be talked about in low whispers.

It has to be called a roof, because it is 50 feet too high above the ground to be called a terrace. A low wall marks the drop into the park. The wall is a fascination. Every one, before dinner or after, runs to the wall and looks down. Perhaps they are looking for the crickets, whose melancholy chirping is the only sound.

Brooke Johns took a look at the wall and named it "The wife exterminator." He said, "Just sit her on the wall and give her the elbow and say, 'My, my! She must have had too much to drink!'"

• • • •

A Refuge From the Heat.

Speedboating, taken in small parcels, puts a chill in a hot evening, and plenty of wind in the hair.

A fleet of speedboats at the tip of Hains Point are ready to make dashes down the river any evening. Cutting along, between the wind and the lights in the water, there isn't any city and there isn't any hot weather.

• • • •

Authentic Germany.

Things are to be seen and heard at the Lowenkeller. Happy Walker looks worried and tries hard to make everyone comfortable. Perhaps he's worried because he's been general manager only a few weeks. He says not.

The authenticity of the place is delightful. Waiters run around with steins of beer. You call one of them.

"You're from Germany?"

"Ja. Das Rheinland."

"Your clothes are authentic?"

Yes, he says emphatically. The short breeches are of deer skin. See? They're stiff with age and embroidery. They were his grandfather's. Breeches are handed down from generation to generation. They should never wear out.

Another waiter will make a rabbit for you by twisting a red and white checked napkin around his fingers. He'll say, "You have a cigarette?"

You give it to him, and he puts it in the rabbit's mouth, so the rabbit can have a smoke." But, in your delight and interest, you'll forget to notice he forgets to return the cigarette.

• • • •

Early Morning Golfing.

If golf is your brand of early worm, you're in good company, for 4:30 to 5:30 a. m. sees a fine company of early risers on the courses.

The Rock Creek course is specially cool and green, and you play through the park woods, since part of the natural hazards are laid there.

One warning—heavy shoes are a necessity. Dew is spread around the course to the point of lavishness. One enthusiastic golfer said recently that she played regularly at 5:30 last year and that her shoes didn't get dry all summer.

• • • •

New Place to Dine.

A new place to dine in town, with the earmarks of home, is Grayson House at 1851 Wyoming avenue. It used to be the Austrian Legation, but they ran out of Austrians. Then it was a convalescent home until they ran out of convalescents. Now there seems to be no danger of the supply of diners-out running thin.

• • • •

Child Dancer at Shoreham.

The lovely child who dances at the Shoreham is only 17 years old and travels with her mother, as the Russian ballet girls do. She is dainty and exquisite and lets her long dark hair hang over her shoulders when she dances. Eileen O'Conner, dancing as well as she does, might slip into the ballet shoes of a Pavlowa later on.

Two excellent dance teams make up the rest of the show. It is gratifying that the lady in the adagio wears a long graceful white satin dress. Most teams of this sort look uncomfortably chilly.

If you want to have a good view, stand on the steps that lead from the out-door lounge to the terrace. The performers are a little diminutive, it is true, but there is no necessity for dodging heads to glimpse feet.

Incidentally, the out-door lounge is a rare spot. Cool and balcony-like, it is a perfect place to sip a Martini if the temperature mounts at eventide. There is no cover charge, naturally the privileges of dancing are not included, but the floor show can be watched from an ideal location.

• • • •

Unsung Great Falls.

Perhaps you know that slightly nauseating wave that comes when someone mentions going to Niagara Falls. Or perhaps you're one of the people who enjoys saying, with manner, that you've never been there.

But the fact remains that if there weren't any tourists, and honeymooners and colored lights, and other debris, there is some very nice water at the Falls.

If you can collect enough water and rocks, and put them properly together, almost any falls is worth spending an afternoon or evening with.

And of all nubbed, slighted and unappreciated falls, the Great Falls just outside of Washington remain the most unsung. Especially the view from the north shore.

The simplest way to proceed is to go out Reservoir road until you come to the water and can't go any further by car. Then cross an arm of the river by a swinging bridge, that gives you all the sensations of going over a mountain gorge in a basket, but is actually perfectly able to carry your pet elephant.

You are now on an island, directly over the falls, and a short walk leads to the bank. If you're a nature lover in the best sense of the term, all that is necessary is to climb to a high vantage point where you can watch the water boil past, choose the softest rock for a seat and relax.

Anybody with an eye for water can watch the passing show for some hours and never see the same thing twice. At low tide there are more rapids than at high tide, more falls.

If you want a complete sample of country life, take along whatever is your idea of a picnic supper.

• • • •

A Signal for Pep.

It is amazing how the personality of one man can have so drastic an effect on the atmosphere of a place. When Pete Macias strolls up to the Powhatan roof about 10 p. m. the orchestra livens, the waiters smile, the guests beam.

Perched high above the noise of the streets, this roof is almost as New York-ish as a pent house. There's always a breeze, and they have to keep the tablecloths where they belong with clothespins. While you dance, watch the moths grow silver in the beam of the flood light that illumines the floor.

Perhaps it's the orange lights on the edge of the roof that make the sky seem so deeply blue. Maxfield Parrish would find his inimitable colors here.

• • • •

In Quest of Quiet?

At the end of a long day, a vacation in the country feels like Eden. All the effects can be gained, and an excellent dinner in the bargain, by taking a short drive across the District line in a number of different directions.

Brook Farm, for example, just over in Maryland, is a place to get all the quiet needed for the consumption of a Southern dinner. There is a collection of antiques rather better than the average, to help get the mind away from modern traffic jams. After dinner, there is a lawn full of deep grass under tall old trees, made especially for lying flat and counting the stars.

A color note is the color of the household pets and live stock—ducks, chickens and innumerable cats—they're all white.

• • • •

For men only: If you want to bang your fist on a leather-armed sofa and fill the conversation with explosives, the Willard's Round Robin is the place. Also, the Willard serves dry martinis that are worth remembering. Ladies uninvited.

Why doesn't some one open a cocktail room where unescorted ladies can go without looking silly?

Old Maryland Churches Planning Fete Sunday

Leonardtown, Md., July 26 (Spl.). Christ Church, Chaptico, will hold its annual festival, which includes dinner, supper and dancing, Saturday night. Christ Church is one of the oldest Protestant Episcopal churches in Maryland.

St. Francis Xavier Church, Newtown, also will hold its festival Saturday. This will be its tercentenary festival, the fetes dating from 1769.

West Virginian Hurt As Car, Motorcycle Hit

Charlestown, W. Va., July 26 (Spl.).—Edward Painter, resident of Mount Mission section, near here, was critically injured today when the motorcycle he was riding was struck by an automobile driven by Frank Jackson, also a resident of the same section.

Painter, about 45, was entering the main highway when the Jackson automobile rounded a curve and struck him.

League Plans Drive In Fall Campaign

Anne Arundel Group Will Ignore Both Parties.

Annapolis, Md., July 26 (Spl.).—The Better Government League of Anne Arundel County will take an active part in the fall election, according to a resolution passed by the executive committee last night.

With President Churchill Murray presiding, a resolution was passed in which the organization declares itself as favoring the best qualified candidates without regard to party affiliations. It also intimated that it may obtain nomination of candidates by petition where suitable candidates are not presented by the parties.

The Better Government League is waging a fight for the economical conduct of the county government.

Virginia Sportsmen Polled on Duck Season

Richmond, July 26. (A. P.).—Chairman Carl H. Nolting, of the State Commission of Game and Inland Fisheries, has begun referendum of sportsmen and sportsmen's organizations in Virginia which will be of aid to the Federal Government in fixing the open season for duck shooting.

He sent to all organizations and individual sportsmen on the commission's list a copy of a letter yesterday from the United States Department of Agriculture, Bureau of Biological Survey, which seeks advice as to opening and closing dates of the Virginia migratory bird open season.

2 Swim Mile to Safety From Burning Vessel

Norfolk, Va., July 26. (Spl.)—Jennis Spencer and Ernest Brown, skipper and engineer, respectively, of the gasoline freight boat Margaret Brown, were forced to jump into the Atlantic off Ocracoke Island last night when their craft caught fire.

The ship was about a mile and a quarter off shore and the men swam that distance to safety. Capt. Spencer said the engine backfired, causing an explosion. The boat was enveloped in flames in less than a minute. The craft was loaded with produce, all of which was lost. The vessel was valued at about $3,000 and the produce at $1,000.

Low-Down on the High Spots For All Amusement Seekers

High lights on the amusement spots in the Capital City:

Arthur Godfrey will be the headliner at Club Michel next week. His engagement is indefinite. Will the club supply him with phonograph records to smash?

Devotees of Chevy Chase Lake look forward to the appearance of Morton Downey tonight. A one-night engagement followers of radio-stars-in-person should not miss.

The dancing copy boy, Archie Hawk, will be at the Hangar Club next week. The management of the club is proud, since they "discovered" him.

Overheard at the Shoreham terrace: "You've met Arthur Godfrey? Tell me what he's like. I've heard that he's—" a greedy breeze blew the rest away . . . If in doubt, ask Manager Mac Nea at the Hi-Hat what and how much to drink. He knows . . . One of the waiters at the Loewenkeller used to be a captain in the Reichwehr . . . Madrillon's Peter Borras nods sagely over a glass of champagne and says, "One must be mature to appreciate good wines, but the appreciation compensates the loss of youth" . . .

Macina, of the Italian restaurant carrying his name, studied medicine. He should know what's good for you . . . Try Spaghetti Anchovie with butter sauce at Jean's. It's delicious . . . The Won Kow is frequented by officials from the Chinese Legation. They go there for native dishes . . . Is there any place in town where one can ask for a good tango—and get it? . . .

Overlooking Atlantic Ocean. Asbury Park, N. J. THE ABERDEEN. Large outside rooms. Running hot and cold water in every room. Near Board Walk and amusements. European: Single rooms $1.50; double from $2. American: from $3 per person. Phone 1681. M. Rexford Jennings, Proprietor.

19th and R Sts. N.W. "Speaks for itself" THE PARROT COOL MID-TOWN PARADISE. The Parrot garden is the talk of Washington. Dine here leisurely and comfortably, enjoying the delicious home cooking for which The Parrot is famous.

Visit NORFOLK And The BEACHES. Delightful Week-End Voyage. 6 and 18 miles on concrete boulevards to the leading beaches from these two modern hotels. Hotel Fairfax and Hotel Southland, Norfolk, Va. Special short-time rates. Restaurants, seafood and wine dinners. HUGH F. GALVIN President and General Mgr.

NEW OCEAN HOUSE SWAMPSCOTT MASSACHUSETTS OPEN FROM MAY TO OCTOBER . . BOOKLET

THE NEWCASTLE. 12th st., Va. Beach, Va. Telephone 792. Directly on the Ocean front. Southern cuisine. Wholesome, comfortable, homelike. You'll like it. Bring your friends. Be our summer guests. George M. Modlin, Manager; Mrs. J. W. Modlin, Owner.

ST. CLAIR HOTEL. 203 Second Avenue, ASBURY PARK, NEW JERSEY. One block to beach; central to all amusements. American plan, $18 to $25, single or double. Phone 4727.

"Swannanoa" 2,500 ft. high. Waynesboro, Va. (Phone 26-F2) QUIET, RESTFUL, COOL. Rooms and meals from $4.50 to $7 a day. Weekly rates on request. Golf, horseback riding, tennis, &c. "One of America's most beautiful resorts."

ROOSEVELT HOTEL. As good as the name. We are glad to have you with us. Ocean City, Md. R. H. Bailey

CASON COTTAGE. Ocean View-Norfolk, Va. Renovated throughout, amusements, golf. Safest bathing; best fishing; good food. Reasonable rates. Ideal for women and children. L. K. PAYNE, Manager

Room-Bath-3 Meals $5 DANCING SWIMMING POOL ALL INCLUDED New Chamberlin Hotel OLD POINT COMFORT, VA. J. WESLEY GARDNER, Mgr.

New Hotel CHALFONTE Virginia Beach, Va. On ocean front. All modern conveniences. Six hours' drive—all concrete highway. Golf & tennis—amusements. Near Country Club and Night Clubs.

HILL TOP HOUSE. HARPERS FERRY, W. VA. Where Three States and Two Rivers Meet. Picturesque—Historical. An Ideal Place to Spend a Vacation or Week-end! NEW MANAGEMENT MICHAEL J. CROGHAN

To REHOBOTH BEACH, DEL., and OCEAN CITY, MD. Visit the Beautiful Eastern Shore By Ferry—Save 100 Miles.

SCHEDULE. Daily and Sun., Eastern standard time.

Bet. Annapolis and Claiborne.		Bet. Annap. and Matapeake.	
Leave Annap.	Leave Claiborne.	Leave Annap.	Leave Matapeake.
8 a.m.	10:00 a.m.	9:00 a.m.	7:25 a.m.
1 p.m.	3:00 p.m.	11:15 a.m.	10:25 a.m.
5 p.m.	7:00 p.m.	2:00 p.m.	12:25 p.m.
		4:00 p.m.	3:20 p.m.
		6:00 p.m.	5:20 p.m.
		8:00 p.m.	7:20 p.m.

The Claiborne Annapolis Ferry Co., Annapolis, Md. For Information—NAtional 9125

The New ATLANTA HOTEL Invites You for many hours of genuine pleasure on the beautiful Potomac River. Running water in all rooms; clean sand bathing beach in front yard; private bath houses. Wonderful home-cooked food plentifully served, good bathing and reasonable rates make it an ideal place for your vacation. American plan only. COLONIAL BEACH. Mrs. H. W. B. Williams, Mgr.

ST. GEORGE'S INN. St. George's Island, Md. "Where Potomac & Chesapeake Meet" Two hours from Washington—Route 5 through Anacostia—Leonardtown. Swimming, Tennis, Archery "Fisherman's Paradise" Excellent food served with distinction. $3.00 per day American Plan. Special week-end and weekly rates. Phone Col. 9741-J for Information or Reservation.

$1.00 ROUND TRIP TO BALTIMORE. Every Saturday and Sunday. Good Returning Till Last Train Sunday Night. W. B. & A. E. R. R. 12th st. and N. Y. ave. nw. NA. 1238

ALBEMARLE HALL, Virginia Beach, Va. Directly on Ocean. Completely remodeled with every modern convenience. Spacious. Tasty meals prepared by skilled chefs. Golf and aquatic sports. Convenient to casinos and all amusements. J. STANLEY SMITH, Owner-Manager.

RESORTS. Spring Lake, N. J. A DISTINCTIVE RESORT HOTEL. THE ESSEX & SUSSEX. DIRECTLY ON OCEAN—SPRING LAKE BEACH

DINE AT OLNEY INN. Fine Table Wines and Beer. OLNEY, MD. 12 Miles Out Georgia Ave.

Mrs. K's TOLL HOUSE TAVERN. GOOD THINGS TO EAT. Colesville Pike. Phone SHEPHERD 3500. SILVER SPRING, MD.

Italian Summer Dishes. Sea Food, Cold Meats, Spaghetti (Semi-Cold). Wines and Liquors. Cool and Refreshing. MACINA'S. 1009 E St. N.W. (Second Floor). Free Parking.

AIR-COOLED. COOL as a MARTINI and as DRY! That's our NESCO-Carrier "Comfort Cooled" Lounge . . . clean, fresh air . . . dehumified and cooled . . . you may enjoy this delightful rendezvous for luncheon, the cocktail hour, after-theater supper, or any occasion that fits the mood. HI-HAT Cocktail LOUNGE. AMBASSADOR HOTEL. NO COVER CHARGE AT ANY TIME. FREE PARKING 7 P. M. TO 2 A. M.

THE VINDABONA. BRADDOCK HEIGHTS, MD. A pleasant jaunt to Braddock Heights, Md., just out of Frederick. Spend a week-end made pleasant by beautiful nature, fresh mountain atmosphere and delicious food. Under the sole direction and ownership of Hattie V. Warfield. Call Braddock Heights 135 or 131

Orkney Springs Hotel. Orkney Springs, Va. Golf—Tennis—Dancing. Swimming—Bowling. Horseback Riding. 3½ Hrs. Drive From Wash. Most Reasonable Rates. Phone—Mt. Jackson 30

COOL TRIP ON CHESAPEAKE BAY to CLAIBORNE EVERY SUNDAY. $1.50 Round Trip. Trains leave 12th st. and New York ave. 11:30 a. m., run direct to steamer pier, Annapolis, without change. View of Naval Academy. Then four-hour delightful trip on Chesapeake Bay almost out of sight of land. Stop over at Claiborne if you wish and return night steamer. Good Meals on Steamer. W. B. & A. E. R. R. Telephone: NAt'l 1255

TONIGHT! THEATRICAL NITE on the ARLINGTON ROOF. "Washington's Playground in the Skies". MARCHANT AND MARGUERITE. "Full Dress Adagio Dancers". KITTY SIMON. Truest of "Blues" Singer. TONY. The Boy With the Smile and Accordion. HARRY ALBERT. And His "Sidney" Dance Band. THE BEST 75-CENT DINNER IN TOWN ($1.25 Saturdays-Holidays). Dinner, 5:30 to 9:30. Dancing, 7:30 to 9:30 and 10 to 1. ALWAYS A BREEZE. NEVER A COVER CHARGE. Reservations Advised. "Costello," NAtional 6550.

Dine, Dance . . . and Drink the BEST at the— ORIGINAL DINE & DANCE SPOT IN WASHINGTON. Sip the best of cooling drinks . . . enjoy marvelous sandwiches . . . dance on the spacious ballroom floor to Charlie Simmons' magic music (9:30 to 1:30). She'll enjoy it! Mixed Drinks—Beer—Wines. The RENDEZVOUS. 809-811 H Street N. E. (Regular Prices—No Cover—25c Minimum)

SEASON'S BANNER ATTRACTION. In Person! MORTON DOWNEY. Radio's GREATEST Star. TONIGHT ONLY. FRIDAY. With JOE HAYMES' 15-PIECE BAND. Four hours of the year's outstanding entertainment, RAIN or SHINE. (In case of rain, dance will be transferred to Kenaington Armory, just beyond the Lake.) Advance tickets on sale at Mrs. Dorsey's Bureau, at Droop's, Thirteenth and G. Admission $1.10 per person, including tax. No extra charge for dancing. The New CHEVY CHASE LAKE. END OF CONN. AVE. CAR LINE

SUMMERTIME in New York on the Guest YACHT LOUNGE of this new Skyscraper Hotel. Enjoy a "Ship in the Sky." Up . . . and away from hard pavements, stone walls, crowds, noise. Below you spreads Central Park's carpet of green. Despite the intense heat, you will find pleasant days . . . cool, restful nights. Room and Private Bath at Low as $3 A DAY—$17 A WEEK. All rates include Continental Breakfast. A tour of inspection invited. Write for booklet P, or phone CI 7-7000. BARBIZON-PLAZA HOTEL. 101 WEST 58th STREET • CENTRAL PARK SOUTH

CUISINE. Unsurpassed in World Famous Restaurants Is Presented at Washington's Famous LOWENKELLER. Luncheon amid the picturesque continental surroundings of the LOWENGARTEN is the event of the day for those who wish to dine smartly at reasonable cost. The Lowenkeller menu provides only the finest and freshest of meats, vegetables and seafood of the season. A liquor list that contains many select importations complements the many delightful luncheon combinations. Löwenkeller. 1118 Connecticut Avenue. Free Parking Service—Nolan's Garage, 1111 18th

SUN BATHING, GYMNASIUMS, MUSIC. SWIM IN THE BEAUTIFUL GARDEN POOL AT THE MARYLAND CLUB GARDENS ON THE MARLBORO PIKE. OUT PENNSYLVANIA AVE. S.E., ONE MILE PAST DISTRICT LINE. SWIM, LOCKER and TOWEL. ADULTS 55c, CHILDREN 25c. 9 A. M. to Midnite. No Extra Charge for Gymnasium and Sun Bathing.

The HANGAR CLUB AT THE WASHINGTON AIRPORT PRESENTS HOWARD PYLES and His N. B. C. Broadcasting Orchestra, with Sam Allen at the Piano and the Famous Pyles Saxophone Trio. . . WITH DANCING. All Evening at the Capital's Finest Roof Garden for... 25c. Draught Beer, 10c, Sandwiches 10c Up. Indoor Dance Floor for Rainy Nights... TELEPHONE NA. 1111. SWIMMING AT THE AIRPORT POOL

SAM APRIL Liquor Store. 1210 N. Y. Ave. N.W. MEt. 3366. FREE DELIVERY. STRAIGHT BOURBON WHISKEY. Bottled Expressly for Sam April. 75c PINT $1.19 FIFTH $1.39 QUART. ASK FOR "SAM APRIL". OVERLAND Straight Whiskey 18 Months Old. Full Pint $1.19. HIRAM WALKER Distilled Gin 99c FIFTH. Made by makers of Canadian Club. CHOICE BRANDS REDUCED.

I. W. Harper, 16 years old	$2.99 Pt.
Wm. Penn Bonded Rye, 6 years old	$1.95 Pt.
Golden Wedding Rye	$1.49 Pt.
Haig & Haig Scotch, 5 Star	$3.89 Fifth
King George IV Scotch	$3.79 Fifth
Grain Alcohol, 190 Proof	.99 Pt.

BLACKIE BEAR

By D. SAM COX

While Sallie Cat Sleeps.

You all remember how a bear loves honey. And you have heard a good deal about the times when Blackie had plenty of honey, and of other times when he got in trouble while he was trying to get it.

It had both a good while since Blackie had any honey, and so his sweet tooth was teasing him, and he said he just had to do something about it. "Go over to Aunt Lindy's house, Jay Bird, and see how her crop of honey is getting along, and see if all those cats are still there. Maybe she has given some of them away since they got grown, for I don't see how she could feed so many cats, and I know there are not enough rats around her place to keep half a dozen cats busy catching them."

Jay Bird hadn't been about Aunt Lindy's place since he came back from the mountains, and he was surprised to see how much there was on the farm that all of them could eat. There was a great big pear tree that was right full of pears, and they were getting just as yellow as the sun. And that meant that they were getting as sweet as honey. And Jay Bird just loved nice ripe pears. And grapes! The vines were full of them, and they were so ripe that they were falling all over the ground. And sugar cane was ripe, too, and there was no cane at the house of any body else. Then Jay Bird flew to the back porch to see if all the cats were there. No sir, there was just Sallie Cat right by herself, and she was fast asleep in the sun. Aunt Lindy must have given away all the kittens when they got to be big cats for there was not a one of them there. And now to look at the bee gums. Jay Bird hadn't seen a soul about the house, and he thought that Aunt Lindy and her boy Tom had both gone to town; but he was mistaken, for when he got around to the back of the garden he found both of them working around the bee gums. You know folks have regular two or three story houses built for the bees, these days, with a lot of little rooms in each story, so when the bees fill one room full of honey you just take out one room full and put an empty back, and let the bees fill it.

You don't have to smoke the bees to death with sulphur like your grandfather did before he learned how to fix the little rooms for the bees to put honey in. Well Aunt Lindy and Tom were taking out these little rooms all full of honey and putting empty ones back in their places when Jay Bird got there, and he was sure he never had seen so much honey in his life.

After a while Aunt Lindy told Tom that they had as much honey as they could take to town tomorrow, and so they would leave the rest till some other time. And what do you reckon is going to happen tomorrow? Well, here's what did happen. Aunt Lindy and Tom went to town with honey and eggs and other things, and Blackie Bear and Jocko Monkey and Jay Bird went to Aunt Lindy's home and got a lot of honey out of the three-story bee gums, besides a lot of nice juicy pears and some grapes and apples, while she was gone.

And Sallie Cat was so sound asleep that she didn't even hear Blackie laugh when he passed by the house and licked out his red tongue at her.

(Copyright, 1934, by The Washington Post Publishing Co.)

School Work Contracts Let

Montgomery Committee Makes Awards at Rockville.

Contracts for additions to Montgomery County school buildings at Gaithersburg, Woodside and Poolesville were awarded yesterday at a meeting of the award committee of the board of education in Rockville, Md.

F. H. Kahn, of Rockville, was the lowest bidder for the four-room addition to the Gaithersburg High School, to be completed within 90 working days at a cost of $26,769. Willard Warthen, of Kensington, was second bidder, with $27,370.

Warthen's bid of $20,150 for remodeling the kitchen and cafeteria and adding to and remodeling the heating plant of the Woodside Elementary School within 80 working days was accepted over Kahn's estimate of $20,550.

Warthen also received a contract for construction of a two-room addition to the Poolesville Elementary School within 70 working days at $8,880. Kahn was second with $8,966 on this job.

Frank B. Proctor, supervisor of school property, said yesterday that construction on all three buildings was expected to start at once.

Thomas C. Darby, of Dawsonville, president of the board of education; Edwin W. Broome, of Rockville, superintendent of education; George P. Sacks, of Bethesda; George W. Davis, of Silver Spring, and Proctor were present at opening of bids.

Body of Coty Will Lie In State for Three Days

Louveciennes, France, July 26. (A. P.)—The body of Francois Coty, who died last night of pneumonia at the age of 60, will by his own wish lie in state for three days here in his chateau built for Mme. Dubarry, favorite of Louis XV.

The public will be permitted to view the body of the perfumer and former newspaper publisher until Saturday, when it will be buried temporarily at Louveciennes.

Culbertson on Bridge

1118.

Perfect Diagnosis.

In the play of a trump contract in which Declarer is forced to shorten his trump length one or more times by ruffing an adverse long suit, he often finds that his only safe course is to turn the tables and force the opponents with his own long suit. The play is most difficult and most abstruse when it involves allowing a small adverse trump to make, a trump that could be picked up by one of the Declarer's top trumps but at too great a cost.

South, Dealer
North and South vulnerable

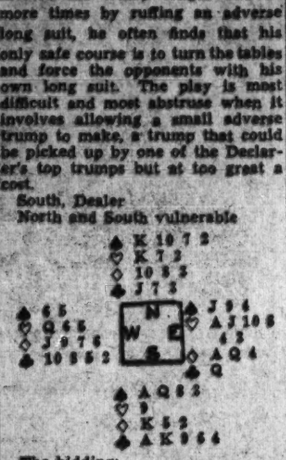

The bidding:

South	West	North	East
1♣	Pass	1NT	2♡
2♠	Pass	3♣	Pass
4♠	Pass	Pass	Pass

In this deal the South cards were played by Jack Weisman of New York City, one of the younger generation of excellent card players. West opened the Queen of hearts and South trumped the second round of the suit. It was evident that the club suit must be established, and if a trick must be lost to the Queen, it had best be given up before trumps were led. South therefore cashed the Ace of clubs and when East dropped the blank Queen, Declarer was faced with a pretty problem.

With West marked for a club stopper, it was useless to take out the adverse trumps and continue the club suit inasmuch as this play would leave South defenseless against a heart continuation at the time West gained the lead with his club stopper. Even though the King of diamonds would undoubtedly provide the South hand a reentry—East's bid apparently marking him with the diamond Ace—Declarer would lose too many tricks by this process.

South studied the hand as a double-dummy problem in which all that was known of the adverse hands was West's club stopper and East's diamond Ace. He solved the problem in this clever manner:

South cashed the Ace and Queen of trumps, leaving one trump at large. He then led a small club to the Jack. East trumped and could do no better than to lead a top heart, forcing out South's last trump. But Declarer, by his foresight in allowing the adverse trump to win, had retained in Dummy the vital two trumps necessary for his plan. North was now able to ruff the fourth lead of clubs, finally establishing the suit, and a diamond lead toward the King assured eventual reentry to South's fifth club at a time when the North hand still held a trump to stop the adverse heart suit.

It was pointed out by Mr. Weisman after the hand that the object in cashing the two trumps from the South hand and leaving North with the spade King and Ten was as follows:

If it develops that West has four trumps to the Jack, the contract can still be made if West also holds a third heart. In this event South will continue with the King of clubs and a club lead to North's Jack, and will then be assured of winning three tricks in clubs, one in diamonds, four trump tricks in the South hand (since South can not be prevented from getting another heart ruff) and the last two trumps in Dummy by automatic pick-up, making in all the ten tricks necessary for the four-spade contract.

Tomorrow's Hand.

South, Dealer
North and South vulnerable

The hand will be discussed in tomorrow's article.

(Copyright, 1934, by Ely Culbertson.)

Mr. Culbertson will be very glad to answer questions on Bridge. Please inclose a stamped (3-cent), self-addressed envelope and address your question to Ely Culbertson, in care of The Washington Post.

Crash Injuries Fatal To Sunday's Grandson

Los Angeles, July 26 (A.P.).—John M. Sunday, grandson of Billy Sunday, noted evangelist, died today at a hospital in Long Beach, police reported, from injuries suffered last night in a traffic accident at Wilmington.

Sunday, 18 years old and the son of Harriet Mason Sunday, Los Angeles, was in an automobile with Miss Patsy Carman, Glendale police said, when the machine collided with an automobile driven by Irene Bray, of Long Beach. All but Sunday escaped injury.

Vehicle Operators To Name Code Head

Operators of for-hire vehicles in the District of Columbia will elect a permanent code authority for the trucking industry at a meeting at 7:30 p. m. today in the U. S. Chamber of Commerce Building. P. T. McDermott, contractor and operator of dump trucks, will preside.

H. D. Horton, of Charlotte, N. C., a member of the National Code Authority for the Trucking Industry, will explain the application and benefits of the code. Registrations in the District under the code include about 800 trucks, it is announced.

Dern Leaves Panama To Visit Los Angeles

Secretary of War Dern is en route to Los Angeles from the Canal Zone, the War Department has been advised by radio.

He is traveling on the United Fruit Steamer Talamanca, which is due in Los Angeles August 1. The Secretary will fly to Portland, Oreg., in an Army plane arriving there in time to meet President Roosevelt. Both the President and Mr. Dern are scheduled to inspect the Bonneville and Fort Peck projects.

Optimist Clubs Fete New World President

Richmond and Baltimore members of the Optimist Club joined with the Washington group at a dinner-dance here last night in honor of Henry Schaffert, real estate dealer, recently elected president of Optimist International.

Herbert B. Nevius, president of the Washington club, delivered the principal address, which was followed by selections by the Imperial Male Quartet. The Richmond delegation was headed by Hamilton Corey, governor of the sixteenth district of Optimist International.

Man Stricken in Cab Will Be Buried Today

Funeral services for Claude P. McIntyre, 46, of 1440 B street southeast, will be held at 10 a. m. today at the Lee funeral home, Massachusetts avenue and Fourth street northeast. Burial will be in Cedar Hill Cemetery.

Mr. McIntyre, former employe of an insurance company, was stricken with heart disease in a taxicab Tuesday. He was pronounced dead at Casualty Hospital, where the driver took him on finding him slumped forward in the seat.

WASH OUT 15 MILES OF KIDNEY TUBES

Win Back Pep . . . Vigor . . . Vitality

Medical authorities agree that your kidneys contain 15 MILES of tiny tubes or filters which help to purify the blood and keep you healthy.

If you have trouble with too frequent bladder passages with scanty amount causing burning and discomfort, the 15 MILES of kidney tubes need washing out. This danger signal may be the beginning of nagging backache, leg pains, loss of pep and vitality, getting up nights, lumbago, swollen feet and ankles, rheumatic pains and dizziness.

If kidneys don't empty 3 pints every day and get rid of 4 pounds of waste matter, your body will take up these poisons causing serious trouble. It may knock you out and lay you up for many months. Don't wait. Ask your druggist for DOAN'S PILLS . . . a doctor's prescription . . . which has been used successfully by millions of kidney sufferers for over 40 years. They give quick relief and help to wash out the 15 MILES of kidney tubes.

But don't take chances with strong drugs or so-called "kidney cures" that claim to fix you up in 15 minutes, for they may seriously injure and irritate delicate tissues. Insist on DOAN'S PILLS . . . the old reliable relief that contain no "dope" or habit-forming drugs. Be sure you get DOAN'S PILLS at your druggist. © 1934. Foster-Milburn Co.

—Advt.

GLEN ECHO PARK — GLORIOUS PLACE. 4 PICNICS—4 FUN 4 SWIMS. 4 DANCE —NOW 4 EVER

How to Keep Well

Rheumatism in Childhood.

Many of us are shocked when we learn of the sudden death from heart disease of some relatively young man or woman. Few persons realize that the disease condition that brought on the sudden heart failure probably originated in childhood. Infections essentially rheumatic in character that may damage the heart are much more common in children than is generally understood, the preponderance of these infections occuring between the ages of 5 and 9 years. The incidence of the disease is increased by fatigue, loss of sleep, and insufficient or improper food. All these factors have to do with the child's resistance.

Because of our knowledge of the relation between rheumatic infection and heart disease parents should be on the alert to detect early symptoms that need to be investigated. Does the child tire easily or does he complain of physical exhaustion? If he is unusually cross this symptom must be carefully interpreted, as fatigue sometimes shows itself as increased irritability. Is he gaining weight normally? If not, or if there is a loss of weight, look for the cause.

Children normally have a good color. Pallor may be quite noticeable in children with infections. This may not be a true anemia. On the other hand, rheumatic infections have a tendency to destroy many of the red cells of the blood. A drop in the number of red cells or in the red coloring matter of the blood must not be disregarded.

The lining of the heart (endocardium) is thin and quite susceptible to infection. It is upon this lining that infections from other parts of the body may fasten themselves and cause a varying amount of permanent damage, particularly to the leaflets of the heart valves. Long before any sign of heart disease is detectable the patient may have shown positive signs of rheumatism. There may have been muscle pains (sometimes erroneously called growing pains), and painful swollen joints, with a rise in temperature. After some little time, if this condition continues, we may expect some heart involvement in a fair percentage of cases.

The rather generous supply of lymph tissue which the child possesses, such as tonsils and adenoids, oftimes constitutes a fertile soil for the development of infection. Decaying teeth and sinus infections probably play as important a role. If foci of infection can be found their removal or drainage will usually bring about complete recovery. If the difficulty is recognized early, proper management will greatly lessen heart damage.

If the heart has actually become involved in childhood, rest in bed is indicated until all the acute rheumatic and heart symptoms have subsided. The heart is so responsive to work placed upon it that it will endeavor to compensate should the heart valves be injured. By this we mean that the heart may enlarge somewhat and the muscle of the pumping chambers actually thicken. A heart murmur does not mean a life of invalidism. On the contrary, many persons with this condition live normal and productive lives to full expectancy. The danger lies in the possible harboring of bacteria in the tiny deposits on the heart valves brought about by the infection.

While rheumatic infection in children is fairly common, yet with proper hygienic measures and the removal of the source of infection the child will escape heart damage in most cases. Prevention of infection means prevention of rheumatism, and this means the saving of what would otherwise be damaged hearts.

Many Possible Causes.

L. G. B. writes: At intervals I experience a dry, parched feeling at the end and sides of the tongue, accompanied by an excessive flow of saliva. Perhaps I might say the sensation is similar to that one experiences after scalding the tongue. There is also a salty, bitter taste.

Reply.

Among the possible causes are dental work in which more than one metal was fastened in the mouth, pellagra, pernicious anemia, Hunter's anemia, foul mouth and tongue.

Examination would be required to find out which is the cause in your case.

Weight.

1. How much should a girl 14½ years old and 4 feet 11 inches tall weigh?

2. A girl 16 years old, 4 feet 11½ inches tall?

3. A woman 35 years old, 5 feet tall?

4. A man 42 years old, 5 feet 4 inches tall?

Reply.

1. About 98 pounds.
2. About 105 pounds.
3. About 119 pounds.
4. About 135 pounds.

(Copyright, 1934, by the Chicago Tribune.)

California Democrats Will Meet August 1

Young Democracy of California, under leadership of Goodwin Chase, will hold its first meeting Wednesday, August 1, at 8 p. m. at the Washington Club, Seventeenth and K streets, northwest.

Arising out of the California Supper Club, of which Case is president, membership in the group is open to all Californians.

Church Federation Acts Today on Indecent Films

Leaders of the Washington Federation of Churches will meet today in the office of Dr. Wilbur J. LaRoe to determine the federation's stand on the "clean-screen" campaign.

The federation, whose action has been delayed because of Dr. LaRoe's absence from the city, is expected to support the Catholic "Legion of Decency."

Coast Guard Officer Victim of Pickpocket

Commander Stanley V. Parker, United States Coast Guard, told police yesterday his pocket had been picked of a purse containing $30 and valuable papers.

He missed the wallet after leaving a drug store at Eighteenth and G streets northwest, Commander Parker said. He gave police the description of a man who bumped against him as he entered the store.

Post Classified Ads have fulfilled wants of readers and advertisers for over half a century and they serve better—today. National 4200.

Whether It's

Mountains or Seashore

. . . . . for your vacation, there is no need to forego the pleasure of your favorite morning newspaper . . . . for no matter how far you wander, The Post can be mailed to you each day—and at no more cost than having it delivered to your doorstep here in Washington! There is no extra charge for this extra service . . . just telephone NAtional 4200 *now*, before you forget it.

The Washington Post

FISHERMEN'S GUIDE

Brooms' Island, Md.
(Telephone Exchange, Prince Frederick.)

Capt. H. C. **ELLIOTT** Lodging. Meals. Boats. Tel 21-P-24

Capt. HARRY **PARKS** Boats Rooms. Meals. Tel. 70-P-3.

CAPT. WARREN DENTON
Three large boats with toilets 6 others. One dollar a person, 5 hours, 5 people. Bait at cost. Tel. 21-P-21

Governor Run, The Geoose, Md.
Telephone Exchange, Prince Frederick

Capt. Geo. **NORTH** 10 Cambridge type boats. Tel. 10-P-11

Galesville, Md.
(Telephone Exchange, West River)

Capt. J. W. **SMITH** Sea-Food Dinners, Beer. Boats. Tel. 218-P-14

Ernest H. **HARTGE** Boat Building and Repairing. Tel. 32-P-12

Capt. NOAH **HAZARD** Same Reliable Service From My Home Wharf. 6 to 10 boats at all times, day or night. Luncheon sandwiches, bait, drinks. Tel. 201-P-11

Capt. E. N. **DIXON & SON** Meals. Beer. Dance Hall and Amusement Pier Sandwiches. 8 boats available, long, short trips, any time, anywhere. Tel. 215-P-21

Castlmans Ferry, Va.
(Telephone Exchange, Berryville.)

G. E. **ASHLEY'S** On the Shenandoah Castlemans Ferry Off Berryville pike; bathing, canoeing, boating, fishing. Live bait. Tel. 104-P-22.

Herring Bay, Md.
(Telephone Exchange, West River.)

Capt. W. O **COLLINS** Boats Sandwiches Beer Tel 27-P-31

Capt. W. W. **WELCH** 2 large, comfortable boats. Tel. 212-P-21

Capt. W. B. **MANIFOLD** Large, modern boats. Tel 219-P-15

Capt. J. W. **MANIFOLD & BRO.** Six modern boats, 2 with toilets. All hours, day or night. Tel. 27-P-22

Capt. Alton **PHIPPS** Four Modern Boats Tel 27-P-22

WARD BROS.—BOB BIRCHETT
Tel. 212-P-6 Tel. 18-P-13
12 modernly equipped boats. Featuring Sharps Island. Fishing Bait available.

HERRING BAY INN
Light Luncheon; Iced Beer.
JAMES WARD—BOB BIRCHETT
Tel. 212-P-6 Tel. 18-P-13

Island Creek, Md.
(Telephone Exchange, Prince Frederick.)

Capt. M. J. **LOCKERMAN** Rooms. Meals. Boats. P O is Cr (Telephone Exchange, Leonardtown.)

Randle Cliffs, Md.

RANDLE CLIFF BEACH
On new State road, 1½ miles through Chesapeake Beach. Special rates, motorboat fishing parties, $1.50 to The Geoose, $1 this side. Service guaranteed. Capt. C. S. SUMMERS.

Prince Frederick, Md.
(Telephone Exchange, Prince Frederick.)

EVANS HOTEL
Stop for Lunches, Tobaccos, Dinners and Beer. Rest Rooms. Tel. 57.

Leonardtown, Md.

ST. MARY'S HOTEL
Breakfast 4 a. m. for fishermen Tel. 82.

Kenwood Beach, Md.
(Telephone Exchange, Prince Frederick).

KENWOOD BEACH Nearest point to the famous Geoose. Large, fast boats from Kenwood Pier. For reservations, call W. W. WOODWARD. Tel. 10-P-32.

WASHINGTON POST'S FISHERMAN'S TIDE TABLES
(Time of Change of Current Offshore for Fishing Fields.)
The 4-hour periods below (under A. M. and P. M.) represent the last two (or 2½) hours of ebb and the first two (or 2½) hours of flood currents. Hours between A. M. and P. M. represent the high-water periods. Currents only considered.

JULY.	Herring Bay. Shady Side. Galesville. A.M.	P.M.	Solomons I. Cedar Pt. Hooper. A.M.	P.M.	Tilghman I. Bloody Pt. Bennett I. A.M.	P.M.	Pt. Lookout. Pt. No Pt. A.M.	P.M.	Piney Point. St. Clem's. Tall Timb. A.M.	P.M.
27—Friday	1- 5	13- 4	11- 3	13- 3	9-12	9-10	10- 3	10- 2	7-11	7-10
28—Saturday	1- 5	13- 4	11- 3	13- 3	9-12	9-10	10- 3	10- 2	7-11	7-10
29—Sunday	1- 6	13- 5	11- 4	13- 4	10- 1	9-11	10- 4	10- 3	8-12	8-11
30—Monday	2- 6	14- 5	12- 4	14- 4	10- 1	10-11	11- 4	11- 3	8-12	8-11
31—Tuesday	2- 7	14- 7	1- 6	2- 6	11- 2	11- 1	11- 5	11- 5	10- 1	9- 1
AUGUST.										
1—Wednesday	3- 8	4- 8	2- 7	3- 7	11- 3	12- 2	12- 6	12- 6	10- 2	11- 2
2—Thursday	3-10	4- 9	2- 8	3- 8	12- 4	1- 3	1- 7	1- 7	11- 3	11- 3

Predictions in the tables above are for fishing grounds 2 or more miles offshore in Chesapeake Bay, opposite places named in the tables and in the rivers to the aforesaid, assuming normal conditions. Currents only considered. (Compiled from reports of the United States Coast and Geodetic Survey.)

Washington's Fishing Grounds

Shady Side, Md.
(Telephone Exchange, West River)

Capt. Geo. T. **PROCTOR** Tel. 218-P-12 Capt. Wm. H. **CRANDELL** 6 Boats—Tel. 217-P-13

CAPT. M. E. **LEE** 10 Boats at all times. Make reservations for week-end trips. Avoid disappointment. Sharps Island. Eastern Shore. Lunches, cold drinks. Tel. 217-P-24.

Capt. R. L. **ROGERS & SON** Telephone 217-P-14

Chesapeake Beach, Md.
Telephone Exchange North Beach

Capt. James **BLANCH** Capt. T. E. **JONES**
FAST, MODERN BOATS
All equipped with toilets
Special Attention to Phone Calls
Telephone North Beach 4.

Benedict, Md.
(Telephone Exchange, Mechanicsville.)

Capt. W. T. **SHORTER** Lunches. Cold Drinks. Liquors. Bathing. Row and Motor Boats. Tel. 26-P-2

Capt. O. T. **HORSEMAN** Meals. Lodging. Boats. Tel. 18-P-3

Valley Lee, Md.
(Telephone Exchange, Great Mills.)

Capt. J. Leland **McKAY** Tall Timbers and S.W. Middles. Tel. 10-P-24.

Piney Point, Md.
(Telephone Exchange, Great Mills.)

PINEY POINT HOTEL
Open for Our 9th Season.
Warren Tolson—Julian Tolson.

Capt. J. L. **GOLDSBOROUGH** Boats Fish. Tel. 9-P-21

Capt. Dick **ROGERS** Still Fishing. Trolling. Piney Point. Tel. 9-P-14

Rock Point, Md.
Telephone Exchange, La Plata.

ROCK POINT HOTEL
Featuring Week-End Trips and Vacations. Daily, $3; Weekly, $15. Attention to fishermen—4 a. m. to 4 a. m. Tel. 1-P-24.

Solomons Island, Md.
(Telephone Exchange, Prince Frederick.)

M. M. **WOODBURN CO.** Modern Fishing Boats, 2 equipped with toilets. Competent, experienced captains. 75c per hour per person. Special rates for 10 or more. Tel. 30-P-32 and 45-P-4.

J. C. LORE & SONS Cruiser Type
Boats: speedy, modern, conveniences. Captains with long experience. Standard rates; special for large parties.
Tel. 8-P-3. Night, 8-P-31 41-P-13

Capt. T. T. **DORSEY** Fast, Comfortable Boats. Tel. 30-P-33

POINT LOOKOUT GROUP

Scotland, Md.
(Telephone Exchange, Great Mills.)

BEALS Lodging, meals, 4 a. m. till 9 p. m. Special attention to fishermen. Tel 14-P-2.

Point Lookout, Md.
(Telephone Exchange, Great Mills.)

POINT LOOKOUT HOTEL
Modern Accommodations. Early Breakfast for Fishermen. Bar. Tel. 5-P-2

GREENWELL Lodging, meals, baits, boats. Tel. 1-P-12.

Capt. P. E. **COURTNEY** Boats, Fishing, Trolling. Tel. 9-P-23

St. Jerome's Creek Point Point, Md.
(Telephone Exchange, Great Mills.)

Capt. Claude **McKAY** Prompt, reliable Service. Tel. 23-P-2.

Capt. Raub **DRURY** Fast, Modern Boats. Tel. 23-P-12.

Capt. Bradley **McKAY** Any Time, Any Place, Anywhere. Tel. 23-P-2

Baker & Hoover **STORE** Headquarters for Fishermen. Tel. 23-P-2.

Ridge, Md.
(Telephone Exchange, Great Mills.)

Capt. C. F. **WILLOUGHBY** Board, Lodging, Boats. Tel. 4-P-2

Capt. Wilbur **PEMBROKE** On Early and Late. Tel. 10-P-11.

Smith Creek Miller's Wharf, Md.
(Telephone Exchange, Great Mills.)

H. H. **CULLISON** Boarding Fishing Room for 35 guests. 3 miles below St. Marys City. Rates $3 daily, $15 weekly. Tel 4-P-22

Goose Creek, Va.
(Telephone Exchange, Leesburg.)

GOOSE CREEK TAVERN
On Route 7. Chicken dinners, home-cooked. Cabins; hot and cold water. Tel. 33-F-2. (Eight-piece band, Saturday, July 28.)

Washington, D. C.

J. Wolf & Co. Sport Shop
Northeast Headquarters for Fishermen and Other Sportsmen.
FULL LINE OF FISHING TACKLE
Blood Worms, 25c Doz. . . . Shrimp
1332 H St. N.E. Tel. LI. 4546
Open 7 a. m. till 9:30 p. m.
Sunday, till 2 p. m.

TACKLE AND BAIT
Full Line of
FISHING TACKLE
SALT WATER ROD
Agate Guides and Tips, 2-Handle Grip and Rubber Butt $2.95
BLOOD-WORMS
25c a Dozen
CRABS — SHRIMP
MARINE HARDWARE
FRANK DEL VECCHIO
1212 11th St. S.E. LI. 8347-4483
Be Sure to Visit Del Vecchio's Liquor Store
At 1208 11th St. S.E.

Strange as It Seems —By John Hix

For further proof address the author, inclosing a stamped envelope for reply. Reg. U. S. Pat. Off.

THE U.S. GOVERNMENT USED TO PRINT 5¢ BILLS....
THE CACAO (CHOCOLATE) TREE PRODUCES FRUIT ON ITS TRUNK ....
KISSING FISH! THEY KISS FOR HOURS AT A TIME...
-New York Aquarium-
7-27-34
THE BLOWLESS BATTLE!
AL WHITE - ALTHOUGH KNOCKED DOWN - WON A KNOCKOUT OVER DANNY SHUGRUE.... YET NEITHER FIGHTER STRUCK A BLOW!
-Rockaway Beach, L.I., 1927-

Fight history records no stranger bout than that fought between Al White and Danny Shugrue, at Rockaway Beach, Long Island, New York, in August, 1927. Although neither fighter struck a blow during the entire bout, both were knocked down, and one was knocked out, according to Nick Fiorio, well-known trainer. Shugrue, who was knocked out, had to be carried from the ring and was revived in his dressing room. White went down, but recovered in time to win the bout.

The fight was all over in a few seconds. Both boxers sprang from their corners at the sound of the first gong. They met in midring, led violently with rights—and both missed. Their heads came together with a resounding smack, and both hit the canvas. Shrugue was out cold. White, though dazed, struggled to his feet to learn that he was the victor.

* * * *

Fractional currency was issued by the Government in 5 cent, 10 cent, 15 cent, 25 cent and 50 cent denominations to relieve the shortage of small change during Civil War days. During the early part of the war coins of all kinds were withdrawn from circulation and hoarded by people all over the country. The shortage of coins brought about the use of postage stamps, tokens issued by private individuals, due bills, tickets, and other forms of "shin plasters." The Government finally issued almost $50,000,000 worth of fractional currency which remained in circulation for a number of years.

Tomorrow: King of 27 nations.

"Whom the Gods Destroy," Starring Walter Connolly, Reviewed at RKO-Keith's

A Sturdy Play Harks Back to Jannings' Day

Story Deals With Bravery, Shipwreck, Cowardice; Amusement Notes.

(Reprinted from Yesterday's Last Edition.)

By Nelson B. Bell.

"WHOM THE GODS DESTROY," Columbia Pictures filmization of a story by Albert Payson Terhune, adapted to the screen by Fred Niblo, jr., starring Walter Connolly, supported by Doris Kenyon, Robert Young, Henry Kolker, Gilbert Emery, Hobart Bosworth and the Yale Puppeteers. Directed by Walter Lang. Reviewed Wednesday afternoon.

There is distinctly the flavor of the old days of the silent cinema hovering about this initial screen starring vehicle for the able talents of Walter Connolly.

"Whom the Gods Destroy" is reminiscent in subject matter and treatment of the sort of thing that admirable, but almost forgotten, German character actor, Emil Jannings, used to do. In fact, it might easily have been patterned after "The Sins of the Fathers"—or vice versa.

Mr. Connolly is cast as a distinguished writer and producer of plays, who, following an overwhelming Broadway triumph, boards ship for Europe, leaving his charming wife and precocious small son in New York. A shipwreck, quite obviously suggested by memories of the Titanic disaster, gives rise to the belief that John Forrester, after surrendering his lifebelt to a woman passenger, died a hero.

What he really did was surrender to the cowardice of a moment of panic and reach safety in a fisherman's shack on the rugged coast of Newfoundland by donning feminine attire and taking a place in a lifeboat supposed to be exclusively for women and children.

Doomed to Anonymity.

From that day on, he never dared reveal the fact of his survival or communicate with his family. He watched them avidly and pathetically from afar, however, and when his son, through lack of application and the will to face incessant and bitter drudgery, promised to become an utter failure as a playwright and producer, he came anonymously to his rescue and piloted him to such success as he, himself, in his day had known. At the very end, the action veers from the career of the son to a scene of some sentimental interest between the husband and the wife who had cherished his memory for a score of years.

This, as may be seen at a glance, is not a play of gayety and lightheartedness. It is, on the contrary, a drama of seriousness and substance which derives its greatest values from the splendid performance given its stellar role by Mr. Connolly.

The defeatist's point of view is not new to Mr. Connolly. He encountered it in "No More Orchids," "Paddy, the Next Best Thing," and even, in modified degree, in "Twentieth Century." To the role of the harassed, middle-aged man, confronted by a great difficulty, he brings no less authority, naturalness and conviction than Herr Jannings was wont to do—even to the beard that aids in disguising a face and personality that surely a vast number of people would have identified, except for the necessities of dramatic climax.

Doris Kenyon Miscast.

In the role of the wife, Doris Kenyon is happily cast only in the early scenes, before sorrow and a wide span of years have overtaken her. Miss Kenyon is a vivacious and charming young actress, who does not grow old with the skill of some others on the screen. Robert Young as the son, grown to maturity and the brink of failure, is not too good. Hobart Bosworth has another benign character to impersonate as the kindly fisherman who rescued the renegade Forrester and then kept his secret from the world. Scotty Beckett, as the son at the age of 4, adds another precocious actor to the list of capable juvenile players. The remainder of the cast are of minor importance.

The shipwreck and Newfoundland scenes are executed with all of the overstressed realism characteristic of the remote era of the silent picture, with a similarly characteristic dereliction on the part of the director in filming these ostensibly exciting scenes on an "ocean" as smooth as a mill pond.

The feature is supplemented by a Clark and McCullough comedy, "Odor in the Court," that is not as funny as it should be; "Eyes on Russia," a tour from the Caucasus to Moscow, by Miss Bourke-White, whose voice and action are exceedingly poor; an Aesop Fable, "Fiddlin' Fun," and an issue of the newsreel specializing in gruesome close-ups of the bullet-riddled body of the late John Dillinger lying in the morgue in Chicago.

That broadcast through WMAL Friday night of "Murder in the Red Barn," the sensationally successful old English melodrama being presented by the Roadside Theater group in their "barn" theater out at Halpine, Md., will not, after all, be of the entire play. The broadcast will begin at 10:15 p. m., and will continue until the final curtain. Announcer McGrath will outline the story that has gone before, so that the continuity will be intelligible to the listeners-in. The curtailment in the duration of the broadcast was occasioned by a persistent belief on the part of those primarily concerned that the earlier acts of the play do not constitute ideal radio material from the viewpoint of those sitting before the loudspeakers. The action is picked up with the commission of the murder in the red barn, and from then on is thoroughly exciting.

Moon Over Mountain?

Beginning next Monday and continuing for a week, nightly at 9, the special attraction in the Spanish Garden ballroom out at Glen Echo Park, will be Dean Alexander, billed as the "sweet singing sophomore of George Washington University."

It is just barely possible that this might convey a slightly erroneous impression of precisely what Dean Alexander is like. Mr. Alexander is a young man who stands 6 feet and 1 inch off the ground and weighs 195 pounds. In the season, he utilizes all this brawn as a regular full back on the G. W. football team. During the summer he is a brakeman on the roller coaster out at Glen Echo.

Many will recall that years ago one of radio's outstanding personalities made one of her first professional appearances during a similar engagement in the Glen Echo Ballroom. That was Kate Smith before her downtown theatrical engagements or regular appearances with the Crandall Saturday Nighters, the old Crandall broadcast unit, taking the air through WRC. The records indicate that Kate sang "Yearning," "Yes, Sir, She's My Baby" and "When You and I Were Seventeen" as her principal numbers out at Glen Echo.

Perhaps this engagement of Dean Alexander will launch him on a career of equal anxiety to pull a moon over a mountain, or something.

Reverting momentarily to the Roadside Theater, the continuation of the run of "Murder in the Red Barn" throughout the current week has occasioned the postponement of Douglas Griesemer's manuscript play, "Welcome to His Excellency," from July 31 to August 7, when it will be presented for the first time on any stage as a Broadway "try-out."

Two More Capital Stars.

It is the helpful Miss Ruth Barnard who apprises me that Washington now can claim another star of the Terpsichorean art in the person of Jack Rees, who, in association with Joyce Coles, is headlining this week's bill on the Terrace of the Shoreham Hotel.

Although Mr. Rees was born in Paris, he was graduated from Georgetown University here, and his brother, Edward Rees, won his medical degree from the same institution this year. Jack Rees while atending Georgetown was a member of the Washington Opera Co.

Joyce Coles studied dancing with Lisa Gardiner in Washington several years ago and toured the Orient with Miss Gardiner when both were members of the Pavlowa Co.

The engineers in charge of the cooling systems operating in the downtown motion picture theaters reported yesterday to be the worst day of the summer for the maintenance of comfortable temperatures, due to the excessive humidity. The plants "wet bulbs" were at the highest point reached so far this summer.

Christopher Columbus Note.

Some of us made the discovery along about midafternoon without the aid of an engineer!

Two Win Scholarships.

Hagerstown, Md., July 26 (Spl.). Miss Lillian Moore was awarded a scholarship to Western Maryland College and Jack H. Bushong, Breathedsville, Washington County, a scholarship to St. John's College, according to an announcement made yesterday by the board of education.

Two Favorites Soon to Be Seen

The amused young gentleman above at the left seems not to be greatly disturbed by the title of the picture in which he will be seen on the screen at the Metropolitan, beginning Friday. The young gentleman is, of course, Frank McHugh; the picture, the late Edgar Wallace's "Return of the Terror." At right above is Richard Barthelmess, who will occupy the screen at the Earle Theater, beginning Friday, in "Midnight Alibi," in which he is supported by Ann Dvorak.

Straight From the Studios

Owner Riddle Denies Man o' War to Picture Industry; O'Sullivan-Farrow Match Is Guessing Game; Hollywood People and Events.

By Speed Kendall.

Hollywood, July 25.—No motion picture career for Man o' War, the turf's most famous horse!

His owner, Samuel Riddle, turned thumbs down on an offer from the Paramount Studio. A wire from Riddle today said:

"Man o' War can not leave his place in Kentucky; too dangerous."

ALICE BRADY

Director Marshall Neilan is in search of the best blooded horse he can get for the filming of "The Lemon Drop Kid." Lee Tracy will play the lead in the picture, which is based on the life of a race track tout.

There is an important niche in the play for an outstanding race horse. The publicity possibilities would be unlimited with such a horse as Man o' War. He is 18 years of age and retired. His life is now devoted to developing race horse posterity. The earnings for this are thousands of dollars yearly. His stake winnings were more than a quarter of a million dollars.

Bringing a blue-blooded animal to Hollywood would be a gigantic task, as well as an extreme risk. True, insurance can be obtained, but legal experts ventured the opinion the studio would be liable, in adidtion, in the event of death.

Morvich, heavy prize winner, has been offered by Benjamin Block, wealthy New York fancier, and this is under consideration.

• • • •

Decide For Yourself.

You can use your own judgment on this. Dame Rumor still persists that Maureen O'Sullivan, the Irish colleen, and Writer John Farrow were married three months ago in Mexicali, Mexico. As persistently they deny it. If they did marry they certainly put one over, hiding the records.

Ten times Miss O'Sullivan has started for Ireland to visit her father and mother, Farrow to go with her to get parental blessings, they say, before marriage. She hasn't seen her parents in four or five years. Each time a new picture assignment postponed her departure.

Positively, she said yesterday, they will leave Wednesday by train, plane or boat. Besides getting married abroad, if they already are not, there is a chance of Farrow directing her in a picture in London.

• • • •

Fashion Note For Fall.

Who could there be better than Miriam Hopkins to furnish some inside on fall fashions? She just got back from New York with a trunk full of hats and gowns.

In chapeaus the beret type will be smart, with much more fullness than the old styles. They will be worn over the left eye, with much fullness toward the front. All hats scoop forward; nothing is draped off the face.

Miriam says lines have not changed much. The waist line is normal, but with a little exaggeration, the frocks clinging to the figure in natural folds. Plaids for the street will be seen, the materials being woolens of subdued colors. High necklines in dinner dresses will be smart. Sleeves are extreme. The back of the gown is the most important part. Smart frocks all have some individual line or cut in the back, in opposition to the plain fronts and bodices.

• • • •

Odd and Interesting People and Events.

Alice Brady says she saw this on a theater marquis: 'No More Women" "Stand Up and Cheer" . . . Reginald Denny was eating eandy in a scene in "The Richest Girl in the World," and bit into the end of Fay Wray's lipstick by mistake . . . Una Merkel is discarding her plans for a Honolulu vacation for a trip to New York . . . A fan in Porto Rico wrote Ricardo Cortez and asked him to please send him two saxophones . . . Claire Dodd is an expert bowler . . . Rex Lease was signed by Consolidated Films for six pictures instead of one . . . Walt Disney (Mickey Mouse) and Mrs. Disney, guests at Lake Arrowhead Lodge . . . Director Phillip Moeller of Radio Pictures has a stooge who carries his chair around for him on the set . . . Raquel Torres is seriously considering a personal appearance in Buenos Aires . . . Carol Tevis has lost her dog, and promises two pups in return to the finder . . . Cupid has a rough time competing with films. Gloria Staurt and Writer Arthur Sheekman were all set to be married Thursday. Then Sheekman was called on to write a new sequence for Eddie Cantor's "Kid Millions," and now the nuptials date is uncertain.

New Offerings Are Announced For Next Week

Stage and Screen Programs Compete With Parks in Midsummer Heat.

(Reprinted from Yesterday's Last Edition.)

That charming and ingenuous youngster, Shirley Temple, who should not be presented with such frequency as to outwear her welcome, will be the pictured screen star at Loew's Fox Theater for the week beginning tomorrow in "Baby Take a Bow," a Fox production in which Jimmie Dunn plays opposite the diminutive star with whom he scored such a hit in "Stand Up and Cheer." The stage bill will be headlined by Phil Harris and his orchestra, one of the most skillful organizations of its kind before the public. Other acts will be offered by Charlie Foy and company in 15 minutes of fun; Sammy Lewis and Patty Moore in dances and comedy, and France and Lapell, gymnasts. The bill will be completed, as usual, by the Fox Movietone News and orchestral overture under the baton of Max Zinder, in the vacation absence of Phil Lampkin.

• • • •

Richard Barthelmess returns to the screen at the Warner Brothers Earle Theater for the week beginning Friday in "Midnight Alibi," a picturization of a story by Damon Runyon, whose "Lady for a Day" and "Little Miss Marker" have been hits. In this subject the star will be supported by Ann Dvorak, who has been absent from the local screens even longer than Barthelmess. The stage bill will be headlined by Hal LeRoy, youthful dancing star, assisted by Barbara MacDonald. Others on the bill are the Three Stewart Sisters in sophisticated rhythms; Don Cummings, the dude cowboy; the Four Cards in "A Game of Skill," and Hall and Dennison, tunesters. The program will be augmented by Universal News and Freddie Clark's orchestral contributions.

• • • •

One of the late Edgar Wallace's most baffling mysteries will supply the basis of plot unfolded in "The Return of the Terror," chief feature of the bill announced for next week, beginning Friday, at the Metropolitan Theater. Roles of importance in this picture are assumed by Mary Astor, Lyle Talbot, John Halliday and Frank McHugh, supported by Robert Barratt, George E. Stone, Irving Pichel, Robert Emmett O'Connor and numerous others. The complementary program will embrace a full newsreel, Ben Pollack and his orchestra in a musical novelty; a Ben Blue comedy, "Prize Sap;" Jeanne Aubert and Weldon Heyburn in "The Mysterious Kiss," a song cartoon and a Newman Traveltalk.

• • • •

A strange maze of drama, mystery and romance laid against the eeriest of backgrounds is what is promised in "Murder in Trinidad," chief screen feature of the bill announced for the week beginning tomorrow at the Columbia Theater. This Fox production is based on a Crime Club story that was deemed one of the best of its year. Nigel Bruce, Heather Angel and Victor Jory are cast in the principal roles. Supplementing the feature will be shown a varied assortment of short sound subjects and the latest issue of the Paramount Sound News.

• • • •

"Bulldog Drummond Strikes Back," starring Ronald Colman, supported by Loretta Young, Charles Butterworth, Una Merkel, Warner Oland and a numerous cast, will be continued through a second week, beginning tomorrow, as foremost screen feature at Loew's Palace. A diverting Walt Disney "Mickey Mouse" cartoon comedy, short subjects and the Metrotone News are auxiliary attractions.

• • • •

Dean Alexander, "the sweet singing sophomore" of George Washington University, will be presented as a special added attraction in the Spanish Garden ballroom at Glen Echo Park the week of July 30. In addition to this offering, all of the resort's 50-odd amusement devices will be in full operation, including the Crystal Pool, one of the finest and most completely equipped in the country; the Midway, the Dodgem Rides and the roller coaster. Admission to the park is free.

• • • •

Free dancing three nights a week continues to attract more and more visitors to the bayside ballroom at Seaside Park, down at Chesapeake Beach, Md. This free dancing is on Monday, Wednesday and Friday evenings, to the music of a 5-piece section of Frank Flanigan's Southerners. Some of the most recently released motion pictures are being shown at Seaside on Tuesday and Thursday nights. These hot summer days and evenings are keeping the huge salt water pool filled with bathers.

WAKE UP YOUR LIVER BILE— WITHOUT CALOMEL

And You'll Jump Out of Bed in the Morning Rarin' to Go

If you feel sour and sunk and the world looks punk, don't swallow a lot of salts, mineral water, oil, laxative candy or chewing gum and expect them to make you suddenly sweet and buoyant and full of sunshine.

For they can't do it. They only move the bowels and a mere movement doesn't get at the cause. The reason for your down-and-out feeling is your liver. It should pour out two pounds of liquid bile into your bowels daily.

If this bile is not flowing freely, your food doesn't digest. It just decays in the bowels. Gas bloats up your stomach. You have a thick, bad taste and your breath is foul, skin often breaks out in blemishes. Your head aches and you feel down and out. Your whole system is poisoned.

It takes those good, old CARTER'S LITTLE LIVER PILLS to get these two pounds of bile flowing freely and make you feel "up and up." They contain wonderful, harmless, gentle vegetable extracts, amazing when it comes to making the bile flow freely.

But don't ask for liver pills. Ask for Carter's Little Liver Pills. Look for the name Carter's Little Liver Pills on the red label. Resent a substitute. 25c at drug stores. © 1931 C. M. Co.

—Advt.

AMUSEMENTS.

KEITH'S 15TH AT G
Always Carefully Cooled
WALTER CONNOLLY
in "Whom the Gods Destroy"
CLARK & McCULLOUGH COMEDY

It's always COOL at Loew's FOX
NOW
Shirley TEMPLE
JAMES DUNN
in "BABY TAKE A BOW"
Stage PHIL HARRIS and his ORCHESTRA
with LEAH RAY • Three Ambassadors
plus OTHER STELLAR ACTS!
Friday
Warner Baxter, "Grand Canary"
Borrah Minnevitch on Stage

Loew's PALACE
SECOND WEEK!
Ronald COLMAN
in "BULLDOG DRUMMOND STRIKES BACK"
Extra MICKEY MOUSE CARTOON
Coming WILL ROGERS in "HANDY ANDY"

Loew's COLUMBIA
NOW
"MURDER in TRINIDAD"
with NIGEL BRUCE • HEATHER ANGEL • VICTOR JORY
Also Selected Shorts
25¢ to 5:30 P.M. NIGHTS 25¢ 40¢

Warner Bros. Earle Cool As A Pool
NOW
DAMON RUNYON'S
MIDNIGHT ALIBI
with RICHARD BARTHELMESS
On Stage HAL LeROY AND 4 OTHER ACTS
"MIDNIGHT ALIBI" CAN ALSO BE SEEN SUN., MON., AND TUES. AT THE AMBASSADOR
25¢ to 1 P.M.

Warner Bros. Metropolitan Cool As A Pool
NOW
EDGAR WALLACE'S
RETURN OF THE TERROR
MARY ASTOR LYLE TALBOT
Also 15 MINUTES WORLD NEWS COMEDIES • NOVELTIES
MAT. PRICES 25¢ to 5 p.m. EVE. Bal. 25¢ • Orch. 40¢
2½ HOUR SHOW

Take the Boat Trip to
COLONIAL BEACH
SATURDAY, JULY 28
On the Steamer POTOMAC
Twilight-Moonlight Excursion!
Leaves Washington At 2:30 P. M.
Returns at Midnight
Adults $1.25 Children 65c
Leaves Sunday 9 A. M. for Colonial Beach & Chapel Pt.
One-Day Excursion returning at 8:00 P. M.
Adults, $1.25; Children, 65c.
One Day Round Trip.
Free Parking at Wharf
POTOMAC RIVER LINE
Dist. 4246
6th & Water Sts. S. W.

SPECIALS 3 DAYS
FINE WINES AND LIQUORS

Johnnie Walker Red Label Scotch Fifths.	$3.48	California Wines. Large Bottles	69c
Bell's Special Reserve 8-year-old Scotch. 5ths	$3.19	Peter Forsyth, Plus Four Scotch. Fifths...	$3.19
White Horse Cellars Scotch. Fifths	$3.19	Belle of Nelson Whiskey. Pts.	95c
Maple Grove and Greenbrier. Pts	$1.39	Four Roses and Antique. Pts.	$1.19
Woodland, 18-year-old, Bottled in Bond. Pts...	$2.75	Old Taylor, Bottled in Bond. Pts.	$2.19
Fleischman's and London Tower Gin. Fifths.	$1.29	Gambarotta Italian and Nolliy Prat French Vermouth. Fifths	$1.65
Budweiser Beer and Schlitz Beer. Case	$2.59	Royal Pilsen, Star and American Beer. Case...	$1.69

J. B. Spund's Market
3421 Connecticut Ave. Cleveland 4400
OPEN DAILY TILL 6 P. M.—SATURDAY 9 P. M.

RUSH HOUR TRAFFIC JAM

THE old car circled in the picture above has given a final cough and died at the critical point . . . during the five o'clock rush hour . . . at one of the busiest corners in the city. After a hundred indignant horns have tooted for ten minutes or so, he will be towed off to a garage . . . to pay for towing and repairs . . .

AND—suppose this had happened on the open road? Perhaps late at night, far from towns and telephones . . .

WHY run this risk . . . or endanger the lives of yourself and your family . . . driving a worn-out car? Especially when representative auto dealers offer fine used cars every day . . . at reasonable cost. To invest in a dependable car is to invest in peace of mind . . . security.

Watch the Automobile Offers Daily in

POST CLASSIFIED ADS

SAFE

MANY more miles—much safer miles—with tough, strong, heat-resisting, long-wearing *Triple** TEMPERED RUBBER. There's nothing else like it! Only U. S. Tires give you this assurance of extra long wear and exceptional motoring security. See us for tires of genuine cool-running *Triple** TEMPERED RUBBER. They cost no more.

If you so desire Royal Cord Tires can be purchased on our convenient payment plan

YOUR 100% GUARANTEE

1. **GUARANTEED BY PRODUCT** You get the longer mileage of *Triple** TEMPERED RUBBER, the added protection of our strongest cords, safest beads, and sure-gripping non-skid tread . . . Plus-Values created by loyal skilled workmen.
2. **GUARANTEED BY PERFORMANCE** U. S. Royals have proved their value to millions of car drivers, and as standard equipment with the makers of a big majority of all American cars.
3. **GUARANTEED IN WRITING** A written guarantee protecting your tire investment for twelve full months) in commercial service six months).

U. S. ROYALS built of *Triple** TEMPERED RUBBER

TEMPERED 1 for GREATER MILES 2 for GREATER SAFETY 3 for GREATER VALUE

14th and Col. Rd. N. W.
9th and H Sts. N. E.
Bailey's TIRE STORES
2250 Sherman Ave. N. W.
7th and Pa. Ave. S. E.
14th and P Sts. N. W.

Mrs. Dickey Is Married To Mr. Noyes

Ceremony Takes Place in New York Before Group of Friends.

Camping Trip Planned by Couple to Canada.

By Evelyn Peyton Gordon.

Following closely on the heels of the announcement of the marriage of Mr. Robert Russell Dickey, jr., and Mrs. Evelyn Huffman Patterson, which took place in Dayton, Ohio, on Sunday, comes another announcement of equal interest to Capital society, that of the marriage of Mrs. Leila Gordon Dickey to Mr. Newbold Noyes.

The marriage took place yesterday in New York at 12:30 o'clock in the First Presbyterian Church, the assistant pastor of the church, the Rev. David O. Kendall, officiating. The ceremony was performed in the presence of a small group of friends of the couple, including Mr. and Mrs. Sterling Larrabee, of Warrenton, Va., and Washington, who were, respectively, best man and matron of honor.

Wears Chiffon Gown.

The bride wore an afternoon frock of printed chiffon with a large straw hat and a corsage of orchids and lilies of the valley. Mrs. Larrabee was also in a printed afternoon frock.

The present Mrs. Noyes is a daughter of Mrs. George Barnett and the late Mr. Basil Gordon, of Washington, and a sister of Mrs. Henry Suydam, the former Miss Anne Gordon. She was divorced from Mr. Dickey last month in Reno.

Mr. Noyes is the son of Mr. and Mrs. Frank Brett Noyes, also of Washington, and his marriage to Mrs. Alexandra Ewing Noyes was terminated by divorce last March.

Plan Trip to Canada.

Mr. and Mrs. Noyes plan to go to Canada, where they will remain several weeks camping in the Canadian woods. Basil Gordon Dickey, Robert Russell Dickey 3d, Leila Sinclair Dickey and Peter Dickey, children of Mrs. Noyes, are with Mrs. Noyes' mother, Mrs. Barnett, at her Virginia estate, Wakefield, and Mr. Noyes' three boys Newbold Noyes, jr., Crosby Stuart Noyes and Thomas Ewing Noyes, are in Washington and all of them will join Mr. and Mrs. Noyes for a holiday later in the summer.

The newly married couple will return to Washington in October to make their home. Mrs. Noyes has been spending several weeks with her mother in Virginia.

Charming Young Matron and Small Son

Hessler-Henderson, Inc.

MRS. HERBERT LEE BOATWRIGHT, in a new pose with her small son, Herbert Lee, jr., at their home in Alexandria. Mrs. Boatwright was formerly Miss Sue Pollard, daughter of the former Governor of Virginia, Mr. John Garland Pollard, and the late Mrs. Pollard.

Alexander Dye Honor Guest At Luncheon

Officials of the Commerce Department Among Those Present.

Dr. Alexander V. Dye, Commercial Attache to the American Embassy at Buenos Aires, Argentina, was the honor guest at a luncheon given at the Carlton Hotel yesterday by Mr. George Wythe, of the Department of Commerce.

Among those present were Dr. John Dickinson, Acting Secretary of Commerce; Dr. Claudius T. Murchison, Director of the Bureau of Foreign and Domestic Commerce; Mr. Lynn Talley of the Reconstruction Finance Corporation; Dr. J. Fred Rippy, of Duke University; Dr. A. Curtis Wilgus of George Washington University; Mr. William Blocker, United States Consul at Ciudad Juarez, Mexico; Mr. Rudolph Schoenfeld of the State Department, and Messrs. Harry R. Stutsman, Grosvenor Jones, L. Domeratzsky and Frederic D. Grao, of the Department of Commerce.

Mrs. Joseph Leiter To Inspect Home

Mrs. Joseph Leiter arrived in Washington yesterday from her summer home, Edgewater House, at Beverly Farms, Mass., for a brief stay in the Capital. Mrs. Leiter will inspect the renovations on the Leiter Mansion on Dupont Circle which she plans to open the middle of September.

Mrs. Leiter has not occupied her home for the past two winters, and as she has always said that she wished her daughter, Miss Nancy Leiter, to make her debut in this house, many are speculating as to whether or not young Miss Leiter, who is of debutante age, will be added to the list of debutantes for the coming season. Mrs. Leiter has not announced as yet whether this is true or not.

Italian Attache to Leave August 6

It is with great regret that Capital society hears of the departure of Lieut. Col. Marco Pennaroli, Military Attache of the Italian Embassy. Col. Pennaroli has been in Washington for the last four years, having succeeded Brig. Gen. Augusto Villa, and is among the most popular bachelors of the Diplomatic Corps.

Col. Pennaroli will leave Washington on August and will sail for Europe aboard the Saturnia August 11. He will rejoin his regiment in Italy shortly after his arrival in his homeland. No successor has been named to Col. Pennaroli.

OFFICIAL *and* RESIDENT

Society Notes

The Ambassador of Belgium and Mme. May have returned to Washington from Hot Springs, Va., where they have been for several weeks due to the illness of the former, who is now in Emergency Hospital.

The Ambassador and Mme. May, who had planned to go to Newport, R. I., on August 1, to visit, have postponed their departure until a later date, when the Ambassador has recuperated.

The new Charge d'Affaires of Costa Rica and Senora de Gonzalez Fernandez, with their small daughter, have arrived in Washington. They have come from Bogota, Colombia, and at present are established at the Wardman Park Hotel.

Senator David I. Walsh is at the Carlton for a few days accompanied by Mr. and Mrs. Charles Ruggierio and their daughter, Miss Marie Ruggierio, of Dorchester, Mass.

The naval attaches of the embassies and legations in Washington will entertain at a luncheon today at the Mayflower in honor of the retiring Naval Attache of the Japanese Embassy, Capt. Masashi Kobayashi.

Viscount Hinchingbrooke To Be Married Today.

The marriage of Viscount Hinchingbrooke, of London, a nephew of Mr. and Mrs. Hollister Sturges, of Washington and Stone Ridge, N. Y., to Miss Rosamond Peto, also of London, will take place today in St. Margaret's, Westminster Abbey. A reception will follow at 15 Grosvenor Square.

The bridegroom is the son of the Earl and Countess of Sandwich, and a brother of Lady Faith Montagu, who visited Mr. and Mrs. Sturges in Washington two years ago, when she was one of the popular members of the younger Capital society.

Miss Peto is the daughter of Maj. Ralph Peto, of London.

Mrs. Lulu Ralph Chandler and Mrs. Webster Chandler, of Ogdensburg, N. Y., who have been visiting their sisters, Mrs. H. R. Ouellette and Mrs. Garret M. Davis and Mrs. John Thomas Sadler, in their home on Leland street, Chevy Chase, Md., have returned to Crows Nest, on the St. Lawrence, the summer home of Mrs. Lulu Chandler.

Mr. and Mrs. Sadler expect to join Mrs. Chandler at her home in the Thousand Islands, in August.

Col. Walter Krueger, U. S. A., and Mrs. Krueger have arrived in Washington from Jefferson Barracks, Mo., and have taken an apartment at 1870 Wyoming avenue northwest. Col. Krueger is detailed in the War Plans Division of the War Department General Staff.

Mrs. Muller's Birthday Celebrated at Dinner.

Mr. George W. Muller entertained at dinner last evening on the Shoreham Terrace, in celebration of Mrs. Muller's birthday. The guests included Mrs. Hiester C. Cook, of Philadelphia; Mrs. Lena M. Feal, of Wheeling, W. Va., who are guests of Mr. and Mrs. Muller at their home, Twin Oaks, Va., for several days. Also Mr. and Mrs. Charles R. Conrard, Mr. and Mrs. Richard E. Muller, Mr. and Mrs. S. Z. Bryson, jr., Mr. Rush Holland, Mrs. Eva Dell Myers, Mr. Richard G. Gizerega, and Mr. Fred McNamara.

Commander and Mrs. Paul Bastedo, of Washington, are spending some time at the Sippican Hotel at Provincetown, Mass., and from there will probably go to Newport, R. I., for a visit.

The Rev. J. Hillman Hollister and family have arrived at North Pond Club, Oakland on the Belgrade Lakes in Maine, and opened their camp, the Hemlocks, for the season.

Miss Mebane Holoman Guest at Capital.

Miss Mebane Holoman, of Rich Square, N. C., has been spending the week with Miss Gertrude Hatcher. Both are students at the Woman's College of the University of North Carolina.

Capt. and Mrs. W. B. Hough, accompanied by Mrs. E. L. Wolfe, have come here from Chicago to make their home, and they are now in residence at the Wardman Park Hotel, where they have leased an apartment.

Mrs. Ella Hodnette, of Denver, Colo., has announced the engagement of her daughter, Miss Marie Hodnette, to Capt. Walter C. Rathbone, U. S. A., son of Mr. and Mrs. J. C. Rathbone, of Washington.

Miss Hodnette is a graduate of the University of Arizona and of Johns Hopkins. Capt. Rathbone, who is with his regiment, the Fourteenth Infantry, at Fort Davis, in the Canal Zone, was graduated from Georgetown University.

Mrs. C. Asa Francis Arrives at Capital.

Mrs. C. Asa Francis has come here from Long Branch, N. J., to spend the next several months and she has taken an apartment at the Wardman Park Hotel, where she will be in residence during her sojourn.

Maj. and Mrs. Lathe B. Row, are receiving congratulations of the birth of a son, July 24, at Walter Reed Hospital.

Maj. and Mrs. Row have been making their home at 14 East Woodbine street, Chevy Chase, Md., since the former was recently transferred to Washington for duty.

Mrs. Clarence W. Grosner has taken a house until October 1 at Ventnor, N. J.

Capt. and Mrs. William Bowie and their son, Mr. Clagett Bowie, will leave Washington on Saturday and will go to Charlestown, W. Va., where they will spend two weeks at the Charlestown Inn.

Maj. David S. Barry, jr., U. S. M. C., and Mrs. Barry, will go to Newport, the end of this week to spend the month of August.

Miss Annie M. Hegeman, who closed her home on I street early in the summer and went to Lenox, Mass., where she opened her summer home, has been spending several days this week in New York, at the Savoy-Plaza, and yesterday returned to Lenox, where she will be for the remainder of the season.

Miss E. N. Reichard Bride of Mr. Brown

The wedding of Miss Eleanor Hester Reichard, daughter of Mr. and Mrs. William H. Reichard, to Mr. Milton U. Brown, son of Mrs. Margaret Brown, took place yesterday at 2 p. m. in the parsonage of the Rhode Island Avenue Methodist Protestant Church, the Rev. R. Y. Nicholson officiating.

Mr. Harry F. Brown, brother of the bridegroom, was best man, and Mrs. Evelyn Burrows was matron of honor for her sister.

The bride wore a frock of shell-pink crepe with trimmings of pervanche blue and a blue hat of the same shade. She carried a bouquet of pink roses, lilies of the valley and delphinium. Mrs. Burrows also wore an ensemble of pink, in a deeper shade, trimmed with blue and a blue hat.

Mr. and Mrs. Brown left immediately for a wedding trip to New York and will be at home after August 1 at Newton Hall.

Suydams Camp In Glacier Park

Will Join President on Return From Coast.

Mr. and Mrs. Henry Suydam are spending several weeks in the Glacier National Park, where they are varying their time with long camping trips on horseback and tramping excursions into the beautiful corners of the park.

They will remain there until the Presidential train bringing President Roosevelt from the West Coast passes through next month. They will board the train and return to the Capital with the Chief Executive and his party.

Mrs. M. T. Sperry Bride in London

Word has been received of the marriage yesterday of Mrs. Margery Thompson Sperry, of New York, to Mr. John Beaver White, of Villa Nova, Pa., which took place in London. A civil ceremony was performed at Claxton Hall registry office and a religious ceremony at St. Clement Dane's Church in the Strand followed.

The bride has been living in London for several months.

Mr. White was an associate of former President Hoover on the Belgian Relief Commission during the war. He was a member of the War Trade Board in Washington from 1917 to 1919. He is the father of Mrs. Daniel McE. Crabbe, of Toms River, N. J.; Mrs. John R. C. Master, of Strafford, Pa.; Mrs. Ferdinand P. Schoettle, of Devon, Pa.; and Miss Joan White, who attended the wedding.

Mr. White and his bride will return to this country on September 1.

Clarice Busch Is Betrothed to Mr. Laramore

Former D. C. Resident Will Be Married in Miami on August 2.

A wedding of unusual interest will be that of a former resident of Washington, Miss Clarice Busch, daughter of Mr. and Mrs. Clarence M. Busch, of Chevy Chase and Miami, Fla., which will take place in Miami on August 2. Miss Busch will become the bride of Mr. Hugh Laramore, son of Mrs. Harris W. Laramore, of Miami, formerly of Leesburg, Ga.

The bride, a former president of the Junior Pen Women, is well known in Washington, where she attended Holton Arms School, and where her mother was National president of the National League of American Pen Women.

The wedding, which will be a large one, will take place at the estate on Palm Island of the bride's parents at 4 o'clock, the ceremony being performed by Dr. Everett S. Smith, pastor of the First Christian Church.

Mrs. Leslie Busch, sister-in-law of the bride, will be matron of honor and will wear blue chiffon with a hugh picture hat and carry a large bouquet of old-fashioned garden flowers.

Miss Dorothy M. Nicholson, daughter of Mr. and Mrs. Jesse W. Nicholson, of Washington, who is now the house guest of Miss Busch and her parents, will be bridesmaid and will wear pale pink chiffon with a natural-colored leghorn hat with spring flowers in front and will carry yellow teabud roses.

The bride will wear deep pink chiffon and carry deep pink roses. A reception will follow the ceremony, after which the young couple will leave for Blowing Rock, N. C., where they will spend their honeymoon, at the conclusion of which they will return to Miami, their future home.

Among the many parties being given for the bride-elect will be a bridge shower and luncheon at the Miami Country Club by Miss Dorothy Nicholson tomorrow.

Mr. L. H. Micheli To Leave for Ocean Grove

Swiss Charge d'Affaires to Celebrate Nation's Holiday.

The Charge d'Affaires of Switzerland, Mr. Louis H. Micheli, will leave today for New York, where he will remain until tomorrow, when he will go to Ocean Grove, N. J. There Mr. Micheli will attend a meeting of the United Swiss Societies.

The meeting is in celebration of the Swiss National holiday, which is August 1, and is arranged a little in advance of the proper date. Mr. Micheli will make an address before the United Societies tomorrow and will remain in Ocean Grove over Sunday.

Last evening Mr. Micheli entertained a group of 18 guests at dinner on the Shoreham Terrace.

Son of Dr. Gwynn Will Reside Here

Gets Post at Georgetown Medical College.

Dr. and Mrs. William C. Gwynn have been joined by their son, Dr. Henry Bell Gwynn, who has recently completed his medical course in Philadelphia, and who will make his future home in Washington. He has been appointed a fellow at Georgetown Medical College.

Mrs. Gwynn and her son have just returned to Washington from Atlantic City, where they spent a week with Mr. and Mrs. Lawrence Turnure, of New York, son-in-law and daughter of Dr. and Mrs. Gwynn.

Mrs. Turnure, the former Miss Louise Harrison Gwynn, and her husband are spending most of the summer in New York, taking week-end trips to nearby resorts. This week-end they will go to Lake Champlain.

Mr. Cecil S. Corkham Guest in Takoma Park

Mr. Cecil S. Corkham, of San Bernardino, Calif., was the guest of Mr. and Mrs. Will H. Williams at their home in Takoma Park over the week-end. Mr. Corkham, formerly a resident of Takoma Park, was returning from a trip to Boston and other points in New England. He went as far north as Lisbon, N. H., where he spent a few days with Dr. Harry W. Perrin, also a former resident of Takoma Park.

Mr. and Mrs. Scott Are in New York

Mr. and Mrs. George Cole Scott, arrived in New York aboard the Majestic from Europe, where they spent their wedding trip, and are at the Madison Hotel for several days.

Mrs. Scott was, before her marriage in May, Miss Anne Blair Clark, daughter of Judge and Mrs. William Clark, of Princeton, N. J., and Hot Springs, Va. Her wedding, which took place at the home of her parents in Princeton, was one of the most brilliant of the season.

Mr. Scott is the sone of Mrs. Cole Scott, of Richmond, Va., and a nephew of Maj. and Mrs. William McKee Dunn, of Grammercy Farms, Hot Springs, Va.

Birthday of Envoy Honored With Fete

Mme. Simopoulous, wife of the Minister of Greece, entertained at a large buffet supper on Wednesday evening in the Cascade Club of the Homestead at Hot Springs, Va., where they are spending the summer.

The party was in celebration of the birthday anniversary of the Minister, and there were about 60 guests. Fifty additional guests were invited for the program of music which followed, when Miss Coe Glade, contralto, was the soloist.

The supper was served at small tables placed on the fourteenth tee of the Cascade golf course.

Mrs. R. C. Brownlee 2d Plans to Join Husband

Mrs. Robert C. Brownlee 2d, who is summering on Long Island, will leave next week for Newport News, Va., where she will join Lieut. Brownlee, who is returning on the U. S. S. Wyoming from Europe. Later Mrs. Brownlee will go to Annapolis, where Lieut. Brownlee will be stationed.

Mrs. Brownlee is the former Miss Frances Virginia Waggaman, daughter of Maj. and Mrs. Ennals Waggaman, and her marriage last December was one of the outstanding weddings of the season.

KEEP COOL
enjoy a refreshing Limeade
NUNNALLY'S
1035 Conn Ave 1208 F Street

FRESH ICE CREAM
Fresh Fruits—Fresh Cream
NUNNALLY'S
1035 Conn. Ave. 1208 F Street

KEEP COOL
enjoy a refreshing Pineapple Soda
NUNNALLY'S
1035 Conn Ave. 1208 F Street

LUTZ & CO.
Established 1864
1325 G St. N.W.
Trunks, Bags and Leather Goods of the Better Grade
Trunk and Leather Goods Repairing
Phone NA. 0244

Dinner on the Broadmoor Roof

Connecticut Ave. at Porter St.

Dine in a cool retreat among the tree tops . . . For the spacious Broadmoor Roof is actually in a woodland setting—the tops of towering trees in Rock Creek Park, surrounding it. Broadmoor cuisine is temptingly different—each course providing a new treat that will tempt those who love variety in menu.

DINNER LESS THAN $1.00
Served from 6 to 9
Refreshments Served Until 1 A. M.
A SELECTION OF CHOICE WINES AND LIQUORS to enhance your enjoyment of an occasion to be remembered.
No Cover Charge at Any Time

AMERICAN STORES CO.

COOL OFF
ON WARM SUMMER DAYS WITH
ASCO TEAS
ICED

Inside every package of ASCO Teas are young, tender leaves, picked at the season of the year when they are richest in flavor. That is why, no matter how much they are chilled, ASCO Teas always retain their delightful color and refreshing goodness. Try a package today.

Specially Priced for This Week

Orange Pekoe
15c ¼-lb. pkg. 13c 29c ½-lb. pkg. 25c
This blend is very popular for making Iced Tea . . . because of its rich, full flavor and exquisite bouquet.

Black or Mixed Tea
8c ¼-lb. pkg. 7c 15c ½-lb. pkg. 13c
Two mild blends of the Formosa Oolong variety.

Pride of Killarney Tea
17c ¼-lb. pkg. 15c 65c lb. tin 55c
Contains 100% India Orange Pekoe Tea. Very economical; over 200 "cups" in every pound.

INWEAVING
New Process of Repairing Tears in All Woven Materials
(Silks—Linens—Woolens)
SOUTHERN STELOS CO.
613 12th st. nw. Nat'l 8442.

SMITH'S
TRANSFER AND STORAGE CO.
MOVING
STORING
MOTH-PROOF
FUR STORAGE
PACKING • SHIPPING
LONG DISTANCE MOVING
Call Us for Free Estimates
1313 You St.—NO. 3343

New
BREAKS IN 2
DOUBLY Refreshing
5¢
GENUINE Popsicle PURE
TWIN Popsicle

Sluggish Brown Potomac, Dirty But Romantic, Helps Washington Forget Heat Fatigue

Daytime Chic Means Simplicity; Evening a Time for Frivolity

Fashionable Ladies Will Go Dancing in Clothes That Are Frankly Artificial, Full of Glitter and Period Influences.

Classical lines predominate in daytime dresses designed for next fall, but evening gowns show a trend toward artificiality. Today's is the second of three features on fall style trends.

NEW YORK, July 26 (AP).—The outline of fashion for fall, seen in the collections of designers, is a story of simple, wearable clothes, with some startling departures for evening.

Daytime dresses are simple, "classical," almost streamlined, perfect clothes for busy modern women. A fillip is added by the large, rakish beret, a la Rembrandt or Goya.

For afternoon, there are dresses on the same casual, simple lines, but made of rich materials.

And for evening, frank artificiality is the mode. There will be lots of glitter. A hard, shiny synthetic material that drapes like a lump of anthracite is favored by some designers.

Evening Silhouette Fancy.

While the daytime silhouette is much the same as last season's, with skirts a bit shorter and a complete absence of doodads and tricks, the evening silhouette may be very fancy. One may look like a Russian Empress, a Puritan, or Charlotte Corday.

The prevailing evening silhouette will be slim in the middle, with fullness above or below. But one designer for a smart house is putting out "nightgown" evening dresses, sophisticatedly simple.

"Lingerie" touches are out, also organdy and pique trimmings. Clips and buttons are equally passe.

For street wear in early fall, simple dresses of homespun or tweed are favored for wear with a fur scarf.

Ernest Dryden, designer associated with Hattie Carnegie, has a dress of this type made of homespun, with its only touch of color in an Ascot scarf tucked into the round neckline. This scarf may be of brocade. The belt, which is wider in front, should, Dryden says, look "as though it came from the outfit of a good horse." There is not a button on anything.

More Simplicity.

A daytime dress of checked homespun in the Scotch Glen Urquhart pattern—black and off-white—has a simple blouse cut like a polo shirt and a straight, unadorned skirt.

Almost equally simple is a morning-to-night two-piece dress of bottle green velvet. The blouse is cut as casually as a sport jumper.

Black, brown, and green are favored colors for daytime; black, red, and gold brocade for evening. Black leads both lists.

Coats will be either very fitted or very swagger, and an occasional versatile garment combines both lines. A good all-purpose coat of beige homespun, with huge collar of nutria, has a fitted look in front, a swagger back.

An evening dress of black taffetta shot with silver threads has a tight bust draped like a flower, a fitted bodice of red velvet disappearing into the black, and a skirt which is very full from the thighs down. It it extremely low in both back and front.

"Empress of Russia" is the name of an extravagant-looking evening wrap of fiery red and gold brocade. This has a shirred waist, a full skirt, an enormous collar of mink, and loose kimono sleeves with mink cuffs.

The "nightgown" evening dresses, which give a Charlotte Corday or mildly Colonial look, are of chiffon, shirred at the waist and with demure old lace at the neck.

This BUSINESS of LIVING

When Children Defy the Parents' Wishes, What Should Parents Do?

By Mary Haworth.

DEAR MISS HAWORTH: Our children, a boy and a girl of high school age, have turned against their father and me because we disapprove of drinking, smoking, late hours, association with persons of doubtful morals, and telling off-color stories.

* * * *

They call us old-fashioned, narrow-minded and cranky and defy us to run their lives. Like all parents, we want our children to have reasonable pleasures and we try to keep up with the times. But we don't feel that young people can touch life at its worst without being contaminated. It seems to us that their future happiness depends on keeping a decent standard of conduct and associates.

* * * *

Is there anything we can do or say that will bring them around to our point of view and break down this wall of resentment they have built around us?

UNHAPPY MOTHER.

On Their Honor.

Dear Unhappy Mother: Your best course is to present an attitude of pleasant yet dignified unconcern toward your children's resentment. Don't nag, hope for the best and bide your time. Children of parents with standards such as yours are not likely to be very reckless, regardless of what they may say or with whom they may associate, so long as you command their respect and affection.

* * * *

By making yourself too responsible for their conduct at an age when they must begin to test their own wings, you take away the necessity of their developing their own characters, their own standards, and their own powers of resistance and selectivity.

* * * *

Put them, by implication, on their honor. Let them understand they are answerable to their own consciences, their own future, and to the standard of ethics to which they have been introduced by parental example and early training, rather than to their father and their mother whose destinies, after all, are separate and distinct from theirs.

They are old enough now to know right from wrong; to apprehend there are laws of cause and effect; and, if they must, to suffer the consequences of rash actions. Neither you nor their father can hope to stand between them and painful experience. If they are made to feel they must accept the responsibility and pay the penalty for unwise conduct, it will do more to stay their pace than any amount of lecturing, pleading, sulking or prohibiting.

* * * *

The feeling that their parents respect and trust their ability to look after themselves, morally and socially, is a spur which will keep the average worthwhile boy or girl on the right path.

* * * *

Your children's resentment against you is nothing more nor less than a confused attempt to defend their rights to leave the nest. Let them feel the doors are open and the choice of highways theirs—that they may benefit from your experience and wisdom on request, but only on request, and after a few brief excursions into the dooryard of life they will be back for a map.

M. H.

Miss Haworth will be glad to help you in solving your problems. Write her in care of The Post Woman's Page.

Chinese Partial to U. S. College Songs

Peiping, July 26 (AP).—Chinese students prefer the American type of college song to their own melodies, the results of a song contest held at Yenching University here have disclosed.

Out of 32 songs submitted, the student audience chose a sentimental Western melody. Though several Chinese tunes were offered, they failed to make even second place, the prize for which was carried off by a marching song reminiscent of "Yankee Doodle."

Third honors went to a lyric by one of China's best-known poets, which had been adapted as a dignified anthem in semi-Chinese notation.

Serious Chinese students of music seem to prefer the choral works of Handel and Brahms once they emerge from the jazz stage.

English Abuse Held No Fault Of Instructors

Fault Is Laid at Door of School Systems by Extensive Report.

GENERAL abuse of the English language in ordinary conversation is not the fault of the Nation's school teachers. It is rather due to school systems that place too much emphasis on nonessentials.

This is brought out in a report by Dr. L. J. O'Rourke, director of a Nation-wide study of English usage in which 40,000 teachers participated and 1,500,000 children were tested. The report, entitled "Rebuilding the English Usage Curriculum to Insure Greater Mastery of the Essentials," has been published by the Psychological Institute of Washington.

The study, which shows only 44.7 per cent of eighth-grade pupils in the public schools have a mastery of the essentials of English usage, emphasizes the necessity of stressing the fundamentals of language rather than the niceties. It says:

Limitation Urged.

"Limiting the English-usage curriculum in the elementary schools to principles of major importance, introduced in proper sequence, will insure greatly increased mastery of essential phases of usage, and consequently better preparation for life outside of school as well as for further education."

The report further points out "phases of least importance are, in general, more difficult for pupils of all grades than are essentials." It says:

"Futile attempts to master difficult principles which few people observe undoubtedly contribute to the feeling of dislike with which many pupils regard the study of English usage."

In other words, it is more important to learn the distinction between "set" and "sit" than between "should" and "would."

The report deplores a system that requires teachers to drill pupils in the minor rules of usage in order that they may pass their examinations and qualify for high school, and at the same time neglects the general language problems that arise in daily conversation. It says:

"The fact that pupils fail to master points that are not essential to good usage, despite the amount of time and effort spent in teaching them, is sufficient proof of the waste involved in requiring teachers to drill such rules."

Know System's Faults.

That teachers themselves recognize the weakness of the present systems of teaching English usage and are eager to correct them is brought out by Dr. O'Rourke: In his preface he says:

"There could be no better indication of the caliber of the superintendents, principals and other educators in charge of our schools than their earnest efforts, through such studies as this, to determine the relative importance of subject matter in a course of study, to eliminate that which is of little functional value and which consumes time entirely out of proportion to its significance, and to improve teaching methods so as to insure greater mastery of that which is essential."

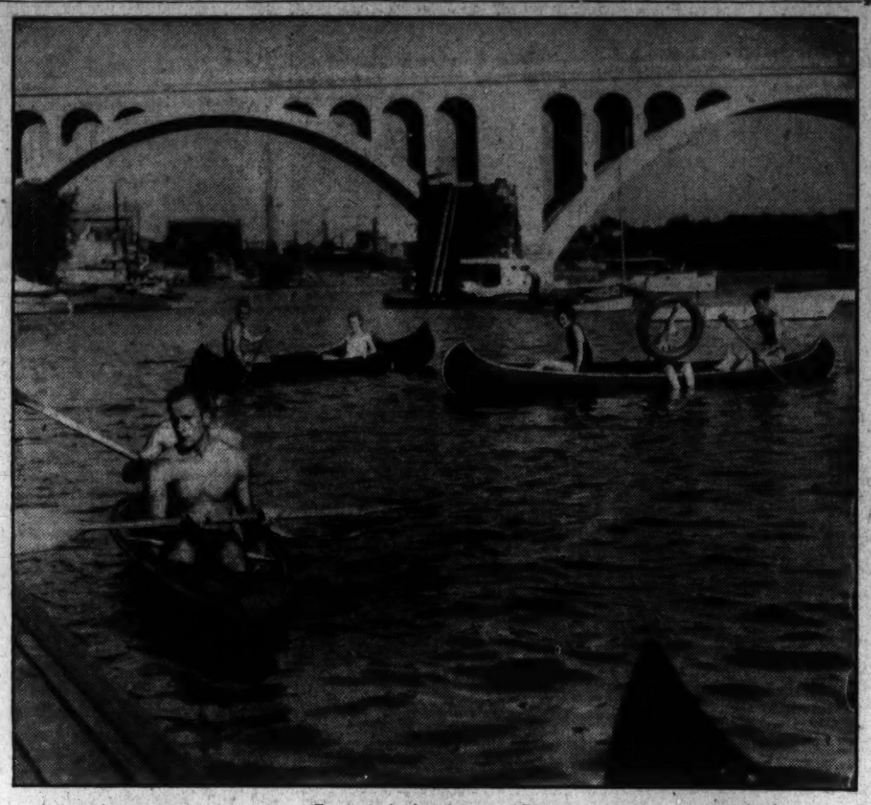

A typical summer scene near a Georgetown boathouse. "Everyone used to go canoeing," confides one veteran riverman. "Many still do. But I guess people are lazier. They prefer motorboats nowadays."

Slow-Moving Waters Accept Local Boaters and Swimmers

Through the Day and Early Night the River Life, Raucous and Peaceful, Rowdy and Beautiful, Goes on the Water and Up and Down the Shores.

By Elizabeth Perrow.

PROUDLY dirty, almost apologetically beautiful, the Potomac drifts between its banks past Washington.

It is remote, shining with the memory of mystic nights. It is commonplace, heavy with its burden of filth. To every Washingtonian it is "my river."

Tattered children paddle in the shallow, muddy waters near the shore on hot afternoons. They ignore the green slime that floats on the water near the river edge. They are not frightened by tales of other children who have dared the water all too carelessly.

"Well, I got to swim, ain't I?" questions one young swimmer. "And it takes too much money to go in pools. Besides you have to wear bathing suits in them." He glances down at his ragged breeches. He has left the rest of his clothes, a faded shirt, on the river bank.

"Hurry up," he calls to his friend, who has been using the tall weeds as a dressing room. The two plunge into the thickly green water.

It is 5 o'clock. The boathouses on the Georgetown river front are thronged with Government clerks, who have rushed from their offices to the coolness of the river. Their faces are white, drawn by heat. The men take off their shirts. Some of them wear bathing suits. They swim near the shore.

Fifty Cents a Canoe.

Fifty cents rents a canoe. On late summer afternoons hundreds are on the river. Groups of young students take their books. They look for a shady spot on the river bank to study.

There are couples, foursomes. A boy yells from one canoe to another. "Hey, have you seen my girl friend?" He sees her. Kids her for her habitual tardiness. Some of the elderly men own their own canoes. They push them into the water with gentle hands, almost caressing them. Their bay windows are prominent in their bathing suits. They talk business.

They are all laughing, happy. Fatigue and heat are forgotten. Their eyes are on the river, placid, golden in the late afternoon sun. It brings them peace.

"But people don't like canoeing as much as they did a few years ago," confides James M. Farley, who has been managing the Dempsey boathouse for 15 years. "When I first came here everybody went canoeing. Now I don't know whether they are less romantic, or lazier. But nowadays they seem to like motor boats better." And he points out a small speed boat. It is scarcely more than a white and scarlet streak as it speeds up the river. But a quick observer catches a glimpse of brown-skinned bodies, hair flying in the wind, faces wet with spray.

Moonlight Trips.

About 8 o'clock the moonlight boats leave the Seventh street wharves. And on hot nights these are crammed and jammed with the river-conscious.

There are barrooms where beer, sandwiches and soft drinks are served. The atmosphere is informal. The waitresses sit and talk to the customers, dance with each other when business is dull.

A dozen people sit at a long table, become mildly inebriated on beer. They hold arms and sing. They call it "harmony." They are a little off key. No one cares.

"Shine on, shine on harvest moon up in the sky," they sing loudly. One romanticist is gazing wistfully over the head of the brown-haired girl who leans stupidly on his arm. He sighs.

At the next table a bridge game is in progress. The players drink, beer, the motion of the boat makes it slop on the cards. They quarrel.

The waitress is talkative and friendly. "It isn't such a bad job," she says. "Of course we don't make a lot of money. But we have fun. It is interesting work. Monday night I made two dollars. Tonight I haven't made a darned cent."

In the next room an orchestra is playing. The musicians are not less endowed with charm than those million-dollar crooners who make women all over America sigh for greater romance.

A group of unescorted women have gathered round the orchestra. They are coy and playful. They take off their hats and place them on the musicians' heads. One lonely-looking, very thin girl stands close by one of the most attractive players. She shifts her gum from one cheek to the other. She winks at him. He glares over her head.

"All America is represented on this boat," says one philosophical spectator. He is right.

Young high school boys and girls dance together. They are boisterous, happy. Lone women dance with each other. A middle-aged man dances with a young girl in cheap evening dress. A girl in smart sports clothes dances, watches with supercilious eyes. A group of old friends talk over old times.

Up on the top deck the wind blows fresh and strong, damp and sweet against the cheek.

Couples murmur in the soft darkness. The orchestra is heard far off, throbbing, a little melancholy. The rhythm of dancing feet can be felt throughout the ship. The waves swish softly against its sides.

Coming home the lights around Hains Point make a little bright chain. They are reflected in the dark water. The Capital seems a bright jewel suspended from the skies. Cool, whitely beautiful, the Washington Monument rises above the darkened city.

"All ashore that's going ashore," shouts the boat's captain.

What Today Means

"Leo."

If July 27 is your birthday, the best hours for you on this date are from 10:45 a. m. to 12:45 p. m., from 3:45 to 5:45 p. m. and from 7:45 to 9:45 p. m. The danger periods are from 7:45 to 9:45 a. m., from 12:45 to 2:45 p. m. and from 10:15 p. m. until midnight.

The results of business activities on this date will depned largely upon the amount of peronal energy expended in the effort to obtain them. You possibly may be in a better financial shape before the day is over than you are in the morning. Care should be exercised not to offend a prospective customer or client. Keep your eyes wide open, for an acquaintance may, by sharp practice, try to put rather a raw deal over if they think you are inclined to be gullible. It might be advisable to carefully recheck any financial statements or invoices received on this date as errors may exit.

If a woman and July 27 is your birthday, it might be wise to avoid trying to control, direct, or supervise the individual actions of your family and friends. Every one has their own salvation to work out, and you may conserve a great deal of valuable time and energy if you mind your own business. Your future should hold a great deal of promise.

The child born on July 27, as it grows up, should be taught the value of money. Any tendency to waste it, prompted largely by the desire to spend, must be curbed at an early age.

If a man and born on July 27, avoid being dictatorial if you wish happiness and popularity. It might be wise not to try to force your opinions on others.

(Copyright, 1934, the Bell Syndicate, Inc.)

Strictly Speaking

What About These?

1. What is a *robot?* Is it properly called row-bot, RUB-ut, or row-BO?
2. Pronounce Mussolini's title.
3. Who is the president of the executive Irish council?
4. What is the difference between a cameo and an intaglio?
5. Where is the accent in Edna St. Vincent Millay's last name? To whom is she married?

Answers Here.

1. A *robot* is a machine-made man. None of the pronunciations suggested above is correct. The word is properly called ROB-ot.
2. *Il Duce* is Eel DOO-chay.
3. Eamon De Valera—day-va-LAY-ra.
4. A cameo is a carving in relief. An intaglio (in-TAL-yo) is an ornamentation sunk below the surface.
5. The accent is on the first syllable. MIL-ay not mil LAY. She is married to Eugen Jan Boisevain.

Jai Alai Finds Girl Devotees

Strenuous Latin Sport Combines Court Features.

By Ware Torrey and Janet Owen.

PEOPLE who go to Cuba have been coming back making a very odd noise. After hearing it a few times, it appears that they are saying "jai alai."

Jai alai is a sport that is heard from periodically, but to its fans, like baseball, it should go on forever. Women have taken it up with special enthusiasm. The name, happily, means "merry festival." In plain English, it's a riot.

It originated in the Basque country of Spain, and in its wanderings it has been much played by Latins and Latin-Americans. Having become firmly placed as a national sport of Spain, jai alai emigrated to Mexico City, then to Havana, and to Miami. American visitors who couldn't bear to leave it brought the game back to various sections of the United States.

It is really a court game, but it is played much on the beaches. It combines features of handball, tennis and squash. The curved wicker cesta is worn strapped to the arm, with an attached gauntlet.

Americans, at home or voyaging South, no matter how keen their interest, treat the game as an amateur sport of high order. But in Spain, Mexico and Cuba, men have kept "stables" of jai alai players, just as boxing managers handle stables of fighters.

Among the women, Evelyn Watts and Mrs. John McVicker, of New York, have put in plenty of practice in Cuba. Katherine Hines, of Miami, Fla., is the resident American girl who has reached the highest level of play.

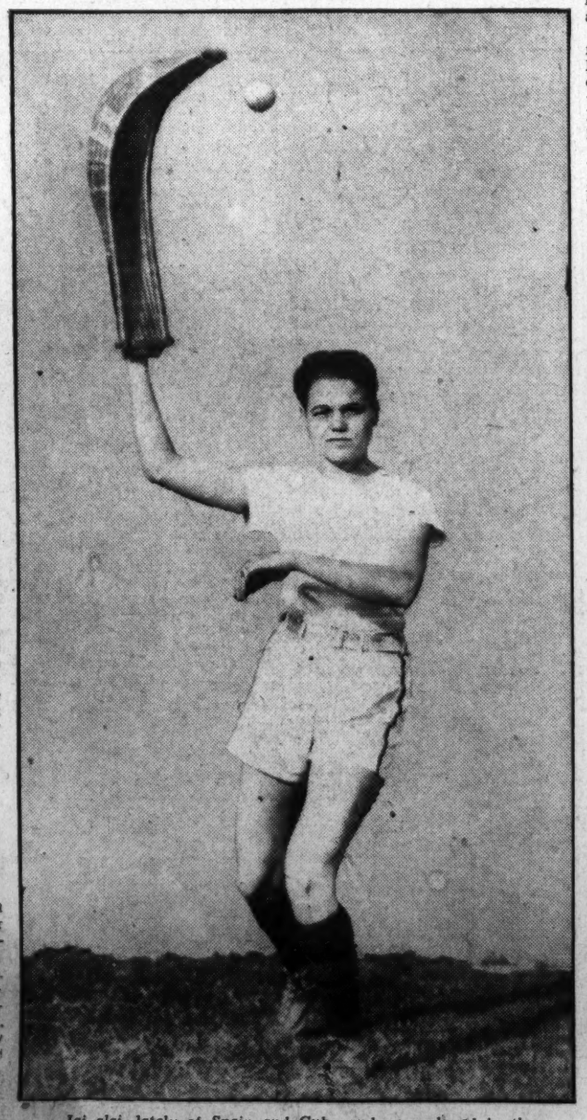

Jai alai, lately of Spain and Cuba and now played in the United States, is ably demonstrated by Katherine Hines, of Miami.

Black Ostrich Plumes Make a Curly Cape

Paris (AP).—A fluffy cape of curled ostrich plumes gave a frivolous touch to a costume which one smart Parisian chose for a recent soiree. It was worn over a gown of black mousseline splashed with rose and mauve flowers, the decollete of which was edged with green leaves cut from the fabric. Black crepe de chine sandals completed the costume.

Cotton Wedding Dresses Seen on Summer Brides

Paris (AP).—Cotton wedding dresses are a fashion note for summer brides. White organdy makes one demure gown whose train, forming part of the frock, is edged with an organdy frill. With it goes a net veil bound with a filet of seed pearls. Another (a trainless model) is fashioned of white pique with a demure basque bodice and wide collar edged with a pleated frill.

Short, Curly Bobs Popular, Wires Expert

Shorn Tresses in Fashion Aboard Ship, Washington Hairdresser Cables.

By Frances Mangum.

FROM the S. S. Mauretania, South America bound, there came news yesterday that short bobs were all the thing abroad ships. And not only short bobs, but curls.

A young Washington hairdresser and owner of a local shop sent a radiogram to the Woman's Department of The Post. It read:

"Have your long bob converted into cooler style. Short bobs in brush-up curl very popular aboard ship."

There are few who will deny that a short bob can do things to a person's face. It will take off as many as five years at one cutting. And it will save a month of Sundays in convenience.

Not Coy at All.

Older women sometimes fear short bobs will make them look kittenish. They evidently do not realize they can have their hair cut in such a fashion that it appears to be long from the front simply from the way it is brushed back. But instead of a knot at the back of the head their hair is trimmed evenly and neatly and there is no more straggling!

Any woman whether she's in her teens or her 50's will find bobbed hair a marvelous comfort when traveling. It's so easy to shampoo! Easy to arrange! And so cool!

On board ship it's especially convenient. No matter how the breeze plays havoc with it, a swish of the comb and it's in place again. No matter how much salt spray blows its way, a rinsing under the shower, about ten minutes of drying, and all is well-groomed once more.

And the Permanent.

The ideal way to wear the hair if one is going on extensive tours is cut close and short, with a permanent, of course. Nowadays it's possible to have almost any kind of coiffure you want from tight ringlets to loose undulating waves, all via the permanent.

Keep a bottle of good waving fluid handy and set the curls once a week. Between times dampen the hair and comb the waves into place as often as is necessary, which shouldn't be often.

Remember that during the summer no coiffure is quite as attractive as the one that looks cool, and is cool.

Princeton Graduate Praised by Einstein

Boy's Thesis on Rotation Is Read by Scientist.

Princeton, N. J., July 28 (Spl.).—When Prof. Albert Einstein, member of the Institute for Advanced Study at Princeton, heard that a 19-year-old undergraduate had written his senior thesis on "The Absolute Significance of Rotation," the German scientist told Princeton officials he would like to read it.

The thesis was sent to Dr. Einstein after he had left the college on his vacation. It was returned a few days ago with a note of praise for its author.

"The clarity," wrote the scientist, "with which this young man has grasped this problem is astonishing, as his mastery of the formal apparatus. In my opinion, of course, he is by no means correct in his conclusion. As soon as I return I should like to talk to him in detail. Give him my greetings. There is good stuff in the lad."

SPICEBOX

You own the right to walk
Quite unafraid,
Because you know you will be
Self-bertayed.

W. T.

PILLAR to POST

MRS. HAL GAYLORD, of Kansas City, upon her recent visit here was regaled with tales that proved the need for a "home center" in Washington such as she has established in her home town. In this school women are trained as housekeepers, maids, cooks and all the various arts necessary to make the home a well regulated institution.

* * * *

"I wish I could send my daughter to a place like that," said the mother of a Washington debutante.

Mrs. Gaylord, who is a leader in civic movements and the social life of Kansas City, works in the kitchen herself. One morning a young friend followed her and asked what she was doing.

* * * *

"I'm making jam. Do you know how?"

"You use a bag or something, don't you?" asked the girl vaguely.

Another Washington matron who is not above cooking told of a friend who had a Japanese cook, Hashimuri. One day he was absent and the two women went into the kitchen to see about getting themselves something to eat.

"Light the gas stove and we'll put some water on to boil," suggested the friend to the lady of the house.

"Light the stove! But I don't know how!"

"It's about time you learned. Here, let me show you."

"Oh, but I don't want to learn," said the other craftily. "I might have to do it sometime."

* * * *

Another time these two women were chatting when the governess brought the little daughter of the house to see her mother before taking her to the park. The lace of the little girl's panties hung down below her petticoat, and the friend suggested a tuck should be taken before she went on the street.

* * * *

"Give me a needle and some thread and I'll make the tuck myself."

"I haven't any needle and thread," said the other, with surprise that anyone should make such a demand, "but Hashimuri might."

THE NEW Jelleff's 1216-1220 F STREET

TODAY!

OUR SUMMER SALE OF FURS NOW ON!

PRE-INVENTORY CLEARANCE

To Sweep Away Summer Stocks and Make Way for Fall Fashions!

GOWN SALON Dresses—2nd Floor

42—$25 TO $29.75 SHEERS, CREPES, PRINTS! Street dresses, coat styles, jacket and one-piece types with pleated and flared skirts, high round collars, square necklines. Navy, brown, black and tan. NOW $15

75—$25 TO $39.75 DRESSES! Including better cottons—printed chiffons and sheers—wool redingotes with print crepe dresses—jacket frocks—one-piece tailored types—afternoon dresses! With fagotting, stitching, lace touches. Flesh, white, blue, maize, navy and black. Sizes 14 to 44... $19.75

30—$39.75 and $49.75 DRESSES—mostly one-of-a-kind styles for street, afternoon and evening! Prints with jackets—washable crepes—chiffon prints—distinguished by unusual detail. White, flesh, brown, navy. Sizes 14 to 40. ..... $25

Gown Salon—Second Floor.

Larger Women's Dresses—2nd Floor

25—$12.95 to $16.95 CREPES, SHEERS including PRINTS! One-piece and jacket dresses in black and white, beige, black and navy. Sizes 40½ to 50½..... $7.95

20—$10.95 to $16.95 COTTONS! Many one-of-a-kind dresses in printed voiles, dimities—some lace trimmed! Sizes 40½ to 50½ $7.95

30—$12.95 to $16.95 DRESSES—washable, printed crepes, sheers, for sizes 40½ to 50½—with and without jackets..... $10

25—$19.75 to $29.75 STREET AND AFTERNOON Dresses in sheers, crepes, prints, even chiffons! Some with ¾ and full length coats. Navy, white, flesh, blue and beige. Sizes 40½ to 50½. $15

Coolie Coats and Negligees—2nd Fl.

$1.25 PONGEE COOLIE COATS, cool, ideal for beach and travel. Imported and 48 inches long—NOW..... 95c

$3 and $3.95 COTTON PAJAMAS, NEGLIGEES! Cool voiles, seersuckers, in pastels—washable. Also some dark silk prints..... $1.95

$5.95 NEGLIGEES AND ROBES—the negligees in tailored styles of silk prints—the robes of novelty terry cloth, grand for the beach!..... $3.95

Grey Shops—Second Floor.

Rubber Pouch A Convenience For Travelers

It Is Big Enough to Hold Soap, Toothbrush and Wash Cloth.

By Ruth Anne Davis.

IN THE lingo of proverbs a full kit runneth over with convenience and maketh a happy vacation. A scant kit bringeth forth vexation.

Who hasn't started off on a trip and before many miles were peeled off the map found to her deep disgust she has no soap,wash rag, or toothbrush. Perhaps she has no container for them. A disconcerting situation!

Local shoppers will find in the toilet goods department of a downtown store a varied assemblage of innumerable vacation conveniences. There is a rubberized pouch containing a wash cloth. The pouch is also lined with rubber for double protection. It will hold soap, toothbrush, and wash cloth, yet doesn't take up a lot of space in the handbag.

There are celluloid soap boxes in ivory color, or pastels to contain damp soap and prevent it from rubbing off on clothes and luggage linings.

Tooth brush cases matching the soap boxes will make an attractive ensemble. There are small air holes in the top of these which enable the tooth brush to dry even though inclosed.

Vacation Hair Care.

There are many vacationists who will be glad to know that a group of hair specialists have put out a one dollar vacation package which includes two essentials for care of the hair.

It contains a tonic for either dry or olly hair, and a small jar of pomade The pomade is splendid for scalp irritations and is the very thing for rubbing over temples where the hair is fast receding.

Some time ago they put out a larger and more complete kit with a tonic, a castile shampoo, pomade and comb. This one is two dollars.

Exceeding a Prophecy.

There was popularity prophesied for the Madonna blue glassware featured at a downtown store, but the popularity is exceeding the prophecy.

The blue is a soft rich color like twilight skies. To find it in such inexpensive glassware is amazing. There are large luncheon plates, small deep bowls, meat or salad platters, vegetable dishes, cups and saucers, cream and sugar sets, salts and peppers, large pitchers, and glasses in several sizes.

Prepare for a shock. The pieces are only five cents with the exception of the pitchers, which are fifteen.

Seeing them stacked on the counter a shopper might not realize at first glance what artistic possibilities this glassware has. But let her imagine a table spread with a snowy white cloth, a vase of pink or yellow flowers and the places set with this Madonna blue ware.

The fact that it is so inexpensive makes it that much more fun to use.

Bubble Earrings.

Bubble earrings are worth seeing. And what's more they're worth wearing. The jewelry department of a local store has all kinds of them in at least a half-a-dozen colors.

They look as though they had been blown up for the special purpose of dangling lightly from a small ear lobe. To all appearances they would whisk away at the smallest breeze, but they're unusually sturdy.

Here are earrings so simple they are well suited to tailored frocks. It is also possible to buy clips and necklaces to match. All of them are reasonably priced.

Chemistry Sets.

They call them toys, those chemistry sets in a downtown store, but they are so large and complete they look far more like laboratories.

There is one which has 24 glass tubes of chemicals and 34 wooden boxes. Besides there are test tubes, tongs, spoons, measuring utensils, glass bowls, funnels, a generating bottle and an alcohol lamp.

It also has litmus paper, zinc and copper strips, wire, and numerous other gadgets which the chemist, amateur or not, needs. A book of directions tells how to make all kinds of concoctions, even glass.

There are smaller sets not quite so complete which sell for half the price of this one. The smallest is only 98 cents.

Slippers Incased.

A Connecticut avenue store has some genuine pigskin slippers in small cases which are reduced to half price.

Mothers, sisters, wives and sweethearts who are bothering about some man's birthday will find these attractive gifts.

They are unrivaled travel conveniences, and ideal for home use too.

Lamppost Lamp.

A novelty lamp is appealing to many young men who like unusual and comic things in their rooms.

The lamp looks like a street light, even to the little fixture in the top. There is a felt figure wrapped around it, looking for the world like a real drunk.

Hand Clips.

The newest thing in clips is a composition hand, exquisitely cut with graceful tapering fingers. Fastened on a dress, hat, or even bag they are extremely chic.

Call Ruth Anne Davis, of The Washington Post, National 4200, Extension 105, for further information. Or write, inclosing stamped, addressed envelope.

Evening Sandals Contrast With Dresses in Paris

Paris (AP).—Sandals in a color which contrasts with the evening frocks are being worn by some of the smartest Parisians during the gala summer season. At a recent smart dinner one guest wore a gown of pearl gray roman crepe with sandals in a brilliant fuchsia, while another appeared in a frock of flesh colored velvet and sandals of turquoise blue.

CAPITAL KITCHEN

Impossible to Have Too Many Jams and Jellies in the Pantry.

By Susan Mills.

ONE can't have too many jars on the pantry shelf. Jams and jellies are one of the happiest thoughts during the winter months.

Here are a few ideas you may have overlooked:

Peach Preserves.

8 pounds peaches
8 cups water
6 pounds sugar

Put the peaches in a wire basket and dip them in boiling water a few seconds or until the skin slips. Test by raising the fruit out of the water and rubbing the skin between the fingers.

Dip the peaches into cold water. Peel and cut the peaches in halves. Boil the sugar and water until the syrup coats a spoon. Add the peaches and cook until they are clear, and the syrup thick. Turn into hot, clean jars. Seal tightly.

Apple and Tomato Conserve.

2 cups sour apples, diced
2 cups ripe tomatoes, cut
1 lemon, grated rind and juice
2¾ cups sugar

Cook the apples and the tomatoes, without adding any water, until they are tender. Add the sugar and the lemon, and cook the mixture until it is clear. Turn the conserve into clean jelly glasses, and cover with paraffin when cold.

Grape Marmalade.

Wash grapes, remove stems, and separate pulp from skins. Put pulp in saucepan and cook slowly until seeds separate easily, then rub through fine sieve. Measure pulp, add an equal measure of sugar, and cook slowly 30 minutes, stirring frequently to prevent burning. Put in sterilized jars.

Orange Jelly.

6 oranges
3 lemons
Cold water
Sugar

Cut oranges and lemons in very thin slices, discarding seeds. Measure and for each cup allow three cups water. Bring to boiling point and boil one hour. Let drain in jelly-bag overnight. Measure juice and for each cup add one cup sugar. Boil until a little dropped on a cold saucer forms a jelly-like clot. Turn into sterilized jars and when cold cover with paraffin.

ESCAPE *from the* SOVIETS

By TATIANA TCHERNAVIN

Tatiana Tchernavin, after months of hardship in a Soviet prison, was released, rejoined her son and with him visited her husband, exiled in Kem. He told her of a mad plan for the three of them to escape.

"HOW should we find the way?"

It's a straight road beginning just beyond the station. The train arrives at night, but the nights will be light in the summer; it's beyond the Arctic Circle."

He told me exactly where we should have to meet.

"How shall I know the date?"

"In my letter I will mention a number, that will mean the date on which you must be on the stop. It must be in July, it's the driest month and there are berries and mushrooms then. But I think I'll contrive to be sent to this place here," he pointed to the point he first indicated, and get permission for you to come and see me there. That will be much simpler and then we can set out together. You'd better bring with you a razor to shave off my beard and a change of clothes for me. Everyone would know me with my black beard and in this leather coat. Shall we tell

Now we talked freely and happily, discussing the details of our plan. We recalled the past, told each other of the sad fate of our friends, but our hearts were light because a new force was born in us, raising us above all that we had been through.

On the evening of the following day we had to go home. My husband was allowed to see us off at the station—a rare favor, but a perfectly safe one; he could not very well escape with a family at the station full of OGPU officers.

It was dark at the station. We entered an unlighted, half-empty carriage. In another 15 minutes we should be gone and he would return to the camp.

He was still standing beside me in the dark corridor. Fourteen minutes were left. The hand of the clock moved another minute—now it was thirteen.

I think that if I had had to die in thirteen minutes I should have found words to say good-by; but when I had to return to what had once been our home and he—to go behind barbed wire, I could not utter a syllable. Twelve minutes were left us.

Tragic Farewell.

My husband was holding both my hands and saying something, but I did not hear, I could not take it in. Nine minutes. I could see nothing. tears flowed from my eyes like water. I could not control myself. How silly! Breaking down like that at the last moment.

"What is it, darling? What has happened?" I heard my husband's voice as in a dream.

"Good-by, daddy!" I heard the boy's voice full of tears.

"Good-by! Good-by till summer. We shall meet then and part no more."

I came back from the visit in a confused state of mind. And so, we were going away for good! This life was done with, and we did not know whether we should find our way to a new one

Well, I had to get ready; to sell some things, to buy others, to think out what we should want. Top boots, sweaters, knapsacks, food. . . He said that sugar and bacon were essential, because they were the most nourishing and compact. I must try and get some rice, prepare a few rusks. We should be a week or perhaps ten days on the way.

I began selling my possessions; I went to friends, to shops that took things on commission, to second-hand booksellers. I had to be careful not to attract attention, for the least trifle might cause the OGPU to exile me, and that would ruin everything.

Money Hard to Get.

It took me weeks to realize two or three hundred roubles, and I had to pay 150 roubles for a pair of second-hand boots, 100 roubles for a sweater; I despaired of ever getting all that we needed.

I could not ask a single friend to help me because to know or to suspect that some one contemplates escape from U. S. S. R. and not to denounce him, is a crime punishable by at least five years penal servitude. We had to arrange everything unaided, being hardly able to communicate with each other; once a month my husband could send me a letter that passed through hte OGPU censorship, and I had to gather my directions from symbolic words and signs we had agreed upon at Kem.

I calmed down only a few days before our departure; there was nothing more I could do, anyway.

Too Tired to Stand.

I wanted to say good-by to the hermitage. I went there like an ordinary visitor, paid at the entrance and walked round all my favorite halls. I could not help noticing what was still in place and what had disappeared for ever.

As I was about to go I met one of the young assistants. She sank on to a chair in utter exhaustion.

"I am sorry, I simply can not stand. We are done to death with meetings, committees, plans, reports and I haven't been able to have any dinner for two days. What were you doing here?"

"Looking at the remains of the hermitage. I still love it, you know."

"Perhaps one might love it if one didn't work in it," she said sadly. "It seems to me it is nothing but diagrams, schedules, classifications, Marxism. I think you are lucky to have left your post."

"You mean, to have lost my post," I corrected her.

Weeks Flew Past.

There was so much to do before going away that I hardly noticed how the weeks passed. I felt as though I had not had time to look round before we found ourselves in the train, going along the route that we remembered only too well. We again saw prisoners digging by the railway, the wives going on a visit and shyly keeping apart from other passengers. But I no longer felt one of them—I was going not on a visit, but much, much farther, and from time to time a wave of gay recklessness came over me.

A group of students sent from the Forestries Institute to act as overseers on timber-works were traveling with us. They were not very cheerful about it. Only a few had been given top boots—the others would have to tramp about the forest in worn town shoes. None were provided with mosquito nets.

Food Supply Inadequate.

The supply of food given them was barely enough for the journey—and they rightly doubted whether they could buy provisions on the spot. They could not refuse going because it had been decided at the general meeting of the institute that the students were to be sent to timber works during the vacation.

I could not go to sleep; the northern night was light, the carriage was hot and stuffy, sand and smuts were blowing in at the open windows.

"Why aren't you asleep?" I heard one of the students ask another.

"I was thinking of Mishka. He was murdered last year, you remember?"

"Not in these parts."

"But it was at timber works, anyway."

Taking No Chances.

The others were arguing about the geography of the parts where they were going; they knew nothing about it. It was settled almost at the last moment which of them were going to Karelia, which to the Urals or to Siberia, so that they had not had time to read up the subject. When I began answering their naive, elementary questions, which I could have answered as a schoolgirl, the whole group of them settled beside me and listened as to a lecture.

"That's fine! A traveling university!" they said approvingly, making notes, and asking more questions. They were sorry I could not come with them: "You would teach us a thing or two."

I very much wanted to tell them that in the part where they were going there were several thousand prisoners far better qualified than I, but this would be "counter-revolutionary propaganda," so I said nothing.

(Copyright, 1934, by E. P. Dutton & Co.)

(To Be Continued Tomorrow).

MESCO COFFEE

CUP TESTED
NATURALLY FRESH
M.E.SWING
1013 E ST.
DELIVERIES

MAIN ENTRANCE *to a new thrill in* Food Shopping

The Clicking Turnstile at PIGGLY WIGGLY

THERE'S a thrilling and pleasant experience awaiting you beyond the clicking turnstiles at PIGGLY WIGGLY. The thrill of being yourself on a shopping trip, the satisfaction of doing just as you please. PIGGLY WIGGLY respects your valuable time and bids you to shop either hurriedly or leisurely—just as you wish.

Try PIGGLY WIGGLY today and experience this new thrill in food shopping.

46 Convenient PIGGLY WIGGLY Locations

NORTHWEST
- Arcade Market
- 1631 Conn. Ave. N.W.
- 2620 Conn. Ave. N.W.
- 3317 Conn. Ave. N.W.
- 3515 Conn. Ave. N.W.
- 5006 Conn. Ave. N.W.
- 5546 Conn. Ave. N.W.
- 1305 Wisconsin Ave. N.W.
- 1807 Wisconsin Ave. N.W.
- 3226 Wisconsin Ave. N.W.
- 2440 Wisconsin Ave. N.W.
- 4201 Wisconsin Ave. N.W.
- 5506 Third St. N.W.
- 6905 Fourth St. N.W.
- 1012 Fourteenth St. N.W.
- 2742 Fourteenth St. N.W.
- 3422 Fourteenth St. N.W.
- 1137 Fifteenth St. N.W.
- 1704 Seventeenth St. N.W.
- 726 Seventeenth St. N.W.
- 2450 Eighteenth St. N.W.
- 2009 Eighteenth St. N.W.
- 1416 P St. N.W.
- 2001 P St. N.W.
- 2011 S St. N.W.
- 1821 K St. N.W.
- 4905 Ga. Ave. N.W.
- 7312 Ga. Ave. N.W.
- 3178 Mt. Pleasant St. N.W.
- 211 Upshur St. N.W.
- 826 Upshur St. N.W.
- 2136 New York Ave. N.W.
- 2117 Pa. Ave. N.W.

VIRGINIA
- Falls Church

NORTHEAST
- 11 Seventh St. N.E.
- 3601 Twelfth St. N.E.
- 3415 Eighteenth St. N.E.
- 719 H St. N.E.
- 2308 R. I. Ave. N.E.

MARYLAND
- Kensington, Howard and Conn. Aves.
- Bethesda, 6098 Wisconsin Ave.
- Silver Spring, 8305 Ga. Ave.
- Takoma Park, 23 Laurel Ave., 224 Carroll Ave.
- Battery Park
- Annapolis, 184 Main St.

Swift's Brookfield Butter
Pound 29c

DEL MONTE or LIBBY'S
Peaches . . . . . 2 large cans 31c
EVEREADY FANCY FRUIT
Cocktail . . . . . 2 No. 1 cans 25c
YELLOW LABEL
Lipton's Tea . . ½-lb. pkg. 21c ½-lb. pkg. 41c
HARBAUER
Catsup . . . . . 3 10-oz. bots. 25c
MEDIUM SIZE
Ivory Soap . . . . . 6 med. cakes 29c
DEL MONTE
Asparagus . . . Mary Washington 2 No. 1 cans 37c
BREAD & BUTTER
Pickles . . . . . A Best Foods Product jar 15c
VITAMONT
Dog Food . . . . . dozen cans $1.09
STRONGHEART
Dog Food . . . . . dozen cans 75c

SANICO
Peanut Butter . 1-lb. jar 17c
ALICE
Tomato Juice . . . pint bottle 10c
PETER PAN
Pink Salmon . 2 1-lb. cans 25c

IN OUR MEAT MARKETS
FRESHLY KILLED PLYMOUTH
Frying Chickens . . . . . lb. 31c
SMALL
Sanico Hams . . . whole or half lb. 21c
PRIME
Rib Roast . . . . . lb. 21c
TENDER
Chuck Roast . . . . . lb. 18c

For PICNICS

LAND O' LAKES SWEET CREAM BUTTER 35c PER LB.

At Last!

I have found a RYE BREAD that the whole family likes

I searched and searched for a rye bread that would please the entire family—some were too strong—some were tasteless. But one day I was attracted to that delightful Sanico Rye loaf and now the search is over.

SANICO RYE BREAD

On Sale at All Sanitary and Piggly Wiggly Stores

PONY BASKET Sale of ANNE ARUNDEL Cantaloupes

From the Fertile Shores of the Chesapeake Bay

Pony Basket Containing Not Less Than 8 of These Large Cantaloupes 59c

FREESTONE
Peaches . . . . . 4 lbs. 18c
SEEDLESS
Grapes . . . . . 2 lbs. 19c
MALAGA
Grapes . . . . . 2 lbs. 19c
SUNKIST
Lemons Medium Size . . . 5 for 10c

Owned and Operated by the Sanitary Grocery Co., Inc.

PIGGLY WIGGLY

74 Patrols Here Win Standard Camper Rating

Freak Contests Feature Picnic of Scouts at Camp Roosevelt.

Coming Events.

Saturday, July 28, 7:30 p. m.—Courts at Peck Chapel.

Monday, July 30, 7:30 p. m.—Courts of Honor and Award, Herndon, Va.

Saturday, August 4, 7:30 p. m.—Courts at Camp Wilson.

Wednesday, August 15.—Astronomy night.

Thursday, August 16.—"Imu" Day at Camp Roosevelt.

August 17, 18, and 19.—Regional Camporal at Herring Run Park, Baltimore, Md.

Thursdays—7:30 p. m.—Physical examination for Camp Roosevelt at Scout Headquarters.

Sundays—5 p. m.—Vesper services at Camp Wilson and Camp Roosevelt.

On to Baltimore.

Seventy-four patrols with a membership of about 500 Scouts have earned the standard camper rating in the District of Columbia Council, entitling them to participation in the Regional Camporal in Herring Run Park, Baltimore, Md., August 17, 18 and 19. Patrols are registering at local Scout Headquarters for this affair.

Inspection of Camps.

The District of Columbia Scout Camps will be inspected by the National Department of Camping August 16 and 17.

During August inspections are scheduled for many troop camps by members of the District of Columbia camp committee. Troop 14, of the Luther Place Memorial Church, will have their camp inspected tomorrow.

Troops wishing inspections should notify local headquarters, 1018 Vermont avenue, northwest.

The Community Picnic.

The community picnic at Camp Roosevelt was held Wednesday. Many freak contests featured the day's program, which ended with a play, "The Monkey's Paw." A beauty contest for girls and a homely contest for men proved most popular.

Extra Week.

For the benefit of summer school students an extra week is proposed at Camp Roosevelt from August 20 to 27. While this depends on sufficient registrations in advance, it seems probable enough they will be obtained. The camp is filled to capacity at present.

Friends and strangers alike are glad to meet at Camp Roosevelt an old friend of the camp in the person of Bill Leitch. Bill is a new addition to the staff and has been very active in the promotion of pioneering.

The vesper services, Sunday at 5 p. m., will be led by the Rev. John A. Trader, of the Cherrydale, Va., Methodist Protestant Church.

First Aid Experience Useful.

Larry Hamilton, patrol leader of Troop 49's First Aid Patrol, had an opportunity to demonstrate his ability last week. Harry was at Plum Point when a girl was discovered unconscious in the water. He immediately administered artificial respiration, and when the doctor arrived had revived the girl and had his patient in a comfortable condition.

Arrangements have been made at the McKinley and Takoma Park swimming pools for Scoutmasters to hold their troop meetings at the pools if desirable on any evening up to 10 o'clock, except Saturdays, Sundays or holidays. According to this arrangement the Scoutmaster may purchase tickets for the whole group at 10 cents each, which carries the privilege of locker, towel and swim.

Astronomy Night.

The evening of Wednesday, August 15, has been set aside as Astronomy Night in the District of Columbia Council. At that time all Scouts interested in astronomy will have the benefits of expert counsel and the best equipment available in Washington. Place will be announced in the bulletin.

Pep.

The Patrol Energizing Program, which is a method by which patrols may qualify for the standard rating themselves and may also qualify their troops, started July 1. According to this program the year is divided into four seasons of three months each. The requirement for the summer season, July 1 to October 1, is that at least one-half of the members of the patrol shall spend a total of a week in an approved camp.

First Aid at Marshall Hall.

Scout First Aid Patrols continue to enoy the opportunity for service at Marshall Hall. The cabin which was dedicated to this work early in the season is being occupied several days each week by Scouts from various troops. Any patrol wishing an assignment for one or more days should make the request at Scout Headquarters at once.

Scouts Advance in Rank.

At the Court of Honor and Review held at Camp Roosevelt on July 22 the following Scouts advanced in rank:

Advanced to First Class.

Troop 9, William Bernton; Troop 36, Philip Kurz and Karl Kramer; Troop 72, Robert Smalling; Troop 73, Morton Harmel; Troop 218, Robert Beatty; Troop 123, Stuart Cooley; Troop 678, Roy Bruce.

Advanced to Second Class.

Troop 3, George Hamm; Troop 5, James Cobb; Troop 20, Lee Clark; Troop 14, Kenneth Ludwig; Troop 64, Melvin Loveridge; Troop 72, Dudley Goldrn; Troop 104, Ralph Schwalenberg.

Qualified for Merit Badges.

Troop 1, Joseph Pardy, cooking. Troop 3, James Burnside, first aid to animals, rowing, safety; Albert Hamm, life saving, reading, rowing. Troop 5, James Cobb, firemanship, handicraft; Loften Cobb, cooking, forestry, pioneering, zoology; Philip Cole, first aid to animals, pioneering, zoology; Julian Colquitt, personal health; Wayne Dorman, firemanship, first aid to animals, handicraft, life saving, pioneering; Mac Hatch, first aid to animals, handicraft, rowing, zoology; Robert D. Miller, pioneering; Roy Mortizer, first aid to animals, personal health; Robert Thielscher, firemanship, first aid to animals, woodcarving, life saving; William Troie, handicraft, life saving; Ted Wilcox, life saving, rowing.

Troop 7, Robert Parr, firemanship, life saving. Troop 8, William P. Bernton, handicraft, life saving, personal health, public health, swimming. Troop 14, Howard Lewis, conservation, first aid to animals, physical development, reptile study; Donald Scott, swimming; Lloyd Street, reptile study. Troop 17, Roger Kirkwather. Troop 20, Jack Blaker, life saving, reading; Richard Godfrey, conservation, rowing, woodcarving. Troop 33, Paul McClenon, life saving; John M. Remsen, zoology; Boyd Smith, jr., life saving, rowing. Troop 36, Bob Goldsworthy, athletics, canoeing; Bruce Stedman, canoeing. Troop 45, Everette Eades, life saving, swimming.

Troop 49, Stewart Pool, safety. Troop 51, Ed Ballinger, first aid to animals; Bradford Cole, life saving, swimming; George Haddox, swimming, life saving; John Nairn, athletics, first aid to animals, reptile study. Troop 51, John Nairn, rowing; Clinton Phillips handicraft, woodcarving; Bill Wort, life saving, swimming. Troop 54, Irl Brent, athletics, handicraft, pioneering, safety, woodcarving; Richard Billings, bookbinding, canoeing, woodcarving; Wilton Fraser, pioneering; Merry Hambleton, camping, pioneering; Robert Root, handicraft, metal work, rowing, swimming, woodcarving. Troop 57, William Tompkins, zoology; George King, life saving. Troop 69, Charles Skippon, jr., rowing. Troop 72, Robert Pollard, cooking; Bill Poos, rowing; Ernest Smalling, reading, life saving, swimming.

Troop 73, Morton Harmel, stamp collecting, swimming. Troop 79, Jack Grove, canoeing, rowing. Troop 83, Jack Baltimore, cooking. Troop 87, Sydner Hodges, cooking, pioneering. Troop 101, Jimmie Hayes, canoeing. Troop 104, William Wagger, first aid to animals, reptile study. Troop 121, Robert Lewis, life saving, rowing. Troop 121, Richard Sullivan, athletics, woodcarving. Troop 123, Stuart Cooley, first aid to animals, forestry, leathercraft, life saving, rowing, stamp collecting, swimming. Troop 126, Stuart Abraham, botany, conservation. Troop 127, Elwin Brawner, metal work. Troop 201, Arthur Horn, life saving; William White, life saving. Troop 209, George E. Hunter, swimming. Troop 209, Douglas Dozier athletics. Troop 212, swimming. Troop 620, Earl Martin, bookbinding, camping, rowing.

Scouts Advance at Camp Wilson.

At the Court of Honor and Review held at Burnt Mills (Md.) Camp Wilson, July 21, the following Scouts advanced in rank:

Advanced to First Class.

Troop 50, George Atkinson, jr.; Troop 85, Francis Halferis; Troop 201, Fielder Masruder; Troop 678, Billy McMillan.

Advanced to Second Class.

Troop 9, Henry Englehardt and James Chumbris; Troop 10, Irving Evry and Allen Evry; Troop 32, Paul Erstgaard; Troop 54, Francis Hall; Troop 59, Rumsey M. Berry; Troop 89, Bobby Pedan; Troop 85, A. Puglisi; Troop 215, Jack Neuman, Walter Henderson, Bill Newbold, Henry Ward; Troop 221, Robert Strain; Troop 215, Tom Newbold.

Qualified for merit badges—Troop 9, Walter Engelhardt, agriculture, bugling, electricity, metal work, painting; James Gumback, first aid to animals, electricity, pathfinding; Troop 33, A. W. Thompson, insect life; Troop 49, Gordon Pool, bird study; Troop 50, Oliver Atkinson, life saving, swimming; Troop 59, Paul Cummings, first aid to animals; Troop 59, Edgar C. Berry, first aid to animals; pioneering; George Summers, first aid to animals; Troop 79, E. Michaelson, public health; Douglas Wallop, painting.

Troop 85, Charles Craft, electricity, scholarship, leathercraft, conservation, pioneering, cooking, athletics, hiking; Troop 87, Roland Linger, business, conservation, salesmanship; Troop 97, George Burtner, basketry; Troop 98, Willard Hearn, first aid, aviation, carpentry, electricity, hiking, handicraft; Troop 201, Fielder Masgruder, carpentry, first aid to animals, leatherwork; Troop 209, Carleton Wahl, conservation, safety, electricity; Troop 221, William Rimmer, painting, public health; Troop 290, Haven Mankin, animal industry; Troop 240, Frank B. Smith, personal health.

Scouts Advance at Montgomery County Court.

At the Court of Honor and Review held at the Bethesda County Building, Bethesda, Md., July 18, the following Scouts advanced in rank:

Advanced to First Class—Frank Smith.

Advanced to Second Class—Roy Robertson and Joe Mitchell.

Qualified for Merit Badges—Troop 204, Glen Miller, Safety; Troop 205, David Armstrong, Scholarship; Troop 211, Neal Fleming, Life-Saving, Swimming; Jo V. Morgan, Soil Management; Kent Quinn, Animal Industry; Troop 240, Philip Davison, Woodcarving, Personal Health; Havan Mankin, Handicraft.

The Post Radio Time-Table

Friday, July 27 — Washington Eastern Standard Time

	WRC 316M—950KC	WMAL 476M—630KC	WJSV 206M—1,460KC	WOL 229M—1,310KC	
6:30			Eye-Opener		6:30
6:45	Pollock, L'ahurst	Early Risers	" "		6:45
7:00	Devotions	Breakfast Club	Sun Dial	Musical Clock	7:00
7:15	Organ Rhapsody	" "	" "	" "	7:15
7:30	Cheerio	" "	" "	" "	7:30
7:45	"	" "	" "	" "	7:45
8:00	Herman & Banta	" "	" "	" "	8:00
8:15	Landt Trio	" "	" "	" "	8:15
8:30	Taters and Mule	" "	" "	" "	8:30
8:45	Cyril Towbin	" "	" "	" "	8:45
9:00	Mail Bag	Three C's	Footlight Melodies	Best Buys	9:00
9:15	Clara, Lu 'n' Em	News	Bill and Ginger	Posts Corner	9:15
9:30	News	Today's Children	Woman's Hour	Symphonic	9:30
9:45	Betty Crocker	News	" "	Excerpts	9:45
10:00	Morning Parade	Marine Band	Cooking Closeups	Interlude	10:00
10:15	" "	" "	Housewife	Ruth Etting	10:15
10:30	" "	" "	Pete Woolery	Variety, Value	10:30
10:45	" "	" "	Joan Marrow	" "	10:45
11:00	Gene Arnold	Gunda Mordan	Betty Barthell	Theater Row	11:00
11:15	Honeyboy, S'frau	Listening Post	Among Souvenirs	" "	11:15
11:30	Merry Madcaps	Vic and Sade	Al Kavelin Orch.	Orchestra	11:30
11:45	Ma Perkins	Words and Music	" " "	"	11:45
	AFTERNOON PROGRAMS				
12:00	Merry-Go-Round	Words and Music	Velazco Orch.	Best Buys	12:00
12:15	" " "	Hon. Archie	County Agent	Mirror Rol'tions	12:15
12:30	" " "	Farm, Home Hour	Buddy Fisher	Wolman En'ble	12:30
12:45	" " "	" " "	" "	Church of Air	12:45
1:00	Airbrakes	" " "	Eton Boys	Sign off	1:00
1:15	"	" " "	Afternoon Rhythms		1:15
1:30	Sizzlers	Smackout	Memories Garden		1:30
1:45	Doctor of Blues	Alden Edkins	" "		1:45
2:00	Matinee	Jackie Heller	Four Showmen		2:00
2:15	"	Century Progress	Hurdy-Gurdy Man		2:15
2:30	"	Temple of Song	Grab Bag		2:30
2:45	"	" " "	" "		2:45
3:00	Harmony Fingers	Betty and Bob	Lazy Bill	Sports, Variety	3:00
3:15	Nellie Revell	Singing Stranger	Rhythm Bandbox	" "	3:15
3:30	Chicago Symph'y	Carol Deis	Army Band	" "	3:30
3:45	" "	Women's Clubs	" "	World Book	3:45
4:00	" "	Watkins Orch.	Frank Dailey	Sports, Variety	4:00
4:15	" "	" "	" "	" "	4:15
4:30	Hanna Sisters	Rod and Stream	Glenn Carow	Brownies	4:30
4:45	Orchestralia	John, Gene, Dick	Ragimsky Orch.	"	4:45
5:00	Sundown Revue	Ted Black	Round Towners	Something for	5:00
5:15	Al Pearce	News	Wurt'bach's Orch.	Everyone	5:15
5:30	Musical Interlude	Musical Interlude	Jack Armstrong	" "	5:30
5:45	Anson Weeks	Lowell Thomas	Evening Rhythms	Ham Dalton	5:45
	NIGHT PROGRAMS				
6:00	Bulletin Board	Johnson's Orch.	Evening Rhythms	Vi Bradley	6:00
6:15	Gene and Glenn	Baseball Resume	Arch McDonald	Today's Sports	6:15
6:30	Out Front	News	Serenaders	Govt. Family	6:30
6:45	Nat'l Broadcast	Frank Buck	Boake Carter	Dramatic Co.	6:45
7:00	Countess Albani	Chocolateers	Kate Smith	" "	7:00
7:15	" "	" "	The Columbians	News	7:15
7:30	" "	Dr. W. S. Landis	Story Court	Army Band	7:30
7:45	" "	Jack and Loretta	" "	" "	7:45
8:00	Waltz Time	Listen to Harris	" "	Piano Team	8:00
8:15	" "	" " "	Fats Waller	W'board Blues	8:15
8:30	One Night Stands	Bill Coyle	Johnny Green	Heat Waves	8:30
8:45	" "	Frank Young	" "	Reg Newton	8:45
9:00	First Nighter	Cozzi & Manners	Spotlight Revue	1934 Review	9:00
9:15	" "	Governor's Conf'ce	" "	" "	9:15
9:30	Tire Program	" "	" "	National Affairs	9:30
9:45	" "	" "	Witch's Tale	Cubanacan Band	9:45
10:00	George Holmes	POSTILION	Edith Murray	Charley Eckel	10:00
10:15	News	Roadside Players	Isham Jones Orch.	Tango Band	10:15
10:30	Glen Echo Orch.	" "	News	B. Rhythm Band	10:30
10:45	" "	" "	Warren Sweeney	" "	10:45
11:00	Arthur Reilly	Lotus Orch.	Leon Belasco	Sign off	11:00
11:15	Night Owl	" "	" "		11:15
11:30	Frankie Masters	Slumber Hour	Ferde Grafe Orch.		11:30
11:45	" "	" "	" "		11:45
12:00	Sign off	Sign off	Sign off		12:00

Radio Waves and Ripples

"MURDER in the Red Barn," three whole acts of it, will absolutely be given its world radio premiere tonight at 10:15 over WMAL.

Crossed wires, skullduggery, and sinister allusions left this department, too, dangling on the limb for a while, but the Roadside Theater Players, thoroughly convinced that mere line charges are as nothing, are prepared to put on one grand show in their former shoe-heel factory out Rockville Pike way.

Ford cars, baby Austins and buckboards will convey a whole company of radio scribes, studio officials and others thirsting after lurid "meller drammer" to see:

One murder, one quartet singing "She's More to Be Pitied Than Censured," one hanging of one rascal (the villain) and one grim, unforgettable prison scene.

You will agree after you've heard the "drammer" that that droll fellow, Jim McGrath, who will ring the changes during the piece, is the one man to aid listeners in visualizing what lucky first nighters will certainly heave chuckles over.

* * * *

THINGS observed while cruising incognito through the portals of the Club Michel:

Name of Arthur Godfrey in electric lights . . . Dance floor dominated by young things in arms of dashing military men . . . C. B. S. microphone with Godfrey behind it poking his maestro's wand at bass fiddle . . . Natty-looking musicians in mess jackets . . . One diplomat, mysterious and suave, armed with one jar of 100-year-old rum . . . One table of glum radio scribes . . . One sprightly showgirl (same table) accompanied by dark, handsome man . . . Three C. B. S. officials beaming at Godfrey . . . who beams back and waves at the drummer with professional jauntiness . . . One little tap dancer (Miss Jane Phenix) making her floor show debut and going over big . . . One radio scribe viewing one sidecar with anxiety.

PHIL BAKER, jester, now preparing a musical revue, "The Gift of Gab," will not allow his picture making to interrupt Friday engagements with his N. B. C. audience. His program will be heard over the networks from the film capital from 8:30 to 9 p. m.

Things to note:

That opening night of Godfrey and his band was delicious, auspicious, suspicious, portentous, melodious and "swell" . . . That one Max Baer and one checkered suit were among notables present . . . That one waiter can take orders for 10 beverages without losing aplomb . . . That said Baer is contemplating Hollywood film with Loretta Young, a new series (maybe) with C. B. S. and that the world heavyweight champ's favorite sports writer is Bill McCormick of the Post.

Things to remember:

The Baer shoulders . . . His little "gray-haired mother" . . . Ted Church asking Baer, "Where do you get the personality, Maxie?" . . . Godfrey can break phonograph records, greet six acquaintances at once, grin, produce his golden voice, and also lead a band. N. B.—Watch that little tap dancer . . . Al Chance discovered her . . . And radio may get her.

Your Announcer Is . . .

GEORGE REID: Eats his eggs and bacon in the early hours and winds up WOL's musical clock. Once a plumber's assistant, he resigned and decided that in a world of noise a Washington boy such as he would rather make than listen. So joined merchant marine while waiting for radio to shed galena detectors and lopse couplers. Skimmed through Constantinople, Buenos Aires, Quebec . . . didn't like the quiet . . . so made noise over WRC. Announced WJSV's original hayloft outfit in 1927, went to Nashville's WTNT, returned to WJSV and was next discovered producing enough nose for three men as WOL's One Man Minstrel Show. The show went to WRC's Southern network and George returned to WOL in February. Lend an ear, says Reid, "You ABS listeners, for the return of the One Man Minstrel Show."

Whitecaps.

WRC—Nancy Garner, songstress, returns, Morning Parade, 10 a. m.; Chicago Symphony, 3:30 p. m.; Countess Olga Albani, singing Sullivan's "Lost Chord" and "Mighty Lak a Rose," 7 p. m.; Vivienne Segal, Frank Munn and Abe Lyman's Orchestra, waltz time, 8 p. m.

WMAL—Dr. W. S. Landis, vice president, American Cyanamid Co., summarizing results of questionnaire on farm taxes, 7:30 p. m.; Bill Coyle, sports announcer, interviewing Phil Furr, the new District welterweight champion, 8:30 p. m.; discussion of crime control by governors of States, 9:15 p. m.; "Murder in the Red Barn," premier of old-time drama by Roadside Theater, 10:15 p. m.

WJSV—Kate Smith, 7 p. m.; Johnny Green, in his "In the Modern Manner" series, presenting a new concerto for clarinet and orchestra on the "Paris in April" theme, 8:30 p. m.; Col. Stoopnagle and Budd offer an Hawaiian yacht narrative, Spotlight Revue, 9 p. m.

WOL—"Getting Our Balance," talk by Paul H. Appelby, assistant secretary of Agriculture, National Affairs program, 9:30 p. m.

Paul May Is Better; Plans Newport Trip

The Belgian Ambassador, Paul May, who is in Emergency Hospital with an internal disorder, was reported improved by physicians last night.

May was stricken while preparing to go to Newport, R. I. His condition is not serious, doctors said, and it is still his intention to spend August at the resort.

ONE OF THE WORLD'S WILKINS TEA REALLY FINE TEAS

SHOWER—SWIM DIVE—DANCE AND ENJOY EVERYTHING YOU DO AT GLORIOUS GLEN ECHO FREE ADM. AMUSEMENT PARK

OH! MOM—OH! POP BYE WANNA GO GLEN ECHO TO HAVE SUM FUN PLEASE TAKE ME I'LL BE GOOD

"Blue" Spells

Reduce some women to the petulant shadow of their own smiling selves. Others take the Vegetable Compound when they feel the "blues" coming on. It steadies quivering nerves . . . helps to tone up the general health . . . gives them more pep . . . more charm.

LYDIA E. PINKHAM'S VEGETABLE COMPOUND

Wanted Oil Burner Salesman

To sell the well known Electrol Burners. Must be experienced in selling, responsible, active, earnest and well recommended. Peak season will enable salesman to earn substantial income.

Appointment by Telephone Only

Phone MEtropolitan 4840
Friday and Saturday
8:30 A.M. to 12:30 P.M.
Ask for Mr. Barnes

GRIFFITH-CONSUMERS COMPANY
1413 New York Avenue

Taste wins!

FOUR ROSES RYE WHISKEY

TRIUMPHS OVER 30 OTHER BRANDS!

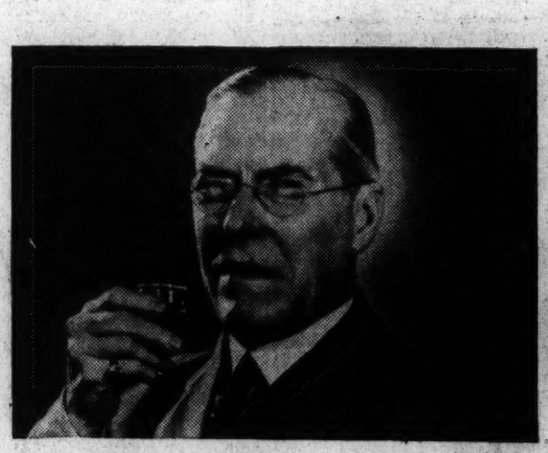

Some whiskies are too harsh—because they're loaded with raw green liquor. Others are too flat—because there's very little real whiskey in them.

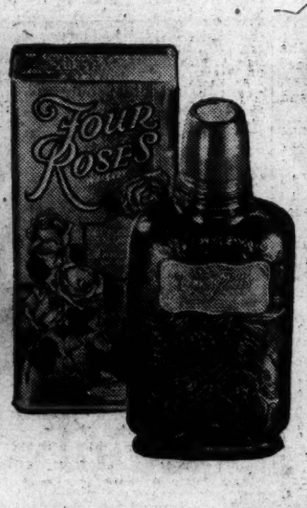

FLAVOR—*finer flavor*—that's what everyone wants in whiskey.

And that's what you get in Four Roses!

Not because we say so. But because, in actual "blind" taste-tests, Four Roses has triumphed over 30 other famous brands!

Try Four Roses yourself! Compare it with any other whiskey. See if your own palate doesn't put its stamp of approval on Four Roses Rye. For smoothness. For richer, mellower flavor.

For Four Roses is not made like a lot of the ordinary brands you see. It's made in the slow, old-fashioned way—from pure, handmade, aged-in-the-wood, Maryland Rye whiskies. *No tricks!*

Four Roses is made by Frankfort, America's largest independent distilling organization, and a company with *four* generations of whiskey-making experience. Its yeast-culture—key-ingredient in making great whiskey—has been carefully guarded for 50 years.

Get a bottle of Four Roses Rye! In full pints and quarts at the better liquor stores—and reasonably priced. Ask for Four Roses at hotels and restaurants, too. You can be certain of its purity. For it comes sealed in the patented Frankfort Pack *that must be destroyed* before the bottle within it can be removed.

* * *

Try these other Frankfort whiskies!

PAUL JONES RYE

A fine, high-quality whiskey that's been a national favorite since 1865

ANTIQUE RYE

The most widely prescribed medicinal whiskey during Prohibition

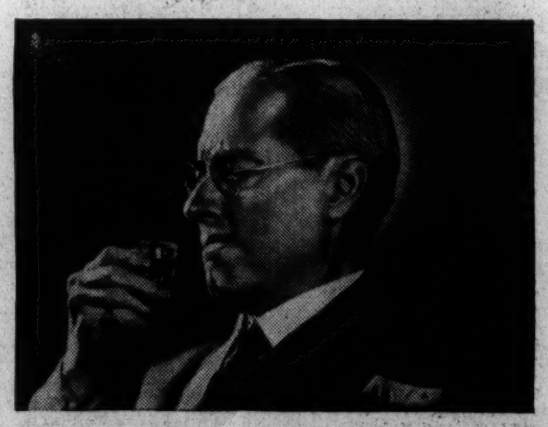

But taste Four Roses Rye! Here's real whiskey—smooth as velvet, mellow, full of that old-fashioned Maryland flavor.

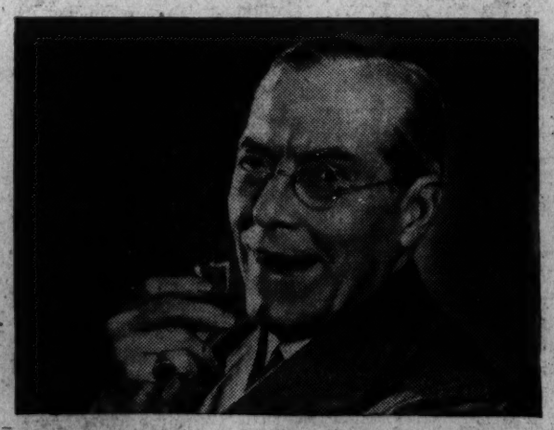

Then remember this about Four Roses! Because of the way it's made, you can drink it with moderation without fear of headaches.

MADE BY FRANKFORT . . . AMERICA'S LARGEST INDEPENDENT DISTILLERS

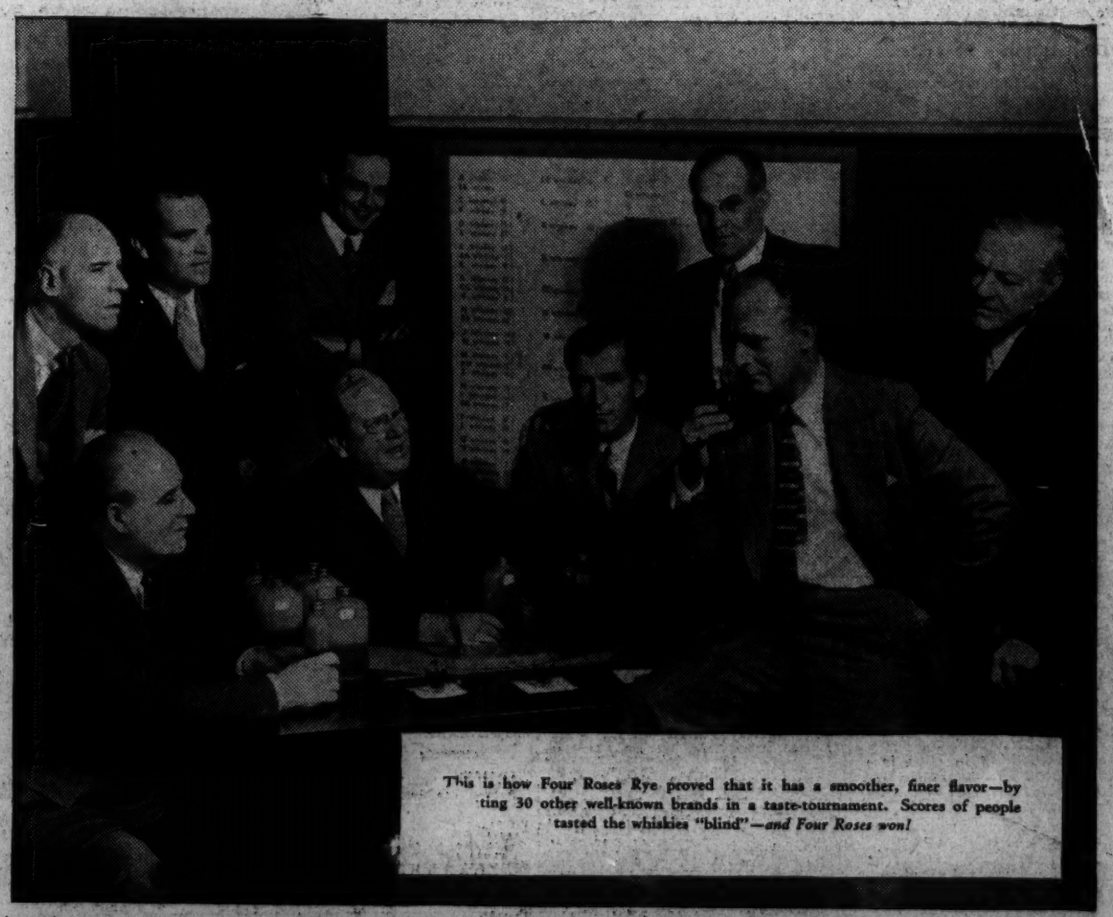

This is how Four Roses Rye proved that it has a smoother, finer flavor—by ting 30 other well-known brands in a taste-tournament. Scores of people tasted the whiskies "blind"—*and Four Roses won!*

Baseball
Racing

FRIDAY
JULY 27, 1934

The Washington Post

FRIDAY
JULY 27, 1934

Boxing
Golf

Al Houghton Defeats Coleman, 4 and 3; Sarazen and Armour Bow

Sam Jones, of Chisox, Marks 42d Birthday, Blanking Nats, 9 to 0

Hurler Holds Washington To 6 Hits

Errors by Cronin, Myer Help Hose Score Five Runs in Third.

Four Additional Tallies in Fourth Inning Rout Monte Weaver.

By Lewis F. Atchison
(Post Staff Correspondent).

CHICAGO, Ill., July 26.—Sad Sam'l Jones, the melancholy old gentleman who has been annoying American League batters for 20 years, 4 of them spent with Washington, celebrated his forty-second birthday today, so his Chicago teammates presented him with a 9-to-0 victory over Washington.

It was the White Socksters' second consecutive shutout and third victory over Washington in this series, although the other pitchers weren't celebrating birthdays.

A delegation of folks from Sam's home town, Woodsfield, Ohio, and the mayor, justice of the peace and some other fellers not so important, came up to see Sam pitch. They presented him with a bunch of flowers and a horse, though they only had a receipt for the animal with them.

Allows But Six Hits.

One of the fellers, he was a card, too, brought along his accordion and they were cutting capers all afternoon. But the Washington boys didn't seem to enjoy themselves. Maybe it was because old Sam'l cut himself too big a slice of their batting averages. The old gentleman only gave 'em six hits, while hanging up his 229th victory in the big show.

Monte Weaver started for Washington, but the party was too lively for him and he passed out in the fourth inning. McColl took his place on the hillock.

Joe Cronin and Buddy Myer presented Sam with a couple of runs in the third inning, starting the Chicagoans off on a rally of five unearned runs.

Kick Away Double-Play.

With two out Joe booted Simmons' roller, and later Buddy muffed Dykes' easy bounder. In the meantime, Swanson tripled, Bonura singled, Appling singled and Hopkins doubled, and that decided the ball game.

Weaver departed in the succeeding frame as the Sox pushed over their four other runs on single by Swanson, Simmons and Bonura, with passes to Conlan and Jones sprinkled in between. McColl strode out to the hill and managed to prevent any further damage.

Jones, meanwhile, was having a rare good time. Luke Sewell was the only guest to reach third—by the grace of Dykes' error, and Travis was the only other Nat to get half way around. Sam'l evidently realized the importance of the occasion.

Phillips for Sewell.

Cronin supplanted Sewell with Eddie Phillips in the seventh inning and it probably was Eddie's last time behind the plate for the deposed champions as he will be disposed of to make way for Cliff Bolton.

"Peggy" Hopkins, at third for the Chicagos, turned in two sparkling plays to Sam's birthday party and both helped keep the Nats out of the scoring column.

Mrs. Green Victor At Martinsburg Golf

Martinsburg, W. Va., July 26 (Spl.).—A tin-whistle tournament conducted for ladies' day yesterday at Opequon Golf Club was a novelty for local women and an entire success as a source of competition and fun.

Using the ninth hole, players competed for low score. As they teed off, caddies concealed nearby blew whistles and attempted to confuse them. Mrs. C. W. Green was the guest winner, and Mrs. L. E. Rice the club winner. Each was awarded golf balls.

Mrs. C. D. Wysong, Shepherdstown, made high bridge score and Mrs. Willie Stewart was awarded the draw prize. High was a double deck of cards.

30 Cents Cost of Selling Refrigerator

A tiny two-line ad in the Classified Section of The Washington Post for only one day sold the refrigerator of Mrs. C. G. Goodloe, 1800 North Capitol street. Mrs. Goodloe received several inquiries after she had sold the refrigerator to the first person who answered the ad, which cost only 30 cents.

There is a buyer for anything you want to sell. . . Let The Post tell your story to its alert readers through its Classified columns. Results are quicker; costs less. Just call

NAtional 4200
The Result Number
Ask for an Ad-Writer

Pitches Shutout.

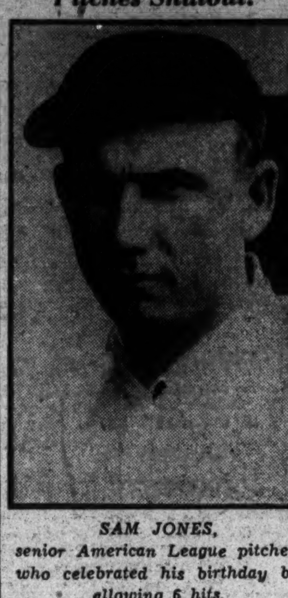

SAM JONES, senior American League pitcher, who celebrated his birthday by allowing 6 hits.

29,000 Watch Giants, Cards Split Pair

Dean Brothers 'Gang' Hubbel in First, 7-2; New Yorkers Win 2d, 6-3.

NEW YORK, July 26 (AP).—The world champion Giants, with characteristic recuperative spirit, saved an even break with the highly dangerous St. Louis Cardinals today by lifting a 6-to-3 decision, after having their ace pitcher, Carl Hubbell, badly battered and dropping the first game of a double-header, 7 to 2.

A crowd of 29,000 saw the rival pennant contenders battle each other to a standstill as the Western invasion of the oPlo Grounds ended. The iGants remained four games in front of the Cardinals, but the defeat of the second-place Chicago Cubs in Brooklyn increased the champions' lead to 2½ games.

First Game.

St. Louis.	AB	H	O	A	New York.	AB	H	O	A
W'head.3b	5	1	3	2	Moore.cf	4	0	1	0
Ro'rock.rf	4	2	3	0	Critz.2b	4	2	5	5
Frisch.2b	5	0	0	1	Terry.1b	2	0	11	2
Collins.1b	4	4	7	2	Ott.rf	4	0	1	0
Davis.c	4	1	4	0	O'Doul.lf	3	1	1	1
Orsatti.cf	3	0	5	0	Vergez.3b	2	1	1	2
Fullis.lf	4	2	2	0	G'tham.3b	1	0	0	0
D'ocher.ss	3	0	3	0	Ryan.ss	4	0	4	4
P.Dean.p	3	0	0	0	Mancuso.c	3	0	1	0
*Delancey	1	0	0	0	Salveson.p	1	0	0	0
J.Dean.p	0	0	0	0	†Watkins	1	0	0	0
					Hubbell.p	1	1	0	2
					Danning.c	3	1	1	0
Totals.	36	10	27	6	Totals.	33	6	27	17

*Batted for P. Dean in eighth.
†Batted for Salveson in ninth.

St. Louis	2 0 1 4 0 0 0 0 0—7
New York	0 0 2 0 0 0 0 0 0—2

Runs—Whitehead (2), Rothrock, Frisch, Collins, Fullis, P. Dean, Critz, Hubbell. Error—Ryan. Runs batted in—Davis (2), Collins, Ott, O'Doul, Rothrock (3). Two-base hits—Davis, Vergez, Whitehead, O'Doul. Home run—Rothrock. Stolen base—Fullis. Double play—Critz to Ryan to Terry. Left on bases—New York, 7; St. Louis, 5. First base on balls—Off P. Dean, 3; off Hubbell, 1; off Salveson, 2. Struck out—By P. Dean, 1; by Hubbell, 1; by J. Dean, 2. Hits—Off Hubbell, 7 in 4 innings; off Salveson, 3 in 5 innings; off P. Dean, 6 in 7 innings; off J. Dean, 0 in 2 innings. Winning pitcher—P. Dean. Losing pitcher—Hubbell. Umpires—Quigley, Sears and Magerkurth. Time of game—Two hours 10 minutes.

Second Game.

St. Louis.	AB	H	O	A	New York.	AB	H	O	A
W'head.3b	5	2	0	1	Moore.lf	4	1	1	0
Ro'rock.rf	5	0	2	0	Critz.2b	4	1	1	4
Frisch.2b	3	1	5	3	Terry.1b	4	2	11	1
Collins 1b	4	0	6	0	Ott.rf	2	0	2	0
Delancey.c	3	1	6	0	Leiber.cf	4	3	1	0
Orsatti.cf	4	1	2	0	Vergez.3b	3	1	2	1
Fullis.lf	3	1	3	0	Ryan.ss	4	0	2	5
D'cher.ss	4	1	0	1	Mancuso.c	4	0	5	1
Walker.p	2	0	0	0	Fitz'ns.p	3	1	2	5
*Crawford	1	1	0	0					
Mooney.p	0	0	0	0	Totals.	32	9	27	17
†Davis	1	1	0	0					
Totals.	35	9	24	5					

*Batted for Walker in eighth.
†Batted for Mooney in ninth.

St. Louis	0 0 0 0 0 0 0 1 2—3
New York	0 0 0 2 0 0 2 2 x—6

Runs—Delancey, Durocher (2), Critz, Terry, Ott (2), Leiber, Fitzsimmons. Errors—Moore, Ryan (2). Runs batted in Leiber (3), Ryan, Critz (2), Whitehead, Delancey. Two-base hits—Leiber, Davis. Home runs—Critz, Leiber, Delancey. Double plays—Fitzsimmons to Ryan to Terry (2), Frisch to Collins. Left on bases—New York, 6; St. Louis, 8. First base on balls—Off Fitzsimmons, 3; off Walker, 2; off Mooney, 1. Struck out—By Fitzsimmons, 6; by Walker, 5; by Mooney, 1. Hits—Off Walker, 8 in 7 innings; off Mooney, 1 in 1 inning. Losing pitcher—Walker. Umpires—Sears, Magerkurth and Quigley. Time of game—Two hours two minutes.

Reds Hop Frankhouse To Beat Braves, 12-5

Boston, July 26 (AP).—The lowly Cincinnati Reds, who had dropped three out of four games to the Braves in their present series, fell on Fred Frankhouse today for a 12-to-5 victory.

The Braves' star hurler had fairly easy sailing for the first five innings and was nursing a 2-to-1 lead when the Reds went to bat in the sixth. With two out, they began clouting and before the frame was over had scored five tallies.

The Braves missed Wally Berger and Hal Lee, both of whom were indisposed.

Cincin'ti.	AB	H	O	A	Boston.	AB	H	O	A
Piet.3b	6	2	0	2	Urb'ski.ss	4	0	3	3
Slade.ss	6	3	1	4	Th'pson.cf	4	1	2	1
Con'ors.2b	3	0	5	3	Jordan.1b	5	1	10	0
Bot'ley.1b	5	3	11	1	Wor'ton rf	4	1	2	0
Hafey.cf	4	2	4	0	Wh'ney.3b	5	2	2	5
Pool.lf	5	4	4	0	Moore.lf	4	3	1	0
Lo'bardi.c	5	2	1	0	McM'us.2b	4	1	2	1
Com'sky.rf	4	1	1	0	Hogan.c	4	2	5	2
Frey.p	3	1	0	2	F'house.p	2	0	0	1
Der'ger.p	2	1	0	0	Mangum.p	2	1	0	1
					Barrett.p	0	0	0	0
Totals.	43	19	26	12	Totals.	38	12	27	14

Cincinnati	0 0 1 0 0 5 1 0 5—12
Boston	1 0 1 0 0 2 1 0 0— 5

Runs—Piet, Slade, Connors, Bottomley (3), Hafey (2), Pool (2), Lombardi, Comorosky, Urbanski, Thompson, Jordan, Whitney, Moore. Error—Urbanski, Jordan, Moore, Frankhouse. Runs batted in—Lombardi (3), Pool (3), Frey (2), Piet, Slade, Hafey, Comorosky, Jordan, Worthington, Moore, Hogan, Mangum. Two-base hits—Comorosky, Worthington. Three-base hits—Pool, Thompson, Mangum. Sacrifice—Connors. Double plays—Slade to Connors to Bottomley, Bottomley (unassisted), Frankhouse to Urbanski to Jordan, McManus to Urbanski. Left on bases—Cincinnati, 8; Boston, 9. First base on balls—Off Frey, 2; off Frankhouse, 3. Struck out—By Frey, 1; by Frankhouse, 1; by Mangum, 2. Hits—Off Frey, 12 in 6 2-3 innings; off Derring, 0 in 2 1-3 innings; off Frankhouse, 10 in 5 2-3 innings; off Mangum, 7 in 2 1-3 innings; off Barnett, 2 in 1 inning. Hit by pitched ball—By Derringer (Worthington). Winning pitcher—Frey. Losing pitcher—Frankhouse. Umpires—Riordan and Klem. Time of game—Two hours 5 minutes.

Gomez Wins, Yanks Back In Lead

Hurler Gives Four Hits, Three of Them in 9th, to Take His 16th.

Gehrig Gets Home Run; Newsom, of Browns, Grants 4 Blows.

ST. LOUIS, July 26 (AP).—The Yankees recaptured the American League lead from the Detroit Tigers today, when they closed their troubled tour of the West with a 3-to-1 victory over the Browns, behind the brilliant pitching of Lefty Gomez.

Gomez pitched one-hit ball up to the Ninth inning of his duel with Buck Newsom. Then he eased up a bit and, with one out, the Browns hit three straight singles for their only run before a double play ended the game. It was Gomez' sixteenth triumph of the season against three defeats.

Gehrig Hits Homer.

The Yanks also were limited to four hits, but Lou Gehrig opened the fourth inning with his twenty-ninth homer of the season and after two had been retired Sam Byrd doubled, Myril Hoag and Gomez drew passes and Frank Crosetti singled home two more runs.

New York	AB	H	O	A	St. Louis.	AB	H	O	A
Crosetti.ss	5	1	2	3	Clift.3b	4	1	1	2
S'gaver.3b	4	0	1	2	West.cf	4	0	3	0
Ruth.lf	3	0	0	0	Burns.1b	4	1	5	1
Gehrig.1b	3	1	8	0	Pepper.lf	3	1	1	0
Dickey.c	3	0	5	0	Campbell.rf	4	1	1	0
Lazzeri.2b	3	0	2	4	Melillo.2b	3	0	2	0
Byrd.cf	4	2	7	0	Hemsley.c	3	0	11	0
Hoag.rf	2	0	2	0	Strange.ss	3	0	2	2
Gomez.p	3	0	0	1	Newsom.p	2	0	1	2
					Coffman.p	0	0	0	0
Totals.	30	4	27	10	*Belma	1	0	0	0
					Totals.	31	4	27	6

*Batted for Newsom in the eighth.

New York	0 0 0 3 0 0 0 0 0—3
St. Louis	0 0 0 0 0 0 0 0 1—1

Runs—Gehrig, Byrd, Hoag, Burns. Error—Crosetti. Runs batted in—Gehrig, Crosetti (2), Campbell. Two-base hits—Byrd (2). Home run—Gehrig. Sacrifice—Lazzeri. Double play—Saltzgaver to Lazzeri to Gehrig. Left on bases—New York 8; St. Louis, 5. First base on balls—Off Gomez, 2; off Newsom, 7. Struck out—By Gomez, 3; by Newsom, 4; by Coffman, 1. Hits—Off Newsom, 4 in 8 innings; off Coffman, 0 in 1 inning. Losing pitcher—Newsom. Umpires—Summers, Hildebrand and Ormsby. Time of game—One hour 41 minutes.

Phillies and Pirates Divide Double Header

Philadelphia, July 26 (AP).—The Phillies divided a double-header with the Pittsburgh Pirates today, losing the first game, 3 to 0, and taking the second 5 to 3.

In the opener, Larry French broke a nine-game losing streak by limiting the Phillies to three hits, while his mates mached Phil Collins for nine hits. Grace hit for the circuit with the bases empty.

In the second game Curt Davis turned in his fourteenth triumph of the season by outlasting two Pirate pitchers, Smith and Hoyt.

First Game.

Pittsburgh	AB	H	O	A	Phillies.	AB	H	O	A
L.Waner cf	5	2	5	0	Bartell.ss	4	1	2	3
P.Waner.rf	3	0	2	0	Chiozza.2b	4	0	2	6
V'ghan.ss	4	0	2	4	Allen.lf	3	0	1	0
L'strom.lf	4	0	0	0	J.Moore.rf	3	1	4	0
Suhr.1b	4	1	9	1	Camilli.1b	2	0	13	0
Traynor.3b	4	1	0	3	C.Davis.cf	3	0	3	0
Th'now.2b	4	2	6	2	High.3b	2	0	0	0
Grace.c	4	1	3	0	Haslin.3b	1	0	1	0
French.p	4	2	0	0	Todd.c	3	1	1	0
					Collins.p	2	0	0	1
Totals.	36	9	27	10	*Wilson	1	0	0	0
					Totals.	28	3	27	10

*Batted for Collins in ninth.

Pittsburgh	0 0 0 0 2 0 1 0 0—3
Philadelphia	0 0 0 0 0 0 0 0 0—0

Runs—Traynor, Thevenow, Grace. Runs batted in—French, P. Waner, Grace. Two-base hits—J. Moore, Todd. Home run—Grace. Double plays—Traynor to Thevenow to Suhr, Suhr to Vaughan to Suhr. Left on bases—Pittsburgh, 8; Philadelphia, 2. First base on balls—Off French, 1; off Collins, 2. Struck out—By French, 3. Umpires—Moran, Pfirman and Barr. Time of game—One hour 31 minutes.

Second Game.

Pittsburgh	AB	H	O	A	Phillies.	AB	H	O	A
L.Waner.cf	5	2	0	0	Bartell.ss	4	0	6	4
P.Waner rf	4	3	1	0	Chiozza.2b	3	1	2	3
V'ghan.ss	4	1	4	2	Allen.lf	5	2	2	0
L'strom.lf	3	[illegible]	1	0	J.Moore.rf	5	4	0	1
Suhr.1b	2	2	11	1	Camilli 1b	2	2	8	1
Traynor.3b	4	2	1	4	G.Davis.cf	4	1	4	0
L'getto.2b	0	0	1	1	High.3b	4	1	0	2
T'nw.2b.3b	3	0	3	3	Todd.c	3	1	4	1
*Jensen	1	0	0	0	C.David.p	4	0	1	1
Padden.c	3	1	2	0					
†Grace	1	1	0	0	Totals.	34	12	27	13
Smith.p	2	0	0	2					
Hoyt.p	1	0	0	1					
‡Lucas	1	0	0	0					
Totals.	34	12	24	14					

*Batted or Thevenow in ninth.
†Batted for Padden in ninth.
‡Batted for Hoyt in ninth.

Pittsburgh	0 1 1 0 0 1 0 0 0—3
Philadelphia	0 0 2 0 2 0 0 1 x—5

Runs—L. Waner, P. Waner, Suhr, Chiozza, J. Moore (2), Camilli, C. David. Error—Hoyt. Runs batted in—J. Moore, Camilli, G. Davis, High, Allen, Thevenow, Vaughan, P. Waner. Two-base hits—L. Waner, Chiozza, Camilli, J. Moore. Three-base hit—J. Moore. Home run—P. Waner. Stolen bases—High, Allen. Sacrifices—Lindstrom, Bartell. Double plays—C. Davis to Bartell to Camilli, Chiozza to Bartell to Camilli, Bartell to Camilli, Traynor to Suhr, Thevenow to Vaughan to Suhr. Left on bases—Philadelphia, 13; Pittsburgh, 7. First base on balls—Off Smith, 5; off Hoyt, 1; off C. Davis, 2. Struck out—By C. Davis, 3; by Smith, 1; by Hoyt, 1. Hits—Off Smith, 7 in 4 2-3 innings; off Hoyt, 5 in 3 1-3 innings. Hit by pitched ball—By Smith (Todd). Losing pitcher—Smith. Umpires—Pfirman, Barr and Moran. Time of game—Two hours 4 minutes.

Pirates Buy Struss.

Pittsburgh, July 26 (AP).—President Bill Benswanger of the Pittsburgh Pirates today announced the purchase of Pitcher Clarence Struss, of Little Rock, in the Southern Association.

Struss, 21, has struck out 115 batters in 170 innings. He has won 10 and lost 11 games.

Results in Minors

AMERICAN ASSOCIATION.

		R.	H.	E.
Indianapolis	101 111 010—	5	14	0
Toledo	000 000 000—	0	3	1

Burwell and Sprinz; Lawson and Garbark.

		R.	H.	E.
St. Paul	024 30—	9	11	0
Kansas City	000 10—	1	5	2

(Called end of fifth, wet grounds.)
Thomas and Giuliani; Hockette, Shealy, Moore and Brenzel.
Minneapolis-Milwaukee (wet grounds).

SOUTHERN ASSOCIATION.

		R.	H.	E.
Birmingham	001 100 100—	3	7	2
Memphis	021 000 02x—	5	6	2

Murray and Neisler; Kelley and Powell.
Only game scheduled.

U. S. Netmen Made Underdogs In Cup Play With Britishers

LONDON, July 26 (AP).—Regardless of their great comeback to defeat Australia in the interzone final, the United States Davis Cup team today was made a short-ender in the betting for the challenge round against England starting Saturday.

The Wimbledon fans' favorite commissioner offered even money against the United States, but forced those liking England's chances to lay 6 on the line to get 4.

Both teams indulged in intensive practice on the Wimbledon center court, where the matches will be fought, the two English aces, Fred Perry and H. W. (Bunny) Austin, first playing two torrid sets and then retiring to the royal box to watch the Americans.

Frank X. Shields and Sidney B. Wood, jr., the American singles players who amazed the tennis world with their stirring comeback against Jack Crawford and Vivian McGrath yesterday, played a five-set match. Flushed with their victories, both played many spectacular shots in their stirring contest.

Capt. R. Norris (Dick) Williams grinned as he watched his red hot youngsters go through their paces and the grin broadened as George M. Lott, jr., and Lester Stoefen demonstrated they were ready for the test by beating the tar out of Wood and R. S. Ramillon, the French professional, 6—2.

"You don't need to worry about the doubles," Lott later told Shields and Wood in the dressing room. "Les and I will take care of that. You win two singles."

The draw for the matches will be made tomorrow.

Dodgers Top Cubs; Weaver Loses First

Zachary Grants Six Hits in 6-to-3 Triumph.

Brooklyn, July 26 (AP).—Tom Zachary, veteran Brooklyn southpaw, subdued the Cubs with six hits today, while the Dodgers defeated Chicago, 6 to 3, and gave Big Jim Weaver his first defeat of the season.

Weaver, who had won two games for the St. Louis Browns and seven for the Cubs, was removed for a pinch hitter in the fifth after two passes and Danny Taylor's homer in the third had given Brooklyn a 3-2 lead. The Dodgers got three more runs off Bud Tinning in the fifth.

Chicago.	AB	H	O	A	Brooklyn.	AB	H	O	A
W.Her'n.2b	4	1	3	1	Boyle.rf	4	1	1	0
English.ss	4	1	1	2	Stripp.3b	3	0	0	2
Klein.rf	4	0	3	0	Frey.ss	2	2	2	1
St'back.lf	4	1	5	0	Taylor.lf	3	1	1	0
Cuyler.cf	4	2	3	0	Ch'man.lf	0	0	0	0
Hartnett.c	4	0	3	1	Leslie.1b	4	0	12	2
Grimm 1b	3	1	4	1	Ko'ecke.cf	3	2	5	0
Hack.3b	3	0	1	0	Cu'nello.2b	4	1	1	4
Weaver.p	1	0	0	1	Lopez.c	3	0	3	0
*Step'son	1	0	0	0	Zachary.p	3	0	2	2
Tinning.p	0	0	0	0					
†Galan	1	0	0	0	Totals.	29	7	27	11
Root.p	0	0	0	0					
Totals.	33	6	24	8					

*Batted for Weaver in fifth.
†Batted for Tinning in eighth.

Chicago	2 0 0 0 0 0 1 0 0—3
Brooklyn	0 0 3 0 3 0 0 0 x—6

Runs—Frey (2), Taylor (2), Stripp, Boyle, W. Herman, English, Cuyler. Runs batted in—English, Cuyler (2), Taylor (3), Cuccinello (2), Leslie. Two-base hit—Cuccinello. Three-base hit—English. Home runs—Cuyler, Taylor. Double play—Hartnett to W. Herman. Left on bases—Chicago, 3; Brooklyn, 6. First base on balls—Off Weaver, 4; off Tinning, 3. Struck out—By Zachary, 2; by Weaver, 1; by Tinning, 1; by Root, 1. Hits—Off Weaver, 3 in 4 innings; off Tinning, 3 in 3 innings; off Root, 1 in 1 inning. Losing pitcher—Weaver. Umpires—Stewart and Stark. Time of game—One hour 45 minutes.

Culpeper Nine Victor Over Woodstock, 18-2

Culpeper, Va., July 26 (Spl.).—Culpeper further strengthened its hol dupon first place in the Valley League and shoved Woodstock, the cellarites, deeper into the dungeon on the local diamond this afternoon by a score of 18 to 2. Umpire Ramey called the game at the end of six and one-half innings due to the intense heat.

Culpeper touched the offerings of Dovel and Irvin for 12 hits, while McIntyre allowed the visitors 7. Culpeper goes to Harrisonburg Saturday and to Charlottesville on Sunday.

Score by innings:

Woodstock	000 110 0— 2
Culpeper	302 085 x—18

How They Stand

American League.
Team Standings.

	W.	L.	Pct.	G.B.
New York	56	34	.622	....
Detroit	57	35	.620	....
Cleveland	50	40	.556	6
Boston	50	44	.532	8
St. Louis	40	45	.471	13½
WASHINGTON	43	50	.462	14½
Philadelphia	35	54	.393	20½
Chicago	32	61	.344	25½

Yesterday's Results.
Chicago, 9; WASHINGTON, 0.
Boston, 11; Detroit, 2.
New York, 3; St. Louis, 1.
Philadelphia-Cleveland (rain).

Today's Games.
Detroit at Chicago.
Cleveland at St. Louis (2).
Only games scheduled.

National League.
Team Standings.

	W.	L.	Pct.	G.B.
New York	59	34	.634	....
Chicago	56	36	.609	2½
St. Louis	54	37	.593	4
Boston	46	49	.484	14
Pittsburgh	42	46	.477	14½
Brooklyn	40	52	.435	18½
Philadelphia	39	53	.42	19½
Cincinnati	30	60	.333	27½

Yesterday's Results.
St. Louis, 7-3; New York, 2-6.
Pittsburgh, 3-3; Philadelphia, 0-5.
Cincinnati, 12; Boston, 5.
Brooklyn, 6; Chicago, 3.

Today's Games.
Brooklyn at Boston.
Philadelphia at New York.
St. Louis at Pittsburgh.
Only games scheduled.

Bell and Grant In Seabright Net Final

Pair Defeats Allison and Prusoff; Miss Jacobs Is Near Title.

SEABRIGHT, N. J., July 26 (AP).—Berkeley Bell, of New York, playing one of the best matches of his career, overwhelmed Wilmer Allison, second ranking singles player of the country, 6—4, 6—0, 2—6, 7—5, this afternoon to enter the final round of the forty-seventh annual Seabright Invitation Tennis Tournament.

His opponent tomorrow afternoon for the bowl will be Bryan M. Grant, of Atlanta, who triumphed over Henry Prusoff, of Seattle, in another exciting four-set match, 3—6, 6—2, 8—6, 6—3.

In the women's singles final Saturday afternoon Helen Jacobs, of Berkeley, Calif., will oppose Carolin Babcock, of Los Angeles. This morning the National champion defeated Mrs. Mary Greef Harris, Kansas City, 6—1, 6—2, while Miss Babcock put out Gracyn Wheeler, of Santa Monica, Calif., 3—6, 6—2, 6—4.

Doubles Finalists.

Finalists tomorrow in the women's doubles will be Miss Jacobs and Elizabeth Ryan, of London, against Mrs. John W. Van Ryn, of Philadelphia, and Josephine Cruickshank, of Santa Ana, Calif. The former defeated Mrs. Dorothy Andrus, New York, and Miss Babcock, 6—2, 4—6, 9—7, while the latter eliminated Jane Sharp, of Pasadena, Calif., and Norma Taubele, New York, 6—4, 6—2.

Competing for the men's doubles honors Saturday will be Allison and John W. Van Ryn, who eliminated Grant and Frankie Parker today, 6—4, 0—6, 7—5, versus Bell and Gregory S. Mangin, of Newark, N. J., who downed Wilmer C. Hines, Columbia, S. C., and Prusoff today, 8—6, 6—3.

The Zero Ours

WASHINGTON.	AB	R	H	O	A	E
Myer, 2b	4	0	1	3	4	1
Gill, rf	4	0	1	1	0	0
Manush, lf	3	0	0	0	0	0
Bluege, lf	1	0	0	0	0	0
Cronin, ss	4	0	1	3	2	1
Travis, 3b	4	0	1	1	3	0
Schulte, cf	3	0	0	3	0	0
Kress, 1b	3	0	0	12	1	0
Sewell, c	2	0	1	1	0	0
Phillips, c	1	0	1	0	1	0
Weaver, p	1	0	0	0	2	0
McColl, p	2	0	0	0	0	0
Totals	32	0	6	24	13	2

CHICAGO.	AB	R	H	O	A	E
Swanson, rf	5	2	3	0	0	0
Conlan, cf	3	1	1	1	0	0
Simmons, lf	4	2	2	4	0	0
Bonura, 1b	4	1	2	11	1	0
Appling, ss	4	1	2	1	5	0
Dykes, 2b	4	1	0	2	4	1
Hopkins, 3b	3	0	1	4	2	0
Madjeski, c	4	0	0	3	0	0
Jones, p	2	1	0	1	2	0
Totals	33	9	11	27	14	1

WASHINGTON	000 000 000—0
Chicago	005 400 00x—9

Runs batted in—Simmons (2), Bonura, Appling (2), Hopkins (3). Two-base hit—Hopkins. Three-base hit—Swanson. Sacrifice—Conlan. Double plays—Kress to Cronin to Kress, Travis to Myer to Kress, Appling to Dykes to Bonura. Left on bases—Washington, 5; Chicago, 5. First base on balls—Off Weaver, 3. Struck out—By Jones, 1. Hits—Off Weaver, 7 in 3 innings (none out in fourth); off McColl, 4 in 5 innings. Hit by pitched ball—My McColl (Jones). Losing pitcher—Weaver. Umpires—Donnelly, Moriarty and Geisel. Time of game—One hour 37 minutes.

Peacock, Nee Advance in Spa Golf

Meet Today in Midatlantic Semifinal; Harper to Play Riegel.

Peacock Carried to 19th Hole by Roesch; Links Mark Tied by Harper.

CASCADES COUNTRY CLUB, Hot Springs, Va., July 26 (AP).—The battle for the Middle Atlantic golf championship will be fought out here tomorrow with Chandler Harper, of Portsmouth, Va., and Bobby Riegel, of Richmond, meeting in the upper bracket. Maury Nee and Roger Peacock will stage an all-Washington match in the other semifinal contest.

The probability that Harper, thrice Virginia amateur champion, might meet Peacock, two-time winner of the Maryland title, looms large, although both men face sterling golfers as dangerous opponents in the semifinals. The semifinals start at 10 a. m., and the finals at 2 p. m., each contest to be 18 holes.

Harper, after eliminating John Davenport, of Richmond, 4 and 3, in the opening round, tied the amateur record of the Cascades course with a par 71 in the quarter-finals to defeat Jimmy Watts, Lynchburg boy, playing for Hot Springs, 3 and 1.

Riegel turned back Hicks Kerr, of Hot Springs, 1 up in 19 hole in the opening round, and then went on to dispose of Morton McCarthy, of Virginia Beach, 3 and 1.

Peacock had a close call in the afternoon when he saw a 2-up advantage on the first nine fade away under the par golf of Frank Roesch, of the Washington Golf and Country Club, and the Indian Spring ace had to go on to the nineteenth hole to win from the accurate-shooting Roesch.

Peacock won in the opening round from D. W. Brashear, of Richmond, 8 and 6.

Nee advanced to the semifinal round at the expense of Marshall Speight, of Richmond, 4 and 2.

Harper, who won his first Virginia amateur title here in 1930, and who repeated his triumph in 1933 and again this year, has been at the top of his game since the tournament started, but he needed all his golf cunning today to defeat Watts.

He is eager to win the championship and tie the record set by Billy Howell in winning both the State and Middle Atlantic championships in the same year. Incidentally, victory would mean three titles in the Harper family, since Chandler's little sister, Lily, recently took the State woman's championship at Virginia Beach this year.

Out—										
Par	4	4	4	3	5	4	4	3	4—35	
Watts	4	4	4	3	6	4	4	3	4—36	
Riegel	5	3	6	3	6	4	4	2	5—38	
Roesch	5	4	5	3	6	5	3	4	4—39	
Nee	5	4	5	4	5	4	4	3	5—39	
Harper	4	5	5	3	5	3	4	3	4—36	
McCarthy	6	4	4	4	5	4	5	3	5—40	
Peacock	5	4	4	3	5	4	4	4	4—37	
Speight	6	5	5	3	6	4	5	3	4—42	
In—										
Par	4	3	5	4	4	3	5	5	3—36—35—71	
Watts	4	4	5	4	4	4	5	6	3—39—36—75	
Riegel	5	4	5	5	4	3	5	4	4—39—38—77	
(Par on extra hole.)										
Roesch	5	3	5	4	4	3	5	4	3—36—39—75	
(Five on extra hole.)										
Nee	4	3	6	4	4					
Speight	5	4	5	5	4					
Harper	4	3	3	4	5	3	5	4	3—35—36—71	
McCarthy	5	4	4	4	5	3	5	5	3—38—40—78	
Peacock	5	3	5	4	4	4	5	4	5—39—37—76	

First Round Summary.

Chandler Harper defeated John Davenport, Richmond, 4 and 3.
Jimmy Watts defeated Al Dollins, Hot Springs, 6 and 4.
Morton McCarthy defeated Irvin Blanchard, Portsmouth, 8 and 7.
Bobby Riegel defeated Hicks Kerr, Hot Springs, 1 up in 19 holes.
Maury Nee defeated Maj. William McK. Dunn, Hot Springs, 5 and 4.
Marshall Speight defeated E. C. Gott, Washington, 4 and 2.
Frank Roesch defeated Tom Belshe, Baltimore, 5 and 4.
Roger Peacock defeated D. W. Brashear, 8 and 6.

Second Flight Summary.

First round—Henry Morton defeated Paul Bobbitt, 1 up in 19 holes; E. B. Heimer defeated Sidney Buford, 4 and 2; L. S. Mudge defeated V. W. Geary, 2 and 1; Clark Lea defeated J. W. Vann, 3 and 2; Hugh Leach defeated Dr. W. C. Barr, 9 and 8; Martin Weigand defeated Dr. B. L. Taylor, 4 and 3; W. H. Carpenter defeated William Steene by default; Dr. R. H. Dubose defeated Dr. F. Warin Lewis, 1 up.

Second round—Bobbitt defeated Heimer, 3 and 2; Lea defeated Mudge, 3 and 2; Leach defeated Weigand, 4 and 3; Dubose defeated Carpenter, 5 and 4.

Defeats Sarazen

AL WATROUS, who gained the quarter-finals of the P. G. A. tournament yesterday, winning, 4 and 3, over the defending champion.

Red Sox Blast Detroit With 17 Hits, 11-2

Pound Four Pitchers and Even Series; Errors Help Scoring.

DETROIT, July 26 (AP).—The Red Sox sent 17 hits whistling past four Tiger pitchers today to take the final game of their series, 11 to 2, and push Detroit out of first place in the American League.

Henry Johnson went the route for Boston and allowed eight hits. Neither of the Tiger runs was batted in, the first coming in the fourth when Rogell scored on a passed ball and the other in the fifth when Jo-Jo White doubled to get on base, advanced to third on Cochrane's foul and then stole home.

The Tigers called successively on Sorrell, Auker, Marberry and Phillips in an effort to check the Boston offensive. Four Detroit errors helped out the Boston scoring which was made in every inning except the second, third and sixth.

In winning today's game the Sox got an even break in the current series.

Boston.	AB	H	O	A	Detroit.	AB	H	O	A
Cissell.2b	6	2	2	4	White.cf	4	3	4	0
Werber.3b	4	4	0	0	Cochrane c	4	0	1	1
Morgan.1b	4	1	10	0	Goslin.lf	4	1	1	0
R.J'son.lf	5	1	4	0	G'inger.2b	3	0	5	7
R'nolds.rf	5	2	3	0	Rogell.ss	3	0	2	6
Solters.cf	5	1	0	0	Gr'berg.1b	4	2	10	0
R.F'rell.c	5	4	5	0	Owen.3b	4	1	1	0
Lary.ss	5	1	3	4	Fox.rf	4	1	3	0
H.J'son.p	5	1	0	0	Sorrell.p	1	0	0	0
					Auker.p	1	0	0	0
Totals.	44	17	27	8	Marberry.p	0	0	0	0
					Phillips.p	1	0	0	0
					*Walker	1	0	0	0
					Totals.	34	8	27	14

*Batted for Marberry in seventh.

Boston	2 0 0 1 1 0 5 1 1—11
Detroit	0 0 0 1 1 0 0 0 0— 2

Runs—Cissell (3), Werber (2), Morgan (2), R. Johnson, Reynolds, Solters (2), White, Rogell. Errors—Cissell, Gehringer, Rogell, Owen, Sorrell. Runs batted in—Reynolds (3), Morgan (3), R. Ferrell (2), R. Johnson (2), H. Johnson. Two-base hits—White (2), Solters, Morgan, Reynolds. Stolen bases—Werber, Cissell, White (2). Double plays—Rogell to Gehringer to Greenberg (2), Cissell to Lary to Morgan, Lary to Morgan. Left on bases—Detroit, 9; Boston, 8. First base on balls—Off Sorrell, 1; off Phillips, 1; off H. Johnson, 3. Struk out—By Sorrell, 1; by H. Johnson, 5. Hits—Off Sorrell, 8 in 4 innings (none out in fifth); off Auker, 5 in 2 1-3 innings; off Marberry, 1 in 2-3 inng; off Phillips, 3 in 2 innings. Hit by pitched ball—By H. Johnson (Cochrane). Passed ball—R. Ferrell. Losing pitcher—Sorrell. Umpires—Dineen and Kolls. Time of game—Two hours 20 minutes.

Uncle Donald, 12 to 1, Is Winner at Empire

Empire City Race Track, July 26 (AP).—The Sleepy Hollow Purse, a gallop of a mile and 70 yards, attracted seven fair platers to the post here today. There were numerous tips in the race, but when the shouting ended it was the virtually neglected Uncle Donald, from the J. A. Coburn barn, that proved much the best.

After receding from 6 up to 12 to 1 in the betting, the Vulcain gelding came from well back to win by three lengths from J. P. Jones' Bubblesome, the 11-to-5 choice. The latter had four lengths to spare over Mrs. John Galvin's Easy Sailing for the place. The time was 1:44.

Shute Downs Ky Laffoon, 3 and 2

Wood Conquers Cooper Paul Runyan Victor, Choice for Title.

Houghton Scores With Rally; Will Oppose Shute Today.

PARK CLUB, Buffalo, July 26 (AP).—Gene Sarazen lost his professional Golfers Association championship today when he was defeated, 4 and 3, in the second round of the seventeenth annual tournament by Al Watrous, of Detroit.

All square at the end of the morning round, Watrous struck a streak of subpar golf in the afternoon, to close out with a pair of birdies and a par on the last three holes.

Sarazen, winner of the title in 1922, 1923 and last year, started out a heavy favorite to win from the 35-year-old Detroiter, and rulled the betting odds choice at 5 to 1.

Shute Beats Laffoon.

The elimination of Sarazen was almost shaded by the sensational victory of Denny Shute, of Philadelphia, the 1933 British open king, over Ky Laffoon, of Denver. Shute ripped par to pieces in the morning round, shooting the 18 holes in 66, to stand 6 up, and then had to maintain that pace to keep up with an 8 under par performance turned by Laffoon in the afternoon. Shute finally won, 3 and 2.

Al Houghton, of Washington, D. C., rallied to defeat Fay Coleman, of Culver City, Calif., 4 and 3.

The par-busting battle between Shute and Laffoon was studded with the most sensational putting seen in the history of the tournament.

Laffoon Cards 64.

In the 34 holes of the match Shute used his putter only 48 times, holing them all the way from 20 feet. Laffoon withered under Shute's morning 66 and used 73 strokes for the first half, but he got red hot around the greens in the afternoon, being eight under par for 16 holes, and played the remaining two holes in par, although they did not count in the match, for a sizzling 64. On that last round, until the match ended on the thirty-third green, Laffoon required only 23 putts for 16 holes.

Sarazen's mind was divided between his match with Watrous and two lambs presented to him by an admirer. He anchored the lambs near the first aid tent on the golf course, where he slept last night to escape the heat of a hotel room, and worried about the possibilities of the gallery worrying the lambs, and then proceeded to till the soil with his woods and irons. Gene is taking the wooly creatures to his farm in Connecticut.

Was Just Too Good.

Ambling off the fifteenth green, defeated, and aiming directly for the tethered sheep, Sarazen commented, "Al was just too good. Has any one been bothering the lambs?"

Two matches ended in the nature of upsets. Craig Wood, of Hollywood, N. J., defeated Harry Cooper, of Chicago, the sensation of the summer Western medal play campaign, 4 and 3, and young Dick Metz, of Chicago, eliminated his celebrated fellow townsman, Tommy Armour, a former P. G. A. title holder, 3 and 2.

Wood gained his lead on Cooper by lathering the ball off the tees, sometimes 300 yards, following with

Continued on Page 18, Column 8.

COLD BEER $1.54 UP
Free Delivery. Lincoln 9071
THE BLUE BOTTLE WINE & BEER SHOP
1107 Bladensburg Rd. N.E.

UNIVERSITY SHOP
Semi-Annual CLEARANCE
$1.00 Hickok Belts and Suspenders
Sale Price 65c
715 14th ST. N.W.

STRANGERS in WASHINGTON?
Perhaps, then, you have not heard of Olmsted Grill. Its fame has been spread far, however, by satisfied visitors. Try the delicious meals, relax in the genial, cool atmosphere. Discover the correct place to eat.
Some Olmsted treats:
Cold Meats and Salad Specialties
SEAFOODS . . .
Luncheons 40c up
Broiled Lobsters, Soft Shell Crabs, Fried Scallops, Large Fresh Lump Crab Flakes, Fresh Cooked Shrimp, Deviled Crab. OLMSTED'S SEA-FOOD is ALWAYS FRESH, NEVER FROZEN.
SIRLOIN STEAKS
Broiled over live hickory coals, with crisp French Fried Potatoes. A delicious meal.
The Finest Wines and Liquors
DINE IN FRESH, AIR-CONDITIONED COMFORT AT
Olmsted Grill
1336 G Street

!
Good morning! Tourists who are not properly dressed, will drive over the Washington Memorial road to Mt. Vernon and experience nothing but heat. Those who wear cool Schloss Clothes on this pilgrimage will feel all history journeying with them along the banks of the mighty Potomac. Cool and comfortable, their minds will be free to enjoy the sensations of this impressive trip.
Meyers
MENS SHOP
1331 F STREET

Bedight, $21.20 to $2 Shot, Leads All Way to Triumph in Rockingham Feature

Half-Length Victory Is Recorded

Cantersine, 3-1, Second; Mrs. Hunt's Zorana Finishes Third.

Winner Runs Distance in 1:06 4-5, 2 Seconds Off Track Mark.

SALEM N. H., July 26 (AP).—J. B. Miller's Bedight, which has had a habit of stopping in the stretch since arriving from Chicago, carried his speed for 5½ furlongs today to score an unexpected victory in the feature race at Rockingham Park.

Taking the lead at the start of the dash, the 4-year-old gelding stayed in front all the way and at the finish held a half-length margin over C. J. Meister's Cantersine. Mrs. T. Hunt's Zorana lost the place by a neck, but easily defeated De Valera, the one-time stake horse, for the short end of the purse.

In a wide-open betting race, Cantersine was made the 3-to-1 choice, with Zorana, De Valera and Moane Keala also well played. Bedight returned $21.20 for $2 after running the distance in 1:06 4-5, more than 2 seconds off the track record.

Balfour Trophy Added As Cup Regatta Prize

The first meeting of the trophy committee of the President's Regatta committee was held yesterday, with Edwin N. Graham, vice president of the National Electrical Supply Co., presiding. Graham announced that a number of merchants had promised trophies and cups for the regatta and exhibited the latest addition to the list—the Balfour Trophy—donated by the Balfour Jewelry Co.

Empire City Entries.

(Associated Press.)

FIRST RACE—Five furlongs; purse, $900; the Sting; for 3-year-old maidens.

1	Marie S'brot	113	4	6	Cor. Dalley		113	
2	Quiet Talk	118	2	2	Brillafon		118	
3	*Stepont Lad	111	8	7	Fizzy Water		113	
4	Broken Up	110	9	8	Jim Johns		113	
5	Jadaan	118	3	4	Demonstrative		116	
6	Stepbrother	113	1	1	Somers		113	

SECOND RACE—Five and one-half furlongs; purse, $900; the Somers; claiming; for 2-year-olds.

1	Turbucket	108	7	*Bob. Buxton		110		
2	Canterbury	113	8	Palass		110		
3	*Rivalry	105	9	*Sec. Guess		108		
4	Little Arso	113	10	*Wreckless		109		
5	*Greenstone	105	11	Portude		110		
6	Miss Lightfoot	113	12	King Spirit		113		

THIRD RACE—About 6 furlongs; purse, $900; the Glenbrook; claiming; for 3-year-olds and upward.

1	*Valentiner	103	8	*Affirmative		107		
2	Round O	102	6	Briny Deep		107		
3	Sly Haste	102	7	Volonite		107		
4	*Gift Magic	107						

FOURTH RACE—One mile and 1 furlong; purse, $900; the Thornwood; claiming; for 3-year-olds and upward.

1	Dunfern	118	7	*Pernickety		108		
2	*Pulaski	110	8	*Flowery		102		
3	*Fair Shoe	107	9	*Just Remember		100		
4	*St. Chris'er	113	10	*Doorkeeper		110		
5	*Rendrome	103	11	Garlic		110		
6	Sister Madge	103						

FIFTH RACE—About 6 furlongs; purse, $900; claiming; for 3-year-olds and upward. maidens.

1	*Rose Hazen	100	8	*Infinitude		102		
2	Saladin	107	9	Canteret		107		
3	*Portis	108	10	Chilly		107		
4	M. A. Suarez	112	11	Privellon		102		
5	*Crooked Lane	107	12	Just Cap		105		
6	The Rake	112	13	Brown Bab		105		
7	Rainy Chase	102						

SIXTH RACE—One mile and 70 yards; purse, $900; claiming; for 3-year-olds and upward.

1	Okay Winchell	110	7	Stenbrother		110		
2	*Dont Blush	102	8	*Brt. Pattern		101		
3	St. Omer	115	9	Fiery Boco		112		
4	Our Sallie	107	11	Pennate		106		
5	Grand Baker	102						

a Jr. lbs. apprentice allowance claimed.
Weather, clear; track, fast.

Bainbridge Park Entries.

(Associated Press.)

FIRST RACE—Six furlongs (chute); purse, $300; claiming; for 3-year-olds.

1	*Oar Follies	107	6	*Heavenly W'r		107		
2	*Coracle	107	11	Kyse		112		
3	Merry Irene	107	12	Airy Hope		107		
4	Slipknot	107	13	*Julia Irene		102		
5	Carties John	109	14	Cedar Oak		104		
6	*Brown Polly	102	15	White Top		104		
7	Mamie D	107	16	St. Richard		112		
8	Edgar Boy	109	17	Imoti Wikil		107		
9	*No Sir	102	18	Pal Johnny		112		

SECOND RACE—Five furlongs; purse, $300; claiming; for 2-year-olds.

1	Nasal Alone	107	10	Miss T.		107		
2	Apple Time	110	11	Jacqueline D.		112		
3	Grey Satin	110	12	Peggy Can		112		
4	Game Annie	107	13	R. Walsh		112		
5	Eldred L.	118	14	Play Sickle		112		
6	Calanire	107	15	Our Battle		112		
7	Murder Gurdy	112	16	Olamo		112		
8	Harsha	107	17	Earth Shaker		118		
9	Reggie Hughes	107	18	All Days		110		

THIRD RACE—Six furlongs (chute); purse, $300; claiming; for 3-year-olds and upward.

1	Rudyard	114	10	This Fuzit		108		
2	Honorus Mat	102	11	Peeling		109		
3	Hostile	104	12	*Free Choice		109		
4	Transfix	109	13	Solus		114		
5	*Miss Sweant	99	14	Dandy Forte		109		
6	Dick Chesely	114	15	Run Way		104		
7	Sermonbook	109	16	Canny Lady		109		
8	Bellevoirtnot	114	17	Luev Menifee		109		
9	Yarda	106	18	Last Stand		114		

FOURTH RACE—One mile and 70 yards; purse, $900; claiming; for 3-year-olds and upward.

1	*Catch On	103	10	Escoba Lass		103		
2	Anadnah	114	11	Mental Rsrv		104		
3	Marcelle	99	12	*Fourthcentury		99		
4	Mavette	106	13	*Rex Regent		106		
5	Lady Sweet	109	14	No Mistake		114		
6	Biltmore	114	15	Petronius		114		
7	On Trial	109	16	Dome		104		
8	Trax	109	17	Polisher		109		
9	Fifth Avenue	112	18	Baritone		114		

FIFTH RACE—Six furlongs (chute); purse, $600; the Selen Springs; claiming; for 3-year-olds and upward.

1	*Fr. Farthing	98	10	*Just High		100		
2	Wise Money	113	11	*Super Ch'ce		108		
3	Preferred	113	12	Minnie Belle		100		
4	*Foraity	106	13	Morril		106		
5	Jackknife	110	14	Trrine		103		
6	Hereward	108	15	Galapan		108		
7	Yank Waters	105	16	Golden M'ure		105		
8	*Tomberau	103	17	Ondale		106		
9	*Mr. Washton	110	18	The King		107		

SIXTH RACE—One mile and 70 yards; purse, $400; claiming; for 4-year-olds and upward.

1	*Buck Boy	107	10	Fly Cherokee		109		
2	*Boot Pot	99	11	*Morocco		104		
3	*Uma	99	12	Princ. Yetta		107		
4	Nista	107	13	*Mary Kane		102		
5	Crossed Wires	104	14	*Skid		104		
6	*Craig Clarus	107	15	Fiascolet		104		
7	Marabou	112	16	Red Vest		109		
8	*Bob O	104	17	Vade		109		
9	*Sir Chalif	102	18	Fulfill		112		

SEVENTH RACE—One mile, $400; claiming; for 2-year-olds and upward.

1	Mary Kline	113	10	Myra Play		98		
2	Sandmodel	113	11	*Aella		103		
3	Sweet Joe	108	12	*Tom Mar		108		
4	Miss Chillie	103	13	Judge Dixon		113		
5	Jolly Donald	108	14	Ruth Ann		108		
6	Silver Wave	113	15	Outcry		113		
7	*Val S	108	16	Wait Noi		108		
8	*Rock Abbott	100	17	This Play		103		
9	Aunt Wilma	113	18	Boston Ray		113		

a Apprentice allowances claimed.
Weather, cloudy; track, fast.

Chart of Rockingham Races

Thursday, July 26, 1934.

(Copyright, 1934, by Daily Racing Form Publishing Co.)

WEATHER CLOUDY. TRACK FAST.

FIRST RACE—Five furlongs. Purse, $800; claiming. For maiden 2-year-olds. Start good. Won easily; place, driving. Went to post at 2:32. Off at 2:34. Winner, J. Mulry and F. McMahon's b. f. (3), by Happy Argo—Stalwart Helen. Trained by F. McMahon. Value to winner, $600; second, $125; third, $50; fourth, $25. Time, 0:23, 0:46 3-5, 0:59 4-5.

Horses	Wgt.	Post	St.	¼	½	¾	Str.	Fin.	Jockeys	Straight
HAPPY HELEN	109	1	4	3½	1½	1½	1½	1nk	Maschek	$3.40
HOME LOAN	113	2	2	1½	2½	2½	2½	1½	Peters	1.80
RIGHT RANK	109	3	3	2½	3½	3½	3½	2½	Crump	4.20
MISS CYLLENE	106	4	1	4½	4½½	4½½	4½½	3½½	Saunders	30.10
TIGER JOHN	109	5	6	5½	5½	5½	5½	4½	King	4.20
SWEEPOGAN	110	6	5	6	6	6	6	5½	Allen	2.50
SOE JAY	109	7	7	7	7	7	7	6½	Sage	60.35
RADIATOR	104	10	9	8½	8½	8½	8½½	7½	Helm	18.20
UP YONDER	113	9	10	10	9½	9½	9½	8½	Robertson	15.30
HARD CHASE	107	8	8	9½	10	10	10	9½	Collins	85.50

Two-dollar mutuels paid—HAPPY HELEN, $8.60, $4.20, $4.10; HOME LOAN, $5, $2.80; RIGHT RANK, $8.90.

HAPPY HELEN, away well and close to the pace in the early running, drew clear when SWEEPOGAN began bearing out nearing the stretch and drew out through the last three-sixteenths, winning with speed in reserve. HOME LOAN moved up stoutly on the inside after going a quarter mile and held on willingly in the drive. RIGHT RANK, reserved early, came with good courage through the last quarter mile. MISS CYLLENE had good speed and went well up from the start. SWEEPOGAN drew clear in the first furlong, was running well out in front when she suddenly bore to the outside. She was unable to recover and was in hand at the end, out past the center of the track. TIGER JOHN was unable to enter into serious contention.

SECOND RACE—Six furlongs. Purse, $800. For 3-year-olds and upward. Start good. Won handily; place driving. Went to post at 3:02. Off at 3:06. Winner, J. D. Mikel's ch. f. (4), by Sweep On—Playing High. Trained by owner. Value to winner, $600; second, $125; third, $50; fourth, $25. Time, 0:23 1-5, 0:46 1-5, 1:12.

Horses	Wgt.	Post	St.	¼	½	¾	Str.	Fin.	Jockeys	Straight
PLAYING ON	109	4	3	1½	1nk	1nk	1½	1nk	King	$3.40
GAY BANNER	107	8	1	2½	2½	2½½	2½½	2½	Lynch	5.20
MILD	107	3	2	3½½	3½½	3½½	3½½	3½	Hughes	2.90
MERRY CHATTER	103	2	5	5½	4½	4½	4½	4½	Maschek	3.85
CASH SURRENDER	100	5	4	4½½	5nk	5½	5½	5½	Peters	7.15
ALLENTOWN	108	7	6	6	6	6½	6½	6½	Parke	26.30
CABOUSE	112	6	7	7	7½	7½½	7½½	7¼	Sage	11.50
LIQUEUR	112	1	8	8	8½½	8½½	8½½	8½	Elston	4.70
BIG GRASS	105½			7nk	8½	9	9	9	Saunders	51.60

Two-dollar mutuels paid—PLAYING ON, $8.80, $4.60, $3.10; GAY BANNER, $5.50, $3.80; MILD, $4.

PLAYING ON went down GAY BANNER for the lead before going the opening quarter mile, was steadied along in front and held sway to the end. GAY BANNER, quickest to begin, held on determinedly to the end, though unable to keep pace with the winner. MILD, outrun early, began improving her position after leaving the back stretch and closed with a rush throughout the stretch. MERRY CHATTER finished with a belated burst of speed on the outside through the stretch. CASH SURRENDER, reserved early, was unable to improve his position when called upon. CABOUSE, in close attendance of the leaders, dropped back through the final furlong. LIQUER was never prominent.

THIRD RACE—Five furlongs. Purse, $800; claiming. For 3-year-olds and upward. Start good. Won handily; place, driving. Went to post at 3:35½. Off at 3:36. Winner, A. Bartelstein's br. g. (9), by Brown Prince II—Prodigy. Trained by P. Unna. Value to winner, $600; second, $125; third, $50; fourth, $25. Time, 0:23, 0:46 2-5, 1:00.

Horses	Wgt.	Post	St.	¼	½	¾	Str.	Fin.	Jockeys	Straight
BROWN WISDOM	111	5	7	4nk	3½	2½	1½½	Hughes	$2.80	
PAPER PROFITS	101	8	6	6nk	5nk	4½½	2nk	Maschek	5.00	
KAI FINN	111	3	5	5½	1½½	1½½	3½	Sage	4.25	
GOLDEN EFFORT	106	6	4	3½	2½	3½½	4½	Saunders	63.75	
LEBAM	101	9	9	7½½	6½½	6nk	5nk	King	4.35	
GRACE BLOTTER	106	4	1	1½½	4½½	5½	6nk	Peters	8.80	
CANCEL	98	2	3	2½	1½½	2½	7½½	Hughes	16.10	
HASTY PETER	111	1	2	1½½	3nk	3½	8½	Lynch	4.20	
CONSUMMATION	103	7	8	8	8	8	9	Sullivan	28.90	
DASH IN	103	4	6	5½½	9	9	9	Maschek	22.60	

Two-dollar mutuels paid—PERIODICAL, $8.40, $3.20, $2.50; MEROVECH, $3.50, $2.70; BOY CRAZY, $3.20.

PERIODICAL under stout restraint while following the pace for the first half mile, went to the front when called upon and drew out as if much the best. MEROVECH, under restraint early while racing on the outside, wore down CANCEL, but was unable to reach the leaders. BOY CRAZY, a trailer for the first half mile, closed a big gap. CANCEL had good speed, but weakened after going five furlongs. HASTY PETER, reserved early, was unable to improve his position when called upon. The others were never prominent.

FOURTH RACE—Five and one-half furlongs. Purse, $1,000. The Lowell Claiming Purse. For 3-year-olds and upward. Start good. Won ridden out; place, driving. Went to post at 4:08. Off at 4:07. Winner, B. Miller's ch. g. (4), by Dress Parade—Elaine. Trained by J. Gorga. Value to winner, $750; second, $150; third, $75; fourth, $25. Time, 0:22 3-5, 0:46 4-5, 1:06 4-5.

Horses	Wgt.	Post	St.	¼	½	¾	Str.	Fin.	Jockeys	Straight
BEDIGHT	108	5	1	1½	1½½	1½½	1½½	1½	Peters	$43.20
CANTERSINE	108	4	2	2½½	2½½	2½	2nk	Saze	7.90	
ZORANA	101	6	6	6½	3½	3½	3½½	Maschek	4.10	
DE VALERA	105	7	5	5½	4½	4½½	4½	Howell	6.00	
MOANE KEALA	103	3	4	3½	5½	5½	5½	Haines	4.70	
MARCH STEP	106	2	3	4nk	6½	6½	6½½	King	10.80	
OLD BALDY	108	1	7	7	7	7	7	Lynch	8.70	

Two-dollar mutuels paid—BEDIGHT, $21.20, $8.50, $5.80; CANTERSINE, $4.10, $3.20; ZORANA, $4.

BEDIGHT assumed command at once, drew clear in the first few strides, was stayed along in front and held CANTERSINE safe at the end. CANTERSINE, in nearest attendance of the pace throughout, made a determined effort through the stretch, but was not good enough. ZORANA, outpaced, came willingly on the outside in the last quarter mile. DE VALERA, on the outside, was never able to reach the leaders. MOANE KEALA weakened in the drive. MARCH STEP saved ground in the stretch, but was unable to improve his position in the closing test.

FIFTH RACE—One and one-sixteenth miles. Purse, $1,000; claiming. For 3-year-olds and upward. Start good. Won driving; place, same. Went to post at 4:36. Off at 4:37½. Winner, Mrs. W. R. Flemming's b. g. (5), by Axenstein—Duncecap. Trained by W. R. Flemming. Value to winner, $750; second, $150; third, $75; fourth, $25. Time, 0:24, 0:48, 1:14 2-5, 1:41 2-5, 1:47 2-5.

Horses	Wgt.	Post	St.	¼	½	¾	Str.	Fin.	Jockeys	Straight
ENRO	104	3	3	1½	1½	1½	1½	1nk	Maschek	$3.20
GRAND ACRE	109	4	2	3nk	4½	4½	2½½	2½	Haines	3.30
YANCEY	114	1	1	2½	2½½	3½½	3½	4½	Knessel	4.60
JUPITER	100	5	5	5½	5½	5½	4½	5½	Helm	14.30
JIM ORMONT	109	6	4	4½	3½	2½	5½½	6nk	Rollins	4.10
JIM ORMONT	109	6	7	4½	2½	5½½	6½	7	Rollins	3.95

Two-dollar mutuels paid—BABOO, $18.90, $7.30, $3.50; ENRO, $3.90, $2.60; GRAND ACRE, $2.80.

BABOO took command in the run to the first turn, was rated along in front under slight restraint and, holding on gamely through the stretch, held ENRO safe. The latter, a trailer early, was put on the inside leaving the back stretch, closed determinedly, but was unable to reach the winner. GRAND ACRE, well placed while racing restrained, continued gamely to the end. YANCEY, well up early, dropped back after leaving the back stretch. JIM ORMONT moved up threatenings approaching the half mile ground, but stopped badly thereafter.

Empire City Results.

FIRST—Five furlongs; purse, $900; claiming; the Air Mail; 2-year-olds.

Mettle, 103 (R. Merritt).....20-1 8-1 4-1
Polly Plum, 113 (E. Smith).....5-2 6-5
Sweetbroom, 113 (Humphries).....4-5
Choir Girl, Miss Firefly, Merry Bud, Air Line and Bull Fighter also ran. Time, 1:01 4-5.

SECOND—About six furlongs; purse, $900; claiming; 3-year-olds and upward. Infinitate, 112 (Chanove).....15-1 6-1 3-1
Brebus, 103 (Sullivan).....8-5 4-5
Occidental, 104 (Prior).....4-1
Curlette, Device, Wise Revue, Tody West, Transen, Aileen C., The Rock, English Knight and Uppercut also ran. Time, 1:16 4-5.

THIRD—Five furlongs; purse, $900; claiming; 2-year-olds; maidens.
Masked Revue, 113 (Malley).....12-5 1-1 1-2
Blind Praise, 111 (Chanove).....4-5 2-5
Molly, 103 (Rainey).....6-5
Dixie Princess, Prince Regret, General Play, Winged Flight, Mickey's Man, Glow Star, Gab, High Mongul and Ethan Allen also ran. Time, 1:01 4-5.

FOURTH—One mile and 70 yards; purse, $1,000; claiming; the Sleepy Hollow; 3-year-olds and upward.
Uncle Donald, 115 (R'mpharies) 12-1 4-1 8-5
Bubblesome, 106 (Merritt).....4-5 2-5
Easy Sailing, 102 (Chanove).....4-1
Ward in Chancery, Stone Martin, Mountain Elk and Parity also ran. Time, 1:44.

FIFTH—One mile and 70 yards; purse, $900; claiming; 3-year-olds and upward; maidens.
White Flier, 105 (J. Rosen)...7-2 6-5 3-5
Gnomnie, 104 (Chanove).....6-5 3-5
Canteret, 110 (Wholey).....1-2
Mystic, My Scotch, Bottled Bourbon and The Rake also ran. Time, 1:47.

SIXTH—One mile and 70 yards; purse, $900; claiming; 3-year-olds and upward.
Narky, 114 (Battista).....4-1 8-5 4-5
Pelham, 106 (Merritt).....2-1 1-1
Pen Bono, 109 (Cantara).....4-1
Pending, Foxland Hall, Koterito, Boston Mat, Guiding Light and Mint de Mie also ran. Time, 1:45 3-5.

Arlington Park Entries.

(Associated Press.)

FIRST RACE—Five and one-half furlongs; purse, $800; for 2-year-old maidens.

1	Lovito	107	5	Toro Flight		118		
2	Count Tet'rch	110	6	Sweet Pearl		107		
3	Galaway	110	7	Bobbys Son		118		
4	White Dinner	110						

SECOND RACE—Five and one-half furlongs; purse, $800; claiming; for 2-year-olds.

1	*Bridget	98	6	Tahira		107		
2	*Brill. Duke	102	7	Flatwire		114		
3	City Girl	101	8	Lady Louella		113		
4	*Brilliant Bee	99	9	*Willa T		102		
5	Dundreary	104	10	Sam Alex'r		104		

THIRD RACE—One mile. Herts course (out of chute); purse, $800; claiming; for 3-year-olds and upward.

1	Panic Blues	115	6	*Tar Water		113		
2	Pollyroom	99	7	*Hour Girl		99		
3	Annan	110	8	Bon. Marita		109		
4	Prince Doo	108	9	*Firestar		95		
5	Try It	115	10	Hyman		118		

FOURTH RACE—Six furlongs; purse, $800; claiming; for 3-year-olds and upward.

1	*Prisco	113	4	Blue Day		118		
2	*Trevallion	110	5	*Luna Mica		105		
3	Pryor	115	5	Carbon		115		

FIFTH RACE—Seven furlongs (chute); purse, $800; claiming; for 3-year-olds.

1	*Transcall	101	4	Wild Reign		118		
2	*Bay Servant	104	5	*Irish Image		109		
3	Hoop, Pride	118	6	Cousin		108		

SIXTH RACE—One mile. Herts course (chute); purse, $800; the Barrington; for 3-year-olds and upward.

1	*Prince Pest	111	4	*Mt. Hood		100		
2	Olympion	111	5	*Panorama		109		
3	Rattling Girl	107	6	Black Nose		106		

SEVENTH RACE—Seven furlongs (chute); purse, $800; claiming; for 3-year-olds.

1	*Willon	114	4	Polron Pride		103		
2	*Full Sail	103	5	Le Miserable		111		
3	Bib. Choice	104	6	Nepesta		106		

EIGHTH RACE—One and one-eighth miles; purse, $800; claiming; for 3-year-olds and upward.

1	Le Ministre	111	5	*My Ana		100		
2	Port o' Play	111	6	Try Fair		106		
3	*Capt. Danser	106	7	Happy Lad		111		
4	*Mornheus	106	8	Just Buck		111		

a Apprentice allowance claimed.

Racing Selections

Empire City.
(For last track.)

1—Corinna Dailey, Jim John, Brillafon.
2—Riveiry, Palass, Kindred Spirit.
3—Gift Magic, Volonite, Affirmative.
4—Big Show, Pernickety, Doorkeeper.
5—Crooked Lane, Infinitude, Saladin.
6—St. Omer, Repeal, Stepbrother.
Best bet—Gift Magic.
(A.P. Consensus.)

Empire.
(For fast track.)

1—Quiet Talk, Demonstration, Jadaan.
2—Palaska, My Selection, Canterboy.
3—Sly Haste, Round O, Affirmative.
4—Big Show, St. Christopher, Pernickety.
5—Crooked Lane, The Rake, Infinitude.
6—Stepbrother, Pro Bono, Fiery.
Best bet—Big Show.
—Louisville Times (A.P.).

Rockingham.
(For fast track.)

1—Williford, Seculer, Canter Chord.
2—Wax, Mad Bull, Rustic Joe.
3—Flag Time, Texas, Tommy, Tamerlane.
4—Lerack, Caterer, Loggia.
5—Vacillate, Jazz Age, Happy Scot.
6—Abode Post, Bimbo, Samba Brown.
7—Frigate Bird, Parties, Plumage.
Best bet—Abode Post.
—Louisville Times (A.P.).

King's Park.
(For fast track.)

1—Hey There, Golden Storm, Mint Marl.
2—Irish Pearl, Colored Artist, Mogarty.
3—Assyrian Prince, Keebie, Perry of Fate.
4—Her Kelly, Tricycle, Mad Miss.
5—Sweepstaff, Rubystone, Par Excellence.
6—Marylitch, Black Anna, Silent Dun.
7—Kaffa, Bold Bendigo, Taoist.
Best bet—Sweepstaff.
—Louisville Times (A.P.).

Detroit.
(For fast track.)

1—Smythe entry, Malay, Cross Ruff.
2—Nyack, Princeton, Two Tricks.
3—Parkaway, Julia Grant, Fancy Purple.
4—Merovech, Judge Brown, Stock Market, Princess Pyre, Scream and Cox-Air also ran.
Best bet—Merovech.
—Louisville Times (A.P.).

Hamilton.

1—Impli Wikil, Kyson, No No.
2—Clamp, Murdy Gurdy, Play Sickle.
3—Believe It or Not, Solus, Ilia Fusit.
4—Rex Regen, Barylona, Anadnah.
5—Mr. Washington, Trying, Reserved.
6—Red Vest, Flagsoleil, Marabou.
7—Aub Wiedersehn, Outery, Junge Dixon.
Best bet—Mr. Washington.
—Louisville Times (A.P.).

Arlington.

1—Torn Flight, Colonel, Bobby's Son.
2—Playmore, Thirza, Brilliant Duke.
3—Tar Water, Hyman, Annan.
4—Trevallion, Blue Day, Pryor.
5—Hoosiers Pride, Transcan, Bay Servant.
6—Glynson, Black Nose, Panorama.
7—Le Miserable, Bibbles Choice, Polvos Pride.
8—Captain Danger, Morpheus, Le Ministre.
Best bet—Hoosiers Pride.
—Louisville Times (A.P.).

Detroit Results.

(Associated Press.)

FIRST—Five furlongs; purse, $800; maidens; for 2-year-olds.

Uptodate, 112 (Young)						4.40	2.80	2.80
Merry Go Round, 112 (Craig)							4.00	3.20
Hermanita, 112 (Lehman)								9.20

Retta Mar, Motley, Shoeless Joe, Grass Wrack, Henrierva, Almae, *Lucille B. and *Maple Flower also ran. Time, 1:00 3-5.
*Field.

SECOND—Six furlongs; purse, $800; claiming; for 3-year-olds.

Campagna, 104 (Dronet)						11.20	6.00	3.60
Sequoia, 114 (Rose)							7.60	4.20
Merely, 114 (Dabson)								3.20

Langdon Screen, King's Minstrel, Saunter and Albane also ran. Time, 1:14 1-5.

THIRD—Six furlongs (chute); purse, $800; claiming; for 3-year-olds.

Max Way, 111 (Craig)						9.40	4.00	3.20
Scout Chief, 106 (Stefen)							3.80	3.00
Axial, 109 (H. L. Fisher)								6.00

Divert, Exhibition, Customer, Hammer and Chilla Lee also ran. Time, 1:14 4-5.

FOURTH—Five furlongs; purse, $800; claiming; for 2-year-olds.

Miss Wise, 112 (Critchfield)						5.00	3.80	2.60
Dokas, 110 (C. Meyer)							3.40	2.60
Yellowgirl, 110 (Schuttinger)								3.00

Jake Bliedon, Maple Ricca, Sun Caprice and Mira also ran. Time, 1:02 2-5.

FIFTH—Six furlongs (chute); purse, $800; claiming; for 4-year-olds and upward.

Chief Daunt, 108 (Parvin)						16.40	8.20	5.60
Gracious G., 111 (Montgomery)							10.00	4.20
Malola, 112 (Dronet)								3.40

Sun Eros, Modesto, Stock Market, Princess Pyre, Scream and Cox-Air also ran. Time, 1:15 4-5.

SIXTH—One mile; purse, $800; claiming; for 4-year-olds and upward.

Whip, Cracker, 103 (Dronet)						8.60	5.20	3.20
Infatuate, 111 (J. Smith)							7.20	4.40
Caw Caw, 101 (Petrella)								4.40

Tony Joe, Scimitar, Six Bells, Feedeesue and Tremolo also ran. Time, 1:41 4-5.

SEVENTH—One mile; purse, $800; claiming; for 3-year-olds and upward.

Doris B., 110 (Montgomery)						7.20	4.20	2.80
On Leave, 113 (Louman)							4.20	3.20
Lugano, 115 (Craig)								3.40

Mt. Washington, Trying, Reserved, Red Vest, Flagsoleil, Marabou, Aub Wiedersehn, Outery, Junge Dixon also ran. Time, 1:39 4-5.

Kings Park Results.

(Associated Press.)

FIRST—One mile; purse, $300; claiming; for 3-year-olds and upward foaled in Canada.

Diecast, 111 (Ralls)						3.20	2.80	2.25
Foggy Dew, 104 (Mitchell)							4.45	2.70
Anoka, 106 (Gibson)								2.45

Optical, Jus of Gold, Fat Excellence, Baton d'Amour and Miss Johnston also ran. Time, 1:41 2-5.

SECOND—Six furlongs; purse, $300; claiming; for 3-year-olds and upward foaled in Canada.

Soliloquy, 102 (Ralls)						2.90	2.30	2.25
Fatal Gift, 102 (Mahnic)							2.85	2.70
Irish Consul, 102 (Mitchell)			

Stocks Plunge Downward on Fears of War

Losses of 2 to 10 Points Mark Trading; Sales, 3,337,620 Shares.

New York, July 26 (AP).—Stocks plunged downward today in the widest break since last July as war fears aggravated bearish sentiment and brought a flood of liquidation.

Losses of 2 to 10 points were numerous throughout the list. On the average, share prices sank to the lowest levels recorded since early May, 1933, breaking through the low points of last July as well as last October.

The Standard Statistics Co. average for 90 stocks fell 5.7 points to 66.4.

Waves of Liquidation.

Swelled by waves of frightened and distress liquidation after a comparatively quiet first hour of trading, volume on the stock exchange mounted to 3,337,620 shares, the largest since February 7.

Unsettlement caused by the Austrian situation also was mirrored in softness of foreign exchanges against the dollar.

Rails, motors, metals and farm shares bore the brunt of liquidation. Most of these were affected by appraisals of the possible effects of drought losses upon business and farm purchasing power as well as by psychology created by the news from Europe and bearish technical interpretation of action of the market itself in failing to hold at previous support levels.

General Motors Break.

On a turnover of nearly 150,000 shares, General Motors broke more than 4 points and finished 3⅛ lower at 24⅞.

Pressure on motor stocks was attributed in part to unfavorable construction placed on the second quarter earnings report of General Motors, showing a small decline in net profits in face of a 58 per cent gain in dollar value of its business.

Chrysler, Auburn and Nash lost 2 to 4 points.

Early selling pivoted around the rails and by the finish losses of 2 to about 8 points were registered for Union Pacific, Santa Fe, New York Central, Pennsylvania, Great Northern preferred and Northern Pacific.

U. S. Smelting Loss.

U. S. Smelting showed an extreme loss of 10½ points among active issues at the close after having been off more than 12 points at one time. Most issues, however, finished around their low points, although pressure lifted somewhat in the last hour.

U. S. Steel, American Can, Montgomery Ward, Johns Mansville, Sears Roebuck, J. I. Case, Bethlehem Steel and other prominent industrial shares gave up 2 to 6 points under the rush of selling.

Routine trade news was completely obscured by the Austrian situation, drought reports and the liquidation that swept in upon security markets.

Some foreign selling was reported by brokers handling that kind of business, but it was said buying from abroad outweighed the liquidation.

Money Markets

Foreign Exchange.

New York, July 26 (A.P.).—Foreign exchange easy. Great Britain in dollars, others in cents.

Great Britain—Demand, 5.03½; cables, 5.03½.

France—Demand, 6.59; cables, 6.59.

Demand Rates.

Italy	8.58	*Austria	18.94
Belgium	23.38	*Hungary	29.75
Germany	38.58	*Rumania	1.01
Holland	67.40	*Argentina	33.60
Norway	25.32	*Brazil	8.56
Sweden	25.09	*Tokyo	29.90
Denmark	27.50	Shanghai	34.00
Finland	2.24	Hongkong	37.63
Switzerland	32.60	Mexico City	
Spain	63.87	(silver peso)	27.95
Portugal	4.59	Montreal in	
Greece	.95	New York	101.56¼
Poland	18.93	New York in	
Czechoslovakia	4.18	Montreal	98.43¾
Yugoslavia	2.79		

*Nominal.

New York.

Call money steady, 1 per cent all day. Time loans steady; 60 days to 6 months, ¾@1 per cent. Prime commercial paper, ¾. Bankers' acceptances unchanged. Rediscount rate, New York Reserve Bank, 1½ per cent.

Bar silver ½ lower at 46.

London.

Bar gold advanced ½ pence to 138s. (U. S. equivalent, $34.77 on basis of sterling opening at $5.03¾.)

Money, ¾ per cent. Discount rates, short and three months bills, 11 per cent.

Bar silver steady, unchanged.

Paris.

Three per cent rentes, 73 francs 35 centimes; 4½ per cent rentes, 88.00. Exchange on London, 76.50. The dollar was quoted at 15.17¾.

U. S. Treasury Receipts.

(Associated Press.)

The position of the Treasury July 24 was: Receipts, $6,479,665.64; expenditures, $17,962,078.86; balance, $2,494,999,007.42; customs receipts for the month, $18,346,913.63.

Receipts for the fiscal year, $132,720,194.96; expenditures, $409,692,752.54 (including $203,410,460.21 of emergency expenditures); excess of expenditures, $226,972,567.58; gold assets, $7,908,716,237.81.

(United Press.)

Government expenses and receipts of the current fiscal year to July 24, compared with the corresponding period of the previous fiscal year:

	This year.	Last year.
Expenses	$409,692,752.54	$253,533,783.21
Receipts	182,720,184.96	132,795,899.40
Deficit	226,972,567.58	120,737,883.81
Cash bal.	2,494,999,007.42	

Wool Market.

Boston, July 26 (A.P.) (U. S. Dept. of Agriculture).—Sales continued very slow in the Boston market, but manufacturers were making inquiries. Efforts to make direct purchases of average 12 months Texas or of good combing fine territory wools at around 70 cents, scoured basis, delivered Eastern mills were reported to have failed to secure more than a few odd lots at that level. A sale of spot 12-month Texas wool was reported at around 80 cents, scoured basis, to a buyer that had an urgent need for wool and was willing to pay the current asking price in order to secure wool of a particular line.

Baltimore Securities.

Baltimore, July 26.—Closing prices:

Arundel Corporation	12
Black & Decker	4½
Com. Credit 6½% pf	105½
Con. G. L. & P.	63
Emerson Bromo Seltzer	19
Fidelity & Depos't	37
Houston Oil of new	7¾
Mt. Vernon-Woodb. M. pf	36
New Amsterdam Casualty	8½
Pa. Water & Power	84
Seaboard Com. A	3
U. S. Fidelity & Guar	4

Goods Markets.

New York, July 26 (A.P.).—Print cloths were quiet today. Second-hand offerings at ⅛-cent decline went unsold. Small-lot buying of domestics, printed goods, and ginghams was reported. Rayon yarns sold more freely for spot delivery. Burlaps were quiet. Moderate sales of dress goods were made for fall cutting. Silk production shows some gain and sales of unfinished silks have continued well.

Robey's Review

Finance Economics Business

Wall Street Still Has Found No Satisfactory Explanation for the Sudden Burst of Market Activity Last Week-End.

By Ralph West Robey.

Even before the sharp sell-off yesterday, recent weakness in the stock market had caused many people to wonder about the present relation of stock prices to the business trend. The particular point at issue was whether the new securities exchange control definitely has put an end to fluctuations in stock prices as a forecast of the trend of trade. Needless to say, the case can not be proved one way or the other. Nevertheless, it throws an interesting light on the recent weakness.

The weakness, on the whole, was quite unexpected in the Street. Even those who were pessimistic about the general outlook did not expect a sudden break. They thought merely that prices would drag along without getting any place in either direction. Chart experts, those who forecast on the basis of the past trend, were of the opinion, at least in many instances, that the market would break out of its doldrums on the upside. The speculative fraternity appeared largely just to be sitting back.

Surprise Has Been Accompanied By Growing Volume of Trading.

When the weakness started, accordingly, more or less every one was taken by surprise. It began July 19. On that day the market eased off continuously from its opening, with the volume rising above 600,000 shares for the fourth time during the month. The following day, Friday, the break began in earnest. Volume climbed to 1,242,000 shares, the largest day's trading in some six weeks. The Dow-Jones average for industrials dropped from 97.24 to 94.74. On Saturday volume remained large, but prices were relatively steady. Monday there were 1,880,000 shares traded and the averages fell another three points. Tuesday showed some improvement, but volume continued above 1,500,000 and the averages lost another point. Since then there has been greater quietness.

As past breaks in the market go, of course, all of this has not amounted to much. That, however, is not what worries the Street. In the past it always has been able to assign definite reasons for breaks, even though at times they might not be good reasons. In the current case, except for yesterday, no satisfactory reason has been visible. Business news has not been worse than expected. Nothing disturbing has developed in the way of regulation. The decline has occurred in the face of conditions that should have given continued stability.

Street Turning to Broader Factors for Explanation.

It is for this reason that those seeking an explanation are inclined to reach out for more general considerations. One of these broader reasons is that the threat of regulation has driven a large portion of professional trading out of the market. These are the traders that heretofore always have anticipated business trends and traded accordingly. They are the ones that normally would have sold the market short two months ago when it became evident that we were faced with a business slump and declining profits.

In the absence of these traders, or their unwillingness to sell short in view of the regulation, so the argument runs, the drop of the market was delayed until the business slump became evident to everyone. We are faced with the phenomenon, accordingly, of the stock market being adjusted to changed business conditions after, rather than before, the change.

Such a line of reasoning, it seems to me, is rather far-fetched, and I seriously doubt that it is the explanation for the recent weakness. A more likely explanation, I can not help but feel, is that there is growing uncertainty over the trend of business this fall. In other words, I believe that just as good a case can be made out that the market has been anticipating a further decline of business, as can be that it is making a belated adjustment to a decline that already has occurred.

(Copyright, 1934.)

Treasury Certificates.

(Reported by Chas. D. Barney & Co.)

Rate	Maturity	Bid	Offer
2½	Aug. 1, 1934	100	
1½	Sept. 15, 1934	100 24-32	100 26-32
3¼	Dec. 15, 1934	101 4-32	101 6-32
2½	Mar. 15, 1935	101 23-32	101 25-32
3	June 15, 1935	102 20-32	102 22-32
1½	Aug. 1, 1935	101 19-32	101 21-32
2½	Dec. 15, 1935	103 3-32	103 5-32
2½	Apr. 15, 1936	104 2-32	104 5-32
2¼	Aug. 1, 1936	104 29-32	105 1-32
2¾	Dec. 15, 1936	104 21-32	104 24-32
3	Feb. 15, 1937	104 27-32	104 31-32
3	Apr. 15, 1937	104 25-32	104 29-32
3½	Sept. 15, 1937	105 18-32	105 20-32
2½	Feb. 1, 1938	103 24-32	103 30-32
3	Mar. 15, 1938	104 26-32	104 29-32
2½	June 15, 1938	104 16-32	104 20-32
2¼	June 15, 1939	102 1-32	102 5-32

Bank of England.

London, July 26 (A.P.).—The weekly statement of the Bank of England shows the following changes (in pounds): Total reserve decreased £5,000; circulation increased 50,000; bullion decreased 24,000; other securities decreased 1,639,000; public deposits decreased £7,765,000; other deposits increased 8,191,000; notes reserve decreased 50,000; government securities increased 280,000.

The proportion of the bank's reserve to liability is 44.92 per cent, compared with 44.53 last week.

Rate of discount, 2 per cent.

Steel Prices Unchanged.

New York, July 26 (AP).—Steel prices unchanged.

Bonds Suffer Heaviest Break In Past Year

List Declines 1.5 Points as Sales Volume Rises to $21,473,000.

New York, July 26 (AP).—The bond market suffered its most severe break in more than a year today, coincident with fresh European war rumors and a sharp slump in stocks.

The Standard Statistics Co. average for 60 domestic corporate issues showed a loss of 1.4 points at 84. The next greater previous decline of this index was 1.5 points on July 21, 1933. The trading volume expanded to $21,473,000, par value, the largest aggregate since February 16 last.

Secondary loans and various foreign bonds were the principal victims of the liquidating wave and numerous of these were carried down 1 to 6 or more points. There were a few recoveries in the late dealings, but these were rather feeble. Prime investment groups made a show of resistance, although the majority of these pointed lower.

Federal Loans Weak.

United States Government securities were relatively weak, several of the listed loans dropping more than a full point on a turnover that approximated $5,740,000.

Trading here was the most active in some weeks. Six of the Treasurys were down 1 11-32 to 1 17-32 points, while Federal Farm 3¼s lost 1 2-32.

Railway liens were the principal corporate victims. Among the losers here were Alleghany Corporation 5s of 1949, off 6½ at 55; Santa Fe General 4s, off 1½ at 103; Baltimore & Ohio 4½s, off 5¼ at 52¼; Chesapeake Corporation 5s, off 2 at 100; Denver & Rio Grande 5s, off 3 at 13; Great Northern 7s, off 2¼ at 90½; Illinois Central 4¾s, off 5 at 53; N. Y. Central Convertible 6s, off 2¾ at 111⅝; Nickel Plate 4½s, off 4½ at 53; Northern Pacific 4s, off 2¾ at 97; Southern Pacific 4½s, off 5 at 55¼, and Union Pacific first 4s off 1½ at 107.

Industrials and Utilities.

The heavier industrials and utilities included issues of Western Union, Warner Bros., Walworth, U. S. Rubber, Studebaker, Philadelphia Reading Coal & Iron, Kansas Gas, Interborough Rapid Transit, General Steel Castings, Consolidated Gas, American Water Works and American & Foreign Power.

Three of the International Telephone bonds were off 5 to 6 points Among others were International Paper 6s, off 5¼ at 52; International Cement 5s, off 5 at 88½; Postal Telegraph 5s, off 7⅛ at 37¼ and Otis Steel 6s, off 5 at 62.

Foreign loans reflecting the disturbed political conditions abroad included the Austrian 7s of 1934 and 1957, off 4¼ and 6½ points at 94¼ and 61¼, respectively. Some of the Germans were in supply with the International 5½s and 7s losing 3⅛ points each at 31⅞ and 46, respectively. Italian Public Utility 7s yielded 5¼ points at 77⅞ and Polish Republic 6s sagged 5 at 67.

Curb's Prices In All Groups Driven Lower

Heavy Selling Wave Lifts Day's Trading Volume to 508,000 Shares.

New York, July 26 (AP).—One of the worst selling waves in months broke over the Curb Market today causing losses of 1 to around 8 points. No group was spared. Trading taxed the exchange facilities at times and transfers, which approximated 508,000 shares, were the largest since February 16.

Quotations were quietly irregular at the start, but offerings began to appear in volume around 11 o'clock. Liquidation continued into the late afternoon. Some support was evident near the close, but little recovery occurred.

Many shares dropped with wide gaps between sales. Losses of 5 to around 8 points were suffered by Aluminum Co. of America, Buckeye Pipe, United Gas preferred, Safety Car Heating, Mead Johnson, Pittsburgh Plate Glass, Gulf Oil, Fajardo Sugar and Jones & Laughlin.

Other issues finishing down 2 to around 4 included American Cyanamid B, Electric Bond & Share, Greyhound Corporation, Newmont, Lake Shore, Swift International and Distillers Corporation-Seagrams.

Foreign Markets.

London, July 26 (AP).—Developments in Austria unsettled the market and caused a marking down of quotations on the stock exchange today owing to fears of continental selling. Austrian and German bonds dropped two points, while speculative stocks such as Kaffirs and transatlantic issues in which the continent was interested, weakened. Even silt-edged securities lost fractionally. Although selling orders were not large, the market closed weak.

Paris—The Austrian situation and fears of possible repercussions in European politics and trade caused prices on the bourse to break sharply today. Rentes showed net losses of nearly two points, while domestic and foreign industrials likewise declined. The closing was weak.

Berlin—Unaffected by the Austrian situation, prices dipped slightly on the bourse. Quotations recovered partially at the close.

Dried Fruits Unchanged

New York, July 26 (A.P.).—DRIED FRUITS—Market steady and unchanged.

Commodities Price Range

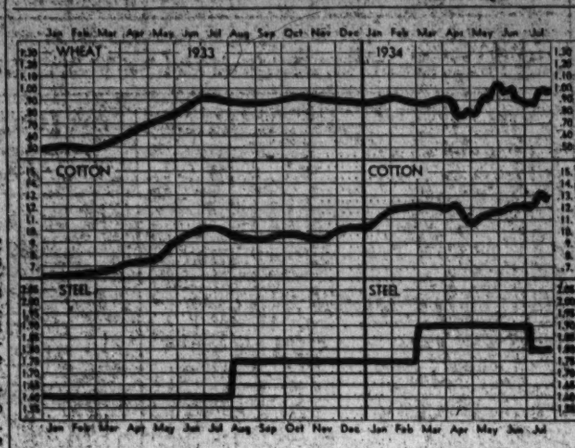

Leaders in Markets	Today	Yes'day	Week Ago	Month Ago	Year Ago
Cotton, New York (October)	12.72	12.62	13.12	12.12	10.03½
Wheat, Chicago (July)	96¾	98	98¾	90½	91
Corn, yellow, Chicago (July)	68⅝	64¾	61¾	56¼	47¾
Oats, white, Chicago (July)	44	44⅝	44¾	41⅞	35¼
Cattle, choice steers	6.25	6.25	6.25	7.00	6.10
Hogs, choice, Baltimore	4.70	4.90	4.90	4.95	5.10
Lambs, choice, Baltimore	6.50	7.50	7.25	8.75	7.25
Eggs, special, New York	20½	19½	19	19	19½
Butter, New York creamery	25	25	24½	25¼	24
Flour, New York	7.40	7.40	7.25	7.00	7.10
Coffee, New York	10¾	10¾	10½	11	7
Raw sugar, New York	3.13	3.17	3.15	3.15	3.50
Steel, Pittsburgh bar	1.80	1.80	1.80	1.90	1.60
Rubber, New York	14.21	14.50	14.70	13.55	7.10
Pig iron, foundry	18.50	18.50	18.50	18.55	14.50
Tin	52.20	52.40	51.90	51.25	45.87
Copper (electrolytic)	9	9	9	9	9
Silver	46	46¼	46⅝	45⅛	35¼
Zinc, East St. Louis	4.30	4.30	4.30	4.20	5.90
Lead, New York pig	3.85	3.85	4.75	4.00	4.50
Coal, bituminous	4.12	4.12	4.12	3.98	3.38
Anthracite	9.46	9.46	9.46	9.88	8.12

Daily Credit of Reserve Banks Averages Four Million Lower

The daily average volume of Federal Reserve bank credits outstanding during the week ended July 25, as reported by the Federal Reserve banks, was $2,461,000,444, a decrease of $10,000,000, compared with the preceding week, and an increase of $361,000,000 compared with the corresponding week in 1933.

On July 25 total Reserve bank credit amounted to $2,458,000,000, a decrease of $4,000,000 for the week. This decrease corresponds with decreases of $37,000,000 in money in circulation and $3,000,000 in nonmember deposits and other Federal reserve accounts and an increase of $14,000,000 in monetary gold stock, offset in part by increases of $33,000,000 in member bank reserve balances and $18,000,000 in Treasury cash and deposits with Federal Reserve banks.

The system's holdings of bills discounted declined $2,000,000, while holdings of bills bought in open market and of United States Government securities remained practically unchanged from last week.

Changes in the amount of Reserve Bank credit outstanding and in related items during the week and the year ended July 25, 1934, were as follows:

	Increase or decrease since July 25 1934	July 18 1934	July 26 1933
	(In millions of dollars.)		
Bills discounted	21	— 2	— 140
Bills bought	5	— 1	— 5
U. S. Government securities	2,432	—	+ 404
Other reserve bank credit	— 3	— 3	— 5
Total reserve bank credit	2,436	— 4	+ 255
Monetary gold stock	7,911	+ 14	+ 3,878
Treasury and National bank currency	2,364	+ 1	+ 92
Money in circulation	5,291	— 37	— 23
Member bank reserve balances	4,020	+ 33	+ 1,714
Treasury cash and deposits with F. R. banks	2,972	+ 18	+ 2,806
Nonmember deposits and other F. R. accounts	448	— 3	— 81

Reserve Banks' Statement

Assets and liabilities of the 12 Federal Reserve Banks combined at the close of business for the week ended July 25:

Assets.	July 25, 1934	July 18, 1934	July 26, 1933
Gold certificates on hand and due from U. S. Treasury	$4,873,172,000	$4,847,634,000	$948,919,000
Gold Redemption fund—F. R. notes	24,620,000	25,003,000	2,542,283,000
Other cash	235,327,000	238,834,000	39,497,000
			289,111,000
Total reserves	$5,133,119,000	$5,101,461,000	$3,817,770,000
Redemption fund—F. R. bank notes	2,304,000	2,066,000	7,791,000
Bills discounted:			
Secured by U. S. Government obligations	4,348,000	5,836,000	37,063,000
Other bills discounted	16,952,000	17,716,000	124,310,000
Total bills discounted	$21,298,000	$23,252,000	$161,363,000
Bills bought in open market	5,271,000	5,250,000	9,816,000
U. S. Government securities:			
Bonds	468,094,000	467,805,000	441,087,000
Treasury notes	1,252,306,000	1,252,331,000	718,197,000
Certificates and bills	711,650,000	711,651,000	886,290,000
Total U. S. Government securities	$2,432,050,000	$2,431,787,000	$2,027,574,000
Other securities	471,000	483,000	1,891,000
Total bills and securities	$2,459,092,000	$2,460,781,000	$2,200,415,000
Due from foreign banks	1,120,000	1,120,000	4,007,000
F. R. notes of other banks	18,700,000	18,880,000	17,610,000
Uncollected items	399,143,000	439,815,000	364,593,000
Bank premises	52,726,000	52,716,000	54,370,000
All other assets	52,754,000	50,339,000	52,399,000
Total assets	$8,120,968,000	$8,150,330,000	$6,518,973,000
Liabilities.			
F. R. notes in actual circulation	$3,060,741,000	$3,044,823,000	$3,003,685,000
F. R. bank note circulation—net	33,743,000	38,560,000	123,611,000
Deposits:			
Member bank—reserve account	4,020,030,000	3,987,312,000	2,306,266,000
U. S. Treasurer—general account	47,901,000	21,340,000	21,788,000
Foreign bank	7,885,000	3,285,000	10,433,000
Other deposits	211,651,000	216,693,000	165,724,000
Total deposits	$4,287,567,000	$4,230,630,000	$2,573,700,000
Deferred availability items	405,799,000	463,920,000	388,299,000
Capital paid in	147,285,000	147,104,000	146,248,000
Surplus	138,383,000	138,383,000	274,569,000
Reserve for contingencies	22,540,000	22,541,000	12,174,000
All other liabilities	25,410,000	24,167,000	13,316,000
Total liabilities	$8,120,968,000	$8,150,330,000	$6,514,973,000
Ratio of total reserves to deposit and F. R. note liabilities combined	69.9%	69.7%	58.5%
Contingent liability on bills purchased for foreign correspondents	$1,196,000	$1,394,000	$36,021,000

Securities Averages.

(Associated Press.)

Stocks.

	50 Ind.	20 RR.	20 Util.	90 Ttl.
Yesterday	*76.0	*35.6	*56.7	*66.4
Prev. day	82.5	39.1	61.9	72.1
Week ago	88.5	43.1	65.4	77.4
Month ago	89.1	45.8	70.5	79.1
Year ago	88.9	48.5	97.0	84.1
3 years ago	105.7	73.1	161.1	110.5
7 years ago	127.1	119.8	114.5	120.6
High, 1934	105.0	54.3	90.3	93.8
Low, 1934	81.8	38.8	60.6	71.4
High, 1933	102.1	58.0	113.7	96.9
Low, 1933	42.3	23.5	61.1	43.9
High, 1932	72.3	39.8	110.0	73.9
Low, 1932	35.1	13.2	51.8	35.0

(1926 average equals 100.)

*New 1934 lows.

Bonds.

	20 Ind.	20 RR.	20 Util.	60 Ttl.
Yesterday	82.3	81.9	87.7	84.0
Prev. day	83.1	84.1	89.1	85.4
Week ago	83.6	86.6	90.1	86.8
Month ago	82.5	86.9	89.7	85.3
Year ago	75.9	82.2	86.8	81.6
2 years ago	59.8	57.5	76.9	64.7
3 years ago	84.5	99.0	101.2	94.9
High, 1934	83.9	90.0	90.6	88.1
Low, 1934	72.6	74.1	77.2	74.8
High, 1933	77.1	84.9	88.5	83.4
Low, 1933	58.3	57.0	74.1	63.6
High, 1932	71.3	78.0	86.2	78.1
Low, 1932	53.2	47.4	70.9	57.5

(1926 average equals 100.)

(Copyright, 1934, Standard Statistics Co.)

Bank of France.

Paris, July 26 (A.P.).—The weekly statement of the Bank of France shows the following changes (in francs): Gold increased 254,000,000; sight balances abroad increased 1,000,000; bills discounted at home decreased 118,000,000; bills bought abroad unchanged; advances decreased 34,000,000; circulation decreased 765,000,000; current accounts increased 948,000,000.

Rate of discount, 2½ per cent.

Rubber Closes Easy.

New York, July 26 (A.P.).—Crude rubber futures closed easy. 29@46 lower. July, 14.21; September, 14.27@14.28; October, *14.41; December, 14.64@14.66. Smoked ribbed spot closed *14.25. *Nominal.

Flour Markets.

Minneapolis, July 26 (A.P.).—FLOUR—10 cents higher. Carload lots, family patents, 7.25@7.35, a barrel in 98-pound cotton sacks. Shipments, 23,728.

BRAN—21.50@21.75.

Bethlehem Steel Orders $1.75 Dividend

Arundel Company's Profits in 6 Months Increased to $311,632.

New York, July 26 (AP).—Directors of Bethlehem Steel Corporation today ordered a dividend of $1.75 on the preferred stock, the first payment since July 1, 1932, when $1.75 was paid. There are accumulations of $12.25 on the issue.

The corporation reported net income of $3,441,642 for the second quarter, compared with a net loss of $902,044 in the previous quarter and a loss of $3,312,846 in the June quarter of 1933.

Cleveland, Ohio, July 25 (AP).—A total profit of $1,012,207 for the second quarter was reported by the Youngstown Sheet & Tube Co. today as compared to a total loss of $1,423,468 in the year's first quarter and a total loss of $2,207,592 in the second quarter of 1933.

Baltimore, July 26 (AP).—Arundel Corporation of Baltimore had net profit in the first half of 1934 of $311,632 after charges, equal to 83 cents a share on the capital stock, compared with $259,414, or 52 cents a share in the first half of 1933.

New York, July 26 (AP).—Safeway Stores report net profit in the first six months of $1,781,692, equal, after prefrred dividends, to $1.61 a common share, compared with $2,204,800, or $2.13 a share in the first half of 1933.

Fisk Rubber Corporation showed a net income of $252,481 for the quarter ended June 30, equal after preferred dividend requirements to 43 cents a share. On the common stock, in the preceding quarter the net income was $120,287, or 13 cents a common share.

Evans Products Co. reports for the quarter ended June 30, net profit of $765,882 after charges, equal to $3.74 a share on the capital stock, compared with $40,954, or 17 cents a share in the second quarter of 1933.

Bohn Aluminum & Brass Corporation reports net profit in the first six months of $1,138,019 after charges, equal to $3.23 a share on the capital stock, compared with $609,904, or $1.73 a share in the same period last year.

International Silver Co. and subsidiaries report for the second quarter net loss of $40,302 after charges and depreciation. This compares with a loss of $50,330 in the second quarter of 1933.

Consolidated income statement of the North American Co. and subsidiaries for the 12 months ended June 30, shows $8,893,015 for the common stock after all expenses, interest charges, depreciation, reserves and preferred dividends, equal to $1.08 a share, compared with $11,199,902, or $1.47 a share in the previous 12-month period. Gross earnings totaled $102,528,971, compared with $101,866,087 in the previous year.

Directors of Sherwin-Williams Co. today declared a dividend of 75 cents a share on the common stock, payable August 15, to stock of record July 31. The three previous payments were 50 cents a share quarterly.

Directors of Bristol Myers Corporation declared the usual extra dividend of 10 cents and the regular quarterly dividend of 50 cents a share, both payable September 1, to stock of record August 10.

General Motors Corporation today reported earnings for the second quarter of this year slightly under the similar period of 1933, although sales were substantially larger, indicating lowered profit margin.

Net earnings applicable for the common stock for the three months ended June 30, last, amounted to 85 cents per common share, on the average number of shares outstanding, compared with 90 cents in the second quarter of last year.

For the first half of 1934, however, earnings amounted to $1.51 a share, against $1.01 a share in the first six months of 1933, which reflected the slim first quarter of 1933.

The General Foods Corporation reports net profits for the six months ended June 30 of $5,882,712, after all charges and provision for taxes, compared with $6,342,562 in the same period of 1933. Earnings were equal to $1.12 a common share, compared with $1.20 in the 1933 half-year.

Net loss of the Pennsylvania Coal & Coke Corporation in the June quarter amounted to $63,964, compared with a loss of $103,526 in the second quarter of last year.

Allis-Chalmers Manufacturing Co. reports loss in the second quarter of $145,100 after charges, compared with a loss of $677,153 in the preceding quarter and loss of $788,920 in the June quarter of 1933. Unfilled orders as of June 30 totaled $8,490,813.

Chicago Egg Futures.

Chicago, July 26 (AP).—Butter futures, storage standards, Nov., 25½; fresh standards, July 24.

Egg futures, refrigerator standards, Oct., 19½; fresh graded firsts, 17.

Transactions on N. Y. Bond Market

(Associated Press.)

Total bond sales yesterday, $21,473,000; previous day, $10,864,000; week ago, $8,814,000; year ago, $11,522,000; two years ago, $13,568,000; January to date, $2,286,792,000; year ago, $2,077,126,000; two years ago, $1,758,212,000.

U. S. GOVERNMENT BONDS.

(Dollars and 32 seconds. Sales in $1,000.)

Sales		High	Low	Last
	Liberty.			
146	3½ '32-47	104.12	104	104
13	1st 4¼ '32-47	103	102.24	102.24
61	4th 4¼ '33-38	103.25	103.15	103.15
99	4th 4¼ '33-38cld	101.13	101.9	101.9
	Treasury.			
622	4¼ '47-52	113.27	112.20	112.20
16	*4¼-3¼ '43-45	104.6	103.5	103.5
2	4 '44-54	109.13	109.13	109.13
10	3¾ '46-56	107.26	107.25	107.26
10	3¾ '41-43 Mch.	105.8	105.8	105.6
564	3¼ '41	105.12	104.8	104.18
1009	3¼ '44-46	103.31	102.12	102.12
298	3½ '46-49	103.10	102.4	102.4
927	3 '46-48	102.4	100.24	101.2
413	3 '51-55	102.9	101	101.4
200	Fed. F M 3¼ '64	102.19	101.14	101.14
138	Fed Farm 3 '49	100.18	99.31	99.31
724	Home O L 4 '51	101	100	100.1
573	Home O L 3'52A	100.26	100	100
	*4¼% to Oct. 15, '34; thereafter 3¼%.			
	CORPORATION BONDS.			
Sales		High	Low	Last
	A			
90	Alleghany 5 '50	29½	26⅛	26⅛
76	Am & For P 5 2030	51½	48	48
17	AmIGChem 5½ '49	97½	95	96¾
139	Am Roll M 5 '38	102¾	100¼	100½
33	Am Smelt 5 '47	104	103¼	103¼
60	Am T & T 5½ '43	111	110¼	110¼
58	Am T&T 5 '65	110¼	109½	109½
11	Am T&T 4½ '39	108¾	108	108
222	Am W W&E 5 '44	103	98	100¼
84	Arm 4½ '39	100	99¾	100
14	A T&S F 4½ '48	106¾	105¾	106¾
114	A T&S F 4 '95	104	102½	103
34	A C Line 1st 4 '52	97½	96	96½
16	Atl Refin 5 '37	107½	107¼	107¼
	B			
27	B & O rfg 6 '95	86¾	85¼	86
36	B & O 1st 5 '48	106¾	106	
59	B & O cvt 4½ '60	101	51	52¼
29	B & O 4 '48	101½	99½	99½
1	Bell T Pa 5 '48 B	112½	112½	112½
17	Beth Stl rfg 5 '42	111½	110½	110½
47	Boston & Me 5 '67	87½	86½	86½
23	Bklyn Ed 5 '52 E	106	*108¾	109
88	Bklyn M Tran 6 '68	101¾	100½	100½
2	Bklyn U Gas 5 '45	114	114	114
27	Buf Gen El 4½ '81	108¾	108¾	108¾
59	Buf R&P 4½ '57	71½	67½	69
2	Bush T Bldg 5 '60	44	44	44
	C			
19	Can Nat Ry 4½ '56	110¾	110¼	110¼
10	Can Nat Ry 4½ '68	107¾	107¼	107¼
28	Can Nor 7 '40	108¾	108¾	108¾
26	Can Pac 4½ '60	94¾	93	93
30	Can Pac 4 perp	82¾	79¾	79½
4	Cen Ill E&G 5 '51	62½	62½	62½
14	Cen Pac 5 '60	78¾	78½	78½
28	Cen Pac 1st 4 '49	95¾	94¾	94¾
32	Certain-td 5½ '48	59¾	55¼	55¼
386	Chesap Corp 5 '47	101½	99¾	100
12	C&O gen 4½ '92	110¾	110	110
38	CB&Q gen 4 '58	104¼	102	102
14	Chi & E Ill 5 '51	9¾	9	9
20	Chic Gt West 4 '59	42	38	38½
197	CMSP & Pac 5 '75	31¾	29	29¾
521	CMSP&P adj 5 2000	9	8	8
398	Chi&NW cv 4¾ '49	26½	24	24½
50	CRI& P cvt 4½ '60	8½	7½	7½
24	C R I & P rfg 4 '34	19¾	18½	18½
89	Chile Cop 5 '47	104¾	84	84
9	Cin. Gas & E 4 '58	102¼	101¾	101¾
17	CCC&St L 4½ '77E	74	71¾	72
45	ClevUnTrm4½ '77C	95¾	94¼	94¼
5	Colon. Oil 6 '38	52	52	52
9	Col Indus 5 '34	23	22	22
22	Columbia G 5 1961	84¼	81¾	81¾
4	ColumbusRP 4½ '57	97¼	97	97
46	Con GasNY 5½ '45	106¾	106

Wheat Slumps As Stocks Sink In Heavy Sales

Austrian Crisis Occupies Market; All Grains Join Declines.

Chicago, July 26 (AP).—Turned topsy-turvey by unsettlement of the New York stock market, grain values underwent two severe smashes today, one just before the day's dealings were ended.

At first, most traders here construed European war-like developments as a stmulus for higher prices on grains, but jolted by tumbles of securities such ideas were later treated in many quarters as more or less obsolete.

A maximum break of 3⅜ cents a bushel from the day's top level for wheat was witnessed. This was afterward almost wholly overcome by big concentrated purchase orders from the East until a renewal of heavy selling ensued in the last few minutes.

Wheat Closes Nervous.

Wheat closed nervous, 1¼ to 2⅝ under yesterday's finish; Corn, seven-eights to 1⅜ down;; oats, one-half to three-quarters off and provisions at 3 cents decline.

Throughout the day, news regarding the Austrian crisis formed the chief pivot of grain market action, whether judged by conventional trade experience regarding possibilities of war prices for breadstuffs and feedstuffs, or judged by the immediate effects on the stock market.

Some observers said that on all setbacks in prices, an increased flow of miscellaneous buying orders for wheat and other grains was apparent, and that this fact was a good deal responsible for enabling the wheat market to close at about 1 cent above the day's low point.

Good Milling Demand.

Good milling demand for wheat was also much in evidence at times. Kansas City reported shippers there had sold 750,000 bushels of hard winter wheat today to mills in Eastern and Central States. Country mills and elevator stocks of domestic wheat were officially estimated today as 51,000,000 bushels, against 61,500,000 bushels a year ago. Using these figures as a basis, unofficial experts calculated the United States' probable carry-over stock of wheat this month as 280,000,000 to 285,000,000 bushels, against 381,000,000 bushels at this time last year.

Corn, oats and other grains gave way in sympathy with the wide-open breaks of wheat prices. For the time being, failure of any worth-while relief from drought to develop had little effect as a counterbalance.

Provisions were sensitive to weakness of cereals.

Futures Price Range.

	Open.	High.	Low.	Close.
Wheat—				
July (old)	98⅛	98⅜	95¾	96¾
September (old)	99¼	1.00¼	96¾	97¾
December (old)	1.01⅜	1.02	98½	99⅛
December (new)	1.00½	1.01⅞	97½	99⅛
May	1.03½	1.04⅝	1.01	1.01⅛
Corn—				
July	64⅜	64¾	63	63⅜
September	66	66¾	64⅜	65¼
December	68½	69⅜	67½	68⅛
Oats—				
July (old)	44¼	44⅜	43⅞	44
September (old)	45	45¼	43⅜	44¼
September (new)	45	45¼	43⅜	44¼
December (old)	45⅝	46	44⅞	45¼
December (new)	45¾	46⅛	44¾	45¼
Rye—				
July (bid)	72	72¼	70	70
September (old)	73½	73⅞	69¾	70½
September (new)	73½	73⅞	70	70⅝
December (old)	75	75½	72	72¼
December (new)	75¼	75⅝	71¼	72¼
Barley—				
July (old)	56	58	56	58
September (old)	55½	55½	54¼	54½
September (new)	55¼	55¼	54¼	55
Lard—				
July				6.97
September	7.25	7.25	7.17	7.17
October	7.37	7.37	7.30	7.30

Cash Grain.

WHEAT—No. 1, red, 1.00; No. 2, red, $60 1.00; No. 1, hard, 1.03; No. 2, hard, 1.01⅛@1.02½; No. 1, mixed, 99¾; No. 2, mixed, 99.

CORN—No. 1, yellow, 66½@67.

OATS—Grade mixed, 40; No. 2, white, 46½@47; No. 3, white, 43¼@44.

RYE—No sales.

BARLEY—58@95.

TIMOTHY SEED—10.75@11.00 cwt.

CLOVER SEED—10.75@14.50 cwt.

Local Stocks

(Furnished by W. B. Hibbs & Co.)

Sales—Chesapeake & Potomac Telephone of Virginia, $100 at 103½, $100 at 103½, $100 at 103½.

Bonds.

Public Utility.

Amer Tel & Tel 4½s '39	109	.....
Amer Tel & Tel cl tr 5s	108	.....
Anacostia & P Jct R 5s	100	75
Ana & Pot guar 5s	100	.....
C & P Tel of Va 5s	104	.....
Cap Transit R & R 5s	83½	85
City & Suburban 5s	72	75
Georgetown Gas 1st 5s	108	.....
Pot Elec Pow cons 5s	105	.....
Potomac Elec 5½s 1953	109	.....
Wash Gas 5s, 1958	100	100¼
Wash Gas 5s, 1960	110	.....
Wash Gas 5s, series B	102¾	.....
Wash Ry & Elec 4s	97	98

Miscellaneous.

Barber & Ross, Inc 6½s	43	49½
Chevy Chase Land 5½s	100	.....
Col. Country Club 5½s	100	.....
D. C. Paper Mfg 6s	15	.....
D. M. Cold Storage 5s	92	.....
Wash Coma Title 6s	39	42

Stocks.

Public Utility.

Amer Tel & Tel (6)	110½	.....
Capital Traction Co	22	23
N. & W Steamboat	76	.....
Wash Gas Light Co (3.60)	*62	.....
Pot Elec Power 6% pf	113¼	.....
Pot Elec Pwr 5½% pf	113	.....
Wash Ry & El com (7)	315	.....
Wash Ry & Elec pf (5)	99¾	100½

Fire Insurance.

American	175	.....
Corcoran	*90	.....
Firemen's	19	.....
National Union	9	11½

Title Insurance.

Columbia	4½	.....
Real Estate	80	.....

Miscellaneous.

Amer Bromo-Seltz "A" (2)	*19	21
Amer Coal Monotype (4)	46	.....
Mer Tr & Stge pf	24	28½
Nat Mtge & Investment	22½	24
Nat Mtge & Inv pf	14	17¼
Peoples Drug 8 % pf (6.50)	108	111
Real Est M & G pf	93	.....
Security Storage (5)	93	.....
Ter Ref & Wh Corp (3)	30	.....
Tex Carpet Corp (1)	10	12
Wood & Loth com (1.50)	26	.....
Wood & Loth pf (7)	108	111

*Ex dividend.

Baltimore Grain Prices.

Baltimore, July 26 (A.P.).—WHEAT—Receipts, 69,432 bushels, including 7,176 bushels afloat and 62,256 bushels by car. Shipments from elevators, 222 bushels. Stock in elevators, 1,269,583 bushels. Spot, contract prices were: No. 2 red winter, garlicky, spot, domestic, 95; July delivery, domestic, 95.

CORN—Receipts, 1,608 bushels by car. Shipments from elevators, 142 bushels. Stock in elevators, 46,213 bushels.

OATS—Quoted at $3.75 per barrel for carloads prime nearby yellow spot. Offerings ample for present needs. Demand fair.

No. 2 yellow corn arriving here by car quoted at 78@80, per bushel with transit billing.

OATS—Receipts, 6,075 bushels, including 996 bushels afloat and 5,079 bushels by car. Shipments from elevators, 360 bushels. Stock in elevators, 17,447 bushels.

No. 2 white oats, 57@61 per bushel as to weight and location.

Note—On all sales of oats to the local trade, excepting those on track, there is an additional charge of 1½ cents per bushel for storage and elevation, which is paid by the buyer.

RYE—Receipts, 203 bushels afloat. Stock in elevators, 206,083 bushels.

HAY—Receipts, 10 tons by car. General hay market is quiet. Supply ample. On good timothy and clover mixed prices range from 10.00@12.00 per ton, the poorer grades of which are hard to sell at any price. Market irregular on everything below No. 3 timothy.

STRAW—Receipts, 12 tons for shipment. Market is quiet and steady. Wheat straw, No. 1, 10.00; oat straw, 8.00.

MILL FEED—Receipts, 96 tons, including 25 tons for shipment. Market firm on spot bran and middling. Spring bran per ton, 100-pound sacks, 31.00; standard middlings, per ton, 100-pound sacks, 31.00.

BARLEY—Receipts, 100 bushels afloat. Stock in elevators, 2,189 bushels.

Complete Transactions Yesterday on New York Stock Exchange

(Associated Press.)

Total sales yesterday, 3,337,620; previous day, 1,348,080; week ago, 614,100; year ago, 2,489,170; two years ago, 2,723,326; January 1 to date, 232,257,187; year ago, 456,310,187; year ago, 456,310,948; two years ago, 195,881,785.

High	Low	Dividend Rate Name and	Add 00 Sales	High	Low	Close	Ch'ge. Net
		A					
108	89	Abra & Stra pf (7)	.80	108	107½	107½	— ⅛
11⅞	6	Adams Exp	.67	7	6	6	— 1
9¼	7⅝	Ad. Exp pf (4)	1	79	79	79	— 1
37⅞	16	Adams-Millis (2)	18	24¾	22½	22½	— 2½
11⅜	7¾	Addressog	6	8½	8½	8½	— ⅜
7⅝	3¾	Advance Rume	5	4	3¾	3¾	— ¼
9⅝	5¾	Affiliat Prod (.60)	8	6¾	5¾	6	.....
103¼	91¼	Air Reduc (3)	17	96⅝	93¼	93¼	— 2½
3⅜	1⅝	Air-Way El Ap	1	1¾	1¾	1¾	— ⅛
23⅞	17	Alaska Jun (1.05b)	239	19⅛	17	17⅜	— 1⅝
3¼	1⅜	Alleghany	78	1⅞	1⅝	1⅝	— ⅛
14⅜	5¾	Alleg pf xw	1	7⅛	7⅛	7⅛	+ ⅛
14⅞	5⅝	Alleg pf $40 ww	1	7⅛	7⅛	7⅛	— 3⅜
82	52	Alleg & Western (6) EX	132	8¾	8¼	8¾	+ 15¼
23½	15	Alleg Steel (.15g)	3	18	18	18	.....
160¾	120	Al Chem & Dye (6)	28	128	120	121	— 8
23⅜	10⅜	Allis-Ch Mfg	73	12⅜	10⅜	10½	— 2⅛
20⅛	11⅜	Alpha P Cem	7	12½	11¾	11¾	— 1
7¾	2⅜	Amal Lea	7	3¾	2⅝	2⅝	.....
45	25	Amal Lea pf (1k)	1	30	30	30	.....
55⅝	41½	Amerada (2)	33	47¼	43½	43½	— 3¾
35	25¼	Am Ag Ch Del	33	31	29¾	29¾	— 1½
25¼	12⅜	Am Bank Note	33	15¾	12⅝	12⅝	— 3¼
50½	40	Am Bank N pf (3)	10	42⅜	42⅜	42⅜	+ 1⅜
13⅝	7	Am Beet Sug	47	8⅝	7¾	8	.....
72⅞	46½	Am Beet S pf	4.20	60⅛	55	55	— 6
38	21	Am Brake Shoe (.80)	2	22	21	21	— 1¼
110½	96	Am Br Shoe pf (7)	40	107	107	107	— 2
107¾	90½	Am Can (4)	99	95½	81½	92½	— 3⅛
148½	126½	Am Can pf (7)	2	144⅞	144⅞	144⅞	— 3⅜
33⅞	12	Am Car & Fdy	46	15	12	12⅛	— 3⅜
56½	34	Am Car & F pf	2	35½	34	35½	— 1¼
60⅜	46¼	Am Chicle (3)	1	58	58	58	+ 1½
62½	20⅜	Am Comi Alco	49	26¼	20¾	21⅜	— 3⅛
5	1⅛	Am Encaus Til	8	1⅜	1⅛	1⅛	— ⅛
13⅞	4⅛	Am & For Pow	136	5⅛	4⅛	4⅜	— 1
25	12	Am & F P $6 pf	1	12¼	12¼	12¼	— ¾
30	13½	Am F P $7 pf	14	15½	13½	13½	— 2
17½	6⅛	Am & F P 2 pf	4	7⅜	6½	6½	— 1⅜
22⅝	11	Am-Hawaii S S (1)	4	12½	11	11	— 1¼
10½	3½	Am Hide & Lea	8	4	3½	3⅝	.....
42¼	18⅜	Am Hi & L pf	17	21½	18⅜	18⅜	— 2½
36⅜	26⅛	Am Home Pr (2.40)	4	30¼	30¼	30¼	— 1⅛
10	3⅛	Am Ice	28	4	3½	3½	— ⅛
45¼	29	Am Ice pf (6)	2	29	29	29	— 2
11	4¾	Am Internat	60	6¼	4¾	4¾	— 1½
1½	¾	Am-La Fra & F	5	¾	¾	¾	.....
10	4	Am-La Pr pf	40	4½	4½	4½	— ½
38¾	15⅛	Am Loco	7	17½	15½	15½	— 2½
74⅝	44⅞	Am Loco pf	4	47¼	44⅞	44⅞	— 2½
19⅝	12¾	Am M & Fdy (.80)	14	13⅝	12¾	13	— ½
10¼	3¼	Am M & Met	23	8½	7	7¾	— 1
10	4½	Mach & M otf	1	7½	7¼	7¼	.....
27⅝	17½	Am Metal	67	19⅞	17½	17½	— 1⅞
91	73	Am Met 6% pf	1	75	75	75	— 7
34⅜	21	Am News (1½)	20	25⅞	25	25	+ 1
12¾	4	Am Pow & Li	4	5	4¾	4¾	— ½
29⅝	13½	Am P&L $6 pf (1½)	3	14	13½	13½	— 1¾
26¼	11	Am P&L $5 pf (1¼)	7	12⅞	11	11	— 2
17⅜	10	Am Rad & St S	322	12½	10	10¼	— 2¼
28¼	13½	Am Roll Mill	156	15⅞	13½	13⅝	— 2½
57	36	Am Safety Rax (4)	4	54	51⅞	52	— 3⅜
7⅞	3	Am Seating	7	3⅜	3	3⅜	.....
2⅝	¾	Am Ship & C	4	⅞	¾	¾	— ⅛
30	18	Am Ship Bldg (2)	3.40	19	18	18	— ½
51¼	30¼	Am Smelt & R	295	36	30¼	31¼	— 4½
125	100	Am Smelt pf (11½k)	3	120⅝	119	119	— 3
96¼	71¼	Am Smelt 2 pf	1	93	93	93	— 1
63¼	48¾	Am Snuff (3¼b)	3	56¾	59½	59½	— ¾
125	106	Am Snuff pf (6)	20	120¾	120¾	120¾	— 3¼
26½	10⅝	Am Stl Fdrs	24	13½	10⅝	11	— 3
81	55½	Am Stl F pf (2)	6	68	68	68	— 3
44¼	37	Am Stores (2½b)	3	42	41	41	— 1⅝
72	46	Am Sugar Ref (6)	26	65	59	59	— 6⅛
120¼	103½	Am Sugar pf (7)	1	119	119	119	.....
21	13¾	Am Sumat Tob (¼s)	23	18¼	16	16	.....
125	107⅜	Am Tel & Tel (9)	162	118⅝	110⅜	110½	— 1¾
82⅜	65¼	Am Tob (5)	8	72½	70	70	— 1¼
84½	67	Am Tob B (5)	56	75¼	71¼	73	— 3
124	107¼	Am Tob pf (6)	1	121	121	121	— ⅜
14	3	Am Type Fdrs	3	3⅛	3⅛	3⅛	.....
28¾	7¾	Am Type pf	1.40	9¾	9¾	9¾	.....
27⅝	14½	Am Wat Wks (1)	100	16¾	14½	14½	— 2¼
80	54	Am W W 1 pf (6)	1	72	72	72	— 3
17⅜	7¼	Am Woolen	44	8½	7¼	7¾	— ¾
83¾	43¼	Am Wool pf (2½k)	10	48	43¼	44¾	— 3¾
4¼	1	Am Wtg	1	1¼	1	1	.....
17½	3	Am Wtg P pf	9	3½	3	3	.....
9	3¾	Am Zinc L & S	23	4½	3¾	3¾	— ⅛
50⅛	37½	Am Zinc L & S pf	5	40	39½	39½	.....
17⅜	10	Anaconda	434	11⅜	10	10⅛	— 1⅜
12½	9¼	Anacostn W & C	2	10¾	10½	10½	— 1
24¾	13¾	Anchor Cap (.60)	11	16¼	13⅛	13¼	— 3
7⅛	4	A P W Paper	2	4	4	4	.....
34¼	26¼	Arch-Dan-M (1)	14	31⅜	28	28⅛	— 3⅜
93¼	76¼	Armour Del pf (7)	4	89	87½	87½	— 2
6⅝	4¼	Arm Ill new	209	4¼	3⅛	3⅜	.....
63	46¼	Arm Ill pf new	30	53½	46¼	47½	— 6½
75⅝	54	Arm Ill pf	37	60¾	54	54	— 8½
8⅝	3⅛	Arnold Const	18	3¾	3⅛	3⅛	— ⅛
9¾	4¾	Art Metal	20	5	4¾	4¾	— ⅛
8¾	4¾	Assd Dry Goods	22	9	7¼	7½	— 1½
77½	46	Assd Dry Gds 1 pf	1	48	46	46	— 2
64⅞	36	Assd Dry Gds 2 pf	4	38	36	36	— 19⅝
40½	29½	Assd Oil (½g)	30	37	37	37	.....
73¾	51½	Atch T & S F (2g)	166	56	51½	52	— 2
90	70⅝	Atchison pf (5)	3	87½	85	85	— 2
54¼	25	Atl Coast Line	23	30¼	25	25⅜	— 5⅛
35¼	21½	Atl Refin (1)	76	23½	21½	21½	— 1⅝
55½	35¼	Atlas Pow (1g)	11	48½	44	44	— 3¾
18¼	12	Atlas Tack	4	15⅞	7½	7½	— 1⅝
57¾	17¾	Auburn Auto	50	20	17¾	18	— 2¾
16⅝	7	Aust Nich	5	11	10½	10½	— 4⅛
64	39½	Aust Nich pr A (5)	20	49¾	49¾	49¾	— 9
10⅜	9¾	Aviation Corp	228	4¼	3¾	3⅞	— ⅜
		B					
16	6½	Baldwin Locomotive	118	7⅞	6½	6¾	— 1
34½	13¼	Baltimore & Ohio	147	16⅝	13¼	13⅞	— 2⅝
37⅜	16¼	Baltimore & Ohio pf	14	20¼	16¾	16¾	— 3¼
46¼	37	Bang & Ar (2½)	4	39½	37	37	— 2¼
6½	2¼	Barker Bros	3	3½	2½	2½	— ⅛
38½	16⅛	Barker pf	40	18¾	18¾	18¾	— 1
10	6⅛	Barnsdall	97	7	6½	6¼	— ⅛
39	23	Bayuk Cigar (45f)	7	30	28	28	— 3¾
18¾	10⅜	Beatrice Cr	7	13	12	12	— 1½
67	58	Beech-Nut P (3)	1	59⅞	59⅞	59⅞	— 1½
15¼	8⅜	Belding-Hem	24	11	9½	9½	— 1⅝
23⅞	9¾	Bendix Aviat	143	12¼	9¾	9¾	— 1½
19⅛	12⅛	Benef Ind Ln (1½)	53	15⅞	13¾	14⅝	— 1⅜
34¼	26	Best & Co (1½)	5	28⅞	26	26	— 4
49½	25¼	Bethlehem Stl	155	28⅞	25¼	26	— 2¾
82	55	Beth Stl pf	8	56¾	55	55	— 7½
	21	Bigelow-San (1g)	1.90	22¼	21	21½	— ¾
16¼	7½	Blaw-Knox	12	8	7½	7½	— 2
56¼	43¼	Blumenthal pf	20	41	41	41	— 2¼
68¾	48	Bohn Alum (3)	31	52	48	48½	— 4
84½	76	Bon Ami A (.5b)	2.10	82	80	80	— 2⅝
28¼	19⅞	Borden (1.60)	84	25¼	23½	23⅞	— 2⅛
28⅜	16½	Borg-Warner (⅛g)	50	19¼	16½	16⅝	— 2⅜
19½	7	Boston & Me	2	7⅞	7	7	— ⅛
19⅝	12	Briggs Mfg (1)	121	15⅜	13	13⅜	— 2
24⅞	14⅝	Briggs & Strat (1.10b)	4	18	14⅝	14⅝	— ⅜
37½	26	Bristol My (2.30b)	13	33⅞	32	32	— 2¾
8⅜	3⅜	Bklyn & Qu T	8	4⅛	3⅞	3⅞	— ⅛
58¼	38	Bklyn & Q T pf (6)	3	42½	38	38	— 9
42	28¼	Bklyn-Man Tr (2)	85	38½	35¼	35¼	— 2¾
97	82½	Bklyn-M T pf (6)	3	93⅝	93	93	— ⅜
10⅞	4	Brunswick-Bal	9	4¼	4	4	— ⅛
9⅜	3¾	Bucyrus-Erie	5	4¼	3¾	3¾	— ⅛
14½	6	Bucy-E cvt pf	7	7½	6	6	— 1¾
75	50¼	Bucy-E 7% pf (2)	20	51	51	51	+ ¾
82	52	Budd Mfg	3	3	3	3	— ⅛
24	16	Budd Mfg pf	1	16½	16½	16½	+ ½
5⅜	2	Budd Wheel	13	2½	2	2	.....
15½	6	Bullard Co	6	6¾	6	6	— ¾
15½	4	Burns Bros pf	70	8¼	7½	7½	— ⅛
19⅜	10½	Burr Ad Mach (.40)	43	11½	10½	10⅝	— 1
2⅜	1⅛	Butte & Sup	9	1½	1½	1½	— ⅛
3	1⅜	Butte Cop & Z	10	2	1¾	1¾	— ⅛
4¾	1¾	Butterick	3	1¾	1¾	1¾	— ⅛
32¾	13¼	Byers Co	33	16	13¾	13¾	— 3⅛
		C					
35¾	18¾	Calif Pack (1g)	51	35¾	33½	33⅞	— 1½
1¾	¾	Callahan Z-Ld	13	¾	¾	¾	.....
6⅝	2¾	Calumet & Hec	50	3½	2¾	2¾	— ⅛
15⅞	6¼	Campbell Wy	6	6¾	6¼	6¼	— ⅛
29½	12½	Can D G Ale (1)	30	15½	12½	13⅜	— 1⅞
56½	50	Can Sou Ry (3)	10	50	50	50	.....
18¼	11⅞	Canad Pac	115	12⅞	11⅞	12⅛	— 1½
38	28½	Cann Mills (2)	2	32½	32	32	.....
10¼	5⅜	Cap Adm A	2	6¼	6¼	6¼	— ⅛
92½	70	Caro C & O stpd (5)	20	87	87	87	— 3
96¾	35	Case (J I)	73	40½	35	35¾	— 6¾
84½	65¼	Case (J I) pf (4)	60	71½	65¼	65¼	— 4½
33⅝	23½	Caterpil Tract (1)	43	26	24	24	— 2
44⅞	17½	Celanese	116	20½	17¼	18½	— 3⅝
	1½	Celotex	4	1⅝	1½	1½	— ⅛
	6½	Celotex pf	1.10	8	7	7	— 1
32½	24	Cent Aguir (1½)	13	27½	27	27	— 2¼
12⅞	7	Century Rib M	2	7½	7	7	.....
95	82	Century Rib pf (7)	10	85	85	85	.....
43⅜	30¼	Cerro de Pas (1g)	252	37¾	33⅝	34	— 4
7¾	3¼	Certain-teed	24	4¼	3½	3⅝	— ⅛
35	17½	Certain-teed 7% pf	2	24	22	23	— 3
7	3	Checker Cab	1	7	7	7	— ¼
48⅝	39½	Ches & Ohio (2.80)	141	44	41⅝	42	— 2½
48⅞	34	Ches Corp (2½)	11	40¼	38½	38½	— 3⅝
8		Chi & E Ill pf	1	2¼	2¼	2¼	+ ⅛
15	4½	Chi & N W	131	5¾	4½	4¾	— 1
28	8¼	Chi & N W pf	8	9¾	8¼	8¼	— 2¼
5½	2	Chi Gt West	3	2¼	2	2	— ⅛
11⅞	4	Chi Gt W pf	12	5	4	4	— ⅝
3⅝	2½	Chi M St P & P	28	3	2½	2½	— ⅛
13¼	3⅝	Chi M St P&P pf	119	4¾	3⅝	3⅝	— ⅛
4⅝	2½	Chi Pneu T	28	4½	3½	3⅝	— ⅛
28¾	14¼	Chi Pneu T pf	6	16	14¼	14¼	— 3
6¼	2	Chi Rk Is & P	13	2⅜	2¼	2¼	.....
2		C R I & P 6% pf	7	2⅝	2½	2½	— ⅛
9⅜	3¼	C R I & P 7% pf	3	3¾	3¼	3¼	— ⅛
6½	2	Chi St P M & Om	2.30	2¼	2¼	2¼	— ¾
16	11¼	Chi Yell Cab (1)	1	12	12	12	— 1
30¾	19¼	Chick Cot Oil (1½g)	7	21	20	20	— 4½
11⅜	3¾	Childs Co	14	4½	3¾	3¾	.....
17⅜	10½	Chile Cop	20	10½	10½	10½	— 1⅛
60⅝	32	Chrysler (1¼b)	825	36⅝	32	32½	— 4⅛
24⅜	17¼	City Ice & F (2)	19	19	18¼	18¼	— 1¼
86	67	City I & F pf (6½)	1	84	83¾	83¾	+ ¼
2½	¾	City Strs	11	¾	¾	¾	.....
21¾	8¾	Clark Equip (.80)	1	11¾	11¾	11¾	— ⅝
84½	71	C C C&St L pf (5) EX	10	90¾	90¾	90¾	+ 7½
45	28	Cluett Pea (2)	2	30	28½	28½	+ ¼
136⅝	95¼	Coca-Cola (6)	5	128	125	125	— 4
18¼	9⅜	Colgate-Palm (½)	99	13⅜	11⅝	11¾	— 1¾
28½	10	Coll & Alk	81	11	10	10	— ⅜
94	77½	Coll & Alk pf (7)	10	79	79	79	— ½
40⅜	22	Col & Sou 1 pf	40	24	22	22	— 2⅜
33½	20	Col & Sou 1 pf	30	20½	20	20½	— 2⅜
8⅜	3⅜	Col Fuel & Ir	8	4¼	3⅞	3⅞	— ⅛
19¼	7¾	Colum G & El	207	9¾	7¾	7¾	— 1⅞
78¾	52	Col G & E pf A (6)	2	65¼	65¼	65¼	— 6¾
34¾	21½	Colum Pict vtc (1a)	111	23⅜	21½	21½	— 2½
77⅛	58	Colum Carb (3)	43	65¾	61½	62¾	— 3¼
35½	18⅜	Coml Credit (1)	44	27	24½	24½	— 2⅜
106	91½	Coml Cr 1 pf (6½)	30	106	105	105	.....
30	24	Coml Cr pf B (2)	20	28½	28½	28½	.....
59¾	35¾	Coml Invest Tr (2)	44	52¾	48½	48½	— 5½
110	91	Coml Inv Tr pf (6h)	1	106	106	106	.....
36¾	15¾	Coml Solv (.60)	274	18¾	15¾	16⅜	— 1⅞
3¾	1½	Comwith & Sou	253	1⅞	1½	1½	— ⅛
52¾	21½	Com & Sou pf (6)	15	37½	31	32	— 6
13¾	7¾	Conde Nast	1	7⅞	7⅞	7⅞	— 1⅝
31½	22	Congoleum-Na (1.60)	63	25	22	22¼	— 3½
14½	9	Congress Cig (1)	1	9	9	9	— 1
13⅞	5¼	Consol Cigar	13	7	5¾	5½	— 1¾
59	31	Con Cig pf (7)	70	50	48½	48⅝	— 2½
52	45½	Con Cig pr pf xw	40	51	50	50⅜	— 1⅝
60½	49	Con Cig pr pf xw(6½)	9	57	57	57	— ⅝
17½	10⅜	Con Film pf (1g)	15	12¼	11½	11½	— 1
47⅞	29	Con Gas (2)	200	31	29	29½	— 1⅜
95	82	Con Gas pf (5)	5	94	93	93	— 1½
4⅝	2½	Con Laundries	9	2½	2½	2½	— ⅛
14½	7¼	Con Oil (.25g)	301	8¾	7

Iron and Steel Lull Becomes More Marked

Ingot Output Is Placed Now at 27½ Per Cent; Structural Gains.

New York, July 26 (AP).—The summer lull in the iron and steel market has become more pronounced with the passing of the recent spurt in orders from the automotive industry, Iron Age says today in its weekly summary. Ingot output was estimated at 27½ per cent, compared with 28 per cent a week ago.

The chief hope of the producers in overcoming the sag is the "fresh pressure that has been brought to bear to bring out PWA projects that have been tied up and stimulate demand from that source on the eve of completion of a large part of the railroad equipment programs financed by Government funds, the review states.

"Most buyers have good-sized stocks of material which they accumulated in anticipation of price advances," the review adds, "and see no point in adding to their purchases now that their operations are receding. Recent price declines have also had an unsettling influence, encouraging consumers to 'wait out' the market for further possible reductions.

"The uncertainty of the steel outlook is emphasized by the completion of a large part of the rail and railroad equipment programs financed by Government funds and the final rolling of steel for many of the larger PWA projects. Current steel business is made up to an increasing degree of miscellaneous small tonnage of special sizes to round out inventories. The restocking movement on the part of producers, which accounted for the rebound in activity earlier in the month, is apparently nearing its end."

"Structural steel awards," the review said, "have risen from 8,500 tons a week ago to 20,300 tons, while new projects have mounted to 25,650 tons, the largest total, with one exception, since the first week in June.

"Automobile output shows expected staying powers for the season, but no large steel purchases from automobile makers are expected until new models are launched, since present stocks of material are estimated as sufficient to carry the industry for 45 days."

Richmond Markets.

Richmond, Va., July 26 (A.P.). (U. S. Department of Agriculture.)—Note—The prices quoted for Richmond are those covering small sales made to the retail merchants and others. Carlot prices are quoted for live stock sales only.

FRUITS AND VEGETABLES—Receipts, liberal; market, steady. Potatoes, 40@50 per bushel for nearby stock; 100-lb. sack packs, 75@90; barreled stock, 1.35@1.50. Cabbage, 1.25@1.75 per hundred, as to quality. Cantaloupes, 3.00@5.00 per hundred, as to size. Watermelons, 10.00@20.00 per hundred, as to size. Peaches, 1.50@2.00 per bushel for bulk of sales. Summer apples, ungraded stock, 75@1.00; graded stock, 1.25@1.50. Oranges, 4.50 per box. Lemons, 6.50 per box.

BUTTER—Receipts, moderate; market, steady and unchanged. Virginia creamery, in pound carton packs, jobbing lots, 27 per pound; packing stock, 10 per pound; country butter mostly sold as packing stock.

EGGS—Receipts, moderate; market, steady; average run nearby fresh receipts, mixed colors and sizes, 16 per dozen; hennery whites, 17@19, few 20, as to weight and quality.

POULTRY—Receipts, moderate; market, steady and likely unchanged. Bulk of sales: Leghorn hens, 8@9; colored hens, 13@14; few fancy heavy Rocks in a small way at 15; broilers, Leghorns, bulk, 14@16; Reds, 17@19; Rocks, as to size and condition, bulk to sell, 18@21; few slightly above in a small way. Guineas, 40@50 each. Some inquiry now for young ducks. None of consequence being offered.

HOGS—Receipts, moderate; market, steady. Top at 5.00 unchanged, paid for choice butcher stock.

CATTLE—Receipts, moderate; market, quotable, steady and unchanged. Veal calves, 3.00@5.00; grass cows, 1.25@2.50; choice cows, to 3.00 or slightly above. Average run bologna bulls, 2.25@2.75; good and choice butcher bulls, 3.00 and over. Heifers, 3.50@5.50; grass steers, 3.50@6.50; strictly choice grain fed steers quotable to 7.00 or slightly above.

SHEEP—Receipts, moderate; market, steady. Lambs, bulk of sales, 5.00@7.00; few choice to 7.50. Ewes, steady, 1.25@2.25 as to quality.

WOOL—Receipts, light; market, steady. Local dealers paying 23 per pound for nearby clean Virginia wool. Burry, sandy and dirty wool as to value.

Puerto Rico Shipments of Sugar Gain

United States Also Gets More Raw Products From Cuba.

New York, July 26.—Raw sugar shipments from Puerto Rico to the United States from January 1 to July 21 totaled 638,459 short tons, an increase of 15.7 per cent when compared with shipments of 551,761 during a similar period last year, according to cables to the New York Coffee and Sugar Exchange.

Refined shipments amounted to 85,660, a 33.6 per cent increase over the 64,102-ton total for the 1933 period.

Shipments of raw and refined together for the week ended July 21 amounted to 29,660 tons, against 19,408 in the same week last year. About 90.9 per cent of the quota for the United States under the Costigan-Jones sugar bill has been shipped to date. The balance for shipment to complete the quota figures is approximately 70,000 tons, part of which has already been sold.

Cuban production to July 15 amounted to 2,219,737 tons, while exports from January 1 to July 15 amounted to 1,141,500 tons, according to advices to the New York Coffee and Sugar Exchange from the Cuban Export Corporation. Stocks on the entire island on July 15 totaled 2,118,556 tons.

Of the exports, 634,871 tons were destined for the United States and 506,629 for other countries; 124,931 tons of the amount destined for other countries was from the segregated stocks. Approximately 98 per cent of the decreed crop, 2,315,000 tons, has been made so far.

Sault Ste. Marie Road Plans to Extend Notes

New York, July 26 (AP).—The Minneapolis-St. Paul & Sault Ste Marie Railway has proposed to extend its $5,000,000 of 6 per cent secured notes, which mature on August 1, to August 1, 1936. Holders who consent to the extension will receive $10 for each $1,000 bond.

Transactions on N. Y. Curb Market

(Associated Press.)

Total stock sales yesterday, 506,000 shares; year ago, 431,595 shares. Total bond sales yesterday, $3,700,000; year ago, $3,363,000.

Sales in hundreds.		High	Low	Close
	A			
1	Acme Wire vtc	7	7	7
.50	Adams Mil 1 pf (7)	95¾	95¾	95¾
3	†Aero Sup Mfg B	1⅛	1½	1½
7	Ainsworth	14½	14⅝	14⅝
3	Allied Int Inv cv pf	3	8⅛	8⅛
10	Allied Mills	6⅝	5⅝	5⅝
15	Alum Co Am	50	50	50
3.50	Alum Co pf (1½)	67	66	66
7	Alum Ltd	19	18⅝	18⅝
2	Alum Ltd pf	56	55	55
.30	Am Book (4)	54½	54½	54½
.50	†Am C P&LA (3h)	29¼	28¾	28¾
2	†Am CP&LB (.10g)	2	2	2
137	Am Cyan B (⅛g)	17⅝	14⅝	15⅛
.25	Am D T NJ cv pf (7)	112	112	112
15	Am & Fgn P war	3½	3	3
23	Am Founders	⅞	⅞	⅞
45	Am G & E (1s)	23	21¼	21¾
1	Am G & E pf (6)	87	86¾	86¾
1	Am Laun Mch (.40)	11¼	11¼	11¼
8	Am Lt & T (1.60)	11½	10½	11¼
.30	Am Meter	9¼	8½	8½
1	†Am Maracaibo	⅜	⅜	⅜
102	Am Sup Power	2	1¾	1⅞
2	Am Sup P pf	16	15	15
5	Am Thread pf (¼)	4	4	4
2	Anch Post F	1⅛	1	1
2	†Arctur Rad Tube	⅜	⅜	½
4	Ark Nat Gas	1⅛	1⅛	1⅛
13	Ark Nat Gas A	1⅛	1	1
12	Armstrong Ck	17½	15	15
2	As El Ind (.106g)	4⅛	4⅛	4⅛
7	†As G & El A	⅝	⅝	⅝
1	As G & E pf	2	2	2
4	†As Rayon	1⅝	1⅛	1¼
87	Atlas Corp	9¼	7¾	8
3	Atlas Corp pf A (3)	44½	44	44
15	Atlas Corp war	3	2⅝	2⅝
2	Atlas Ply (⅛g)	5¼	5	5
3	†Auto V Mach (⅛g)	5¼	5	5⅛
	B			
.25	Babcock & Wil (1)	24½	24½	24½
4	Baldwin bond rts	4⅛	3¼	3¼
1	†Bickfords (.60)	7½	7½	7½
1	Bickfords pf (2½)	26¾	26¾	26¾
2	†Bliss E W	4½	4	4
6	†Blue Ridge	1⅝	1⅛	1¼
1	†Blue R cv pf (3h)	33¼	33	33
.50	Bohack	8	8	8
.50	Borne Scrym	6	6	6
10	Bower R Bear (1)	10⅝	8⅜	8⅜
5	Braz T & L	8	8	8
1	†Bridgpt Mach	2½	2½	2½
1	†Brillo Mfg (.60)	6	6	6
1	Br Am Oil cou (.80)	13	13	13
1	Br Am T B (.753g)	29½	29⅛	29⅛
.25	Brown Co pf	9	9	9
3	†Brown F Dist	8½	8	8
1.50	Buckeye P L (3)	30	28	28
2	Buf N&EP pf (1.60)	17¾	17¾	17¾
1	Buf N&EP 1 pf (5)	75	75	75
3	†Bulova Wat pf	22¾	22¾	22¾
3	Bunk Hill & S	37½	35	35
2	Burco	1⅛	1⅛	1⅛
1	Burma Ltd (.05g)	3⅛	3⅛	3⅛
12	Butler Bros	7⅛	6¾	6¾
	C			
1	Cab & Wire B	⅛	⅛	⅛
1	Cab El Prod vtc	⅞	⅞	⅞
7	Can Ind Alc A	6⅛	5¼	5¼
1	Calam Sug E(2.60b)	18⅛	18⅛	18⅛
2	Can Ind Alc B	5	4⅝	5
18	Can Marc Wire	1⅞	1⅛	1⅝
11	Carib Syn	2⅝	2¾	2¾
1	Carnation (1g)	16½	16½	16½
13	Carrier Corp	8⅜	7	7¼
7	†Catalin Am	5	4⅞	4⅞
.50	Celanese 1st pf (7)	81	81	81
7	Celluloid	8	8	8
.25	Celluloid pf	16½	16½	16½
2	Cen Hud G&E (.80)	8¾	8¾	8¾
44	Cen St El	1	⅞	⅞
1	Cen St E 6 pf	4	4	4
.50	Cen St E 7 pf	8¼	8¼	8¼
4	†Charis (1⅛)	11¾	10¼	10¼
1	Chesebro (5b)	122	122	122
1.10	Childs pf	17½	15	15
178	Cities Service	1⅞	1⅝	1⅝
4	Cit Serv pf	16½	16	16
1	Cit Serv B pf	2⅛	2⅛	2⅛
1	Cit Svc P 7 pf	17½	17½	17½
.50	Cit Svc P 6 pf	16	16	16
17	Claude Neon Lts	½	½	½
2	†Cleve Tract	1⅞	1⅞	1⅞
3	†Colon Oil	1⅜	1⅜	1⅜
1	Colts Pat F (1)	21½	21½	21½
1.50	Colum G&E pf (5)	75	72	72
2	Colum O & G vtc	⅞	¾	¾
9	†Comwith & So war	⅛	⅛	⅛
1	†Comm Wat Svc	¼	¼	¼
2	†Compo Sh M (½)	11	11	11
14	†Cons Airc	7¾	6½	7½
2	Cons Cop Min	1⅝	1⅝	1⅝
8	Cons G&E Bal(3.60)	65⅛	59½	59½
.50	Cons MSmCan(2½g)	128	127	127
1	†Cons Ret Strs	1½	1½	1½
33	Cord Corp (⅛g)	3¼	3	3
2	†Corroon & Rey	2	2	2
4	†Cosden Oil Me	1⅝	1⅝	1⅝
1	Cosden Oil Me pf	5	5	5
1	Courtaulds (.219g)	11	11	11
254	Creole Pet	12⅛	11⅝	12
11	†Cresson Gold (.12)	1	1	1
12	Crocker Wh	5	4	4
49	†Crown C Pet	⅞	¾	¾
11	Crown C IntlA(⅛k)	5⅜	5⅛	5⅛
99	†Cusi Mex	1⅛	⅞	⅞
	D			
1	†Dan Reeves (1)	12½	12½	12½
2	Darby Pet (½g)	5½	5½	5½
16	Dist Co Ltd (.27g)	21¾	21⅜	21⅜
64	Dist Corp Seagr	11	8⅞	9
2	†Doehler D Cast	7½	7½	7½
19	Dow Chem new (2a)	76¼	72½	73
7	†Driver-Harris(⅛g)	12	10	10
2	†Dubilier Con	⅝	⅝	⅝
.50	Duke Power (4)	41	41	41
1	Durh Hos B	⅞	⅞	⅞
3	Duval Tex	6⅛	6	6
	E			
6	East G&F (.30g)	7⅞	7½	7½
1	Easy Wash MB(½g)	3½	3½	3½
3	Edis Bros Strs(⅛g)	19¼	19¼	19¼
1	†Eisler Elec	⅞	⅞	⅞
366	El Bond & Sh	11½	9⅞	9⅞
11	El Bond & Sh pf(6)	45⅞	42¾	42¾
4	El Bo & Sh 5 pf (5)	39	38	38
3	El Pow As (.40)	4	4	4
1	El Pow As A (.40)	4	4	4
1	†Elect Share	2⅛	2⅛	2⅛
3.50	†Elect Sh pf	47	46¾	46¾
.50	Emp G & F 8 pf	17½	17½	17½
.50	Emp G & F 7 pf	16½	15	15
.25	Emp G & F 6½ pf	15	15	15
.50	Emp G & F 6 pf	15¼	15¼	15¼
9	†Equity Corp	1⅜	1⅜	1⅜
.50	Eureka Pipe (4)	30	30	30
5	†Europ El A (.60)	9⅛	9⅛	9⅛
1	Europ El deb rts	⅛	⅛	⅛
8.50	†Ex-cello A & T	5¼	4¾	4¾
	F			
7	†Fairchild Av A	8⅜	8⅜	8⅜
1	Fajardo Sug	91	91	91
3	†Falstaff Brew	3⅞	3¾	3¾
4	†Ferro Enam (⅛b)	12	10⅞	10⅞
3	Fiat rcts (.8475g)	21¼	21¼	21¼
20	†Fidelio Brew	⅞	⅞	⅞
.10	Fst Nat St 1pf(7)	111½	111½	111½
43	Fisk Rub	8⅜	7⅞	7⅞
10	Flintkote A	11⅞	10¾	11
18	Ford M Can A(⅛g)	18⅞	17	17
.25	Ford M Can (⅛g)	25	25	25
1	Ford M Fran	3	3	3
121	Ford Mot Ltd	7⅛	7	7⅛
5	†Founda (foreign)	5¼	5¼	5¼
	G			
3	Gen Alloys	1½	1½	1½
5	†Gen Aviation	4	3½	3½
10	Gen El Ltd (.265e)	11⅛	11⅛	11⅛
2.50	Gen G&E cv pf B	11¾	10½	10½
3	Gen Invest	½	½	½
1	Gen Inv pf	14	14	14
.10	Gen Pub S pf	32	32	32
1	Gen Rayon A	1	1	1
1	Gen T & Rub	60	57	57
1	Georg Pow pf (6)	56¼	55	55
42	Glen Alden	21	18¼	18⅞
1	Godchaux Sug B	5	5	5
3	Gold Seal El New	1	⅞	⅞
1	Goldfield Con	⅛	⅛	⅛
4.50	†Gorh Inc pf	17⅝	17½	17½
5	Gorh Mfg vtc (⅛g)	13	12¾	12¾
2	†Grand Rap V (.40)	5	4½	4½
2.80	Gt Atl & P nv (7b)	132	128¼	128¼
.20	Gt A&P 1st pf(7)	125	125	125
1	Gt Nor Pap (1)	22¼	22¼	22¼
9	Greyhound	18	15¼	15½
26	Gulf Oil Pa	56½	51	51
	H			
2	†Hamilton Gas vtc	⅛	⅛	⅛
2	†Hazeltine (2⅜g)	6¼	5⅛	5⅛
5	†Hecla Min (.20g)	5⅛	4	4
1	HeydenChem (1.10b)	29¾	29¾	29¾
28	†Hir Walker	25¾	21¾	22⅛
2	†Hir Walker pf (1)	15¼	15¼	15¼
48	Holling Gold(1.05b)	17⅜	16⅛	16⅛
65	†Hudson Bay M&S	13⅛	12⅛	12⅛
48	Humble Oil (1)	40¼	38⅛	38⅛
1	†Huyler's Del	⅝	⅝	⅝
2	Huyl Del pf stp (4)	30	29¾	29¾
1	Hydro El Sec	4⅛	4⅛	4⅛
3	†Hygrade Fd	3⅜	3¼	3¼
	I			
1.50	Ill P&L $6 pf	13	12¼	13
3	Imp ChemInd(.19g)	9	9	9
98	Imp Oil Can (.65b)	14	13	13
1	Imp Oil Cares(.65b)	14½	14½	14½
14	Imp Tb Brit (.675g)	31¾	31⅛	31⅛
.25	Indnpls P & L pf	60	60	60
2.75	Int Hyd-El pf(3½)	19⅛	16¾	16¾
17	†Int Mining	13⅛	12⅝	12⅝
16	Int Mining war	5	4¾	4¾
91	Internat Pet (1.56b)	26⅛	24½	24⅝
1	†Int S Rss B	1½	1½	1½
5	Inter Util B	⅛	⅛	⅛
1	†Interst Hos (2)	23½	23½	23½
1	†Irving Air Ch	3⅛	3⅛	3⅛
3	†Ital Superpow A	1⅜	1¼	1¼
	J			
1	Jonas & Naum	7¼	7¼	7¼
5	†Jonas & Naum pf	⅛	⅛	⅛
.20	Jones & Lau Stl	20	16	16
	K			
1	†Kingsb Brew	2	2	2
2	Kirkl Lake G M	½	½	½
1	Knott Corp	1⅝	1⅝	1⅝
14	†Krueger Brew	9⅝	8⅛	8⅛
	L			
32	L Shore M (2⅝b)	51⅜	49¾	50
1	Lang Un Bak A (1)	9⅛	9⅛	9⅛
6	Lakey Fdy & M	⅞	¾	¾
1	†Left Real pf	⅛	⅛	⅛
6	Lehigh C&N	11⅛	11⅛	11⅛
5	†Leonard Oil (⅛g)	7⅛	6¼	6⅞
1	†Lerner Strs	⅜	⅜	⅜
31	Lib McN & L	27⅜	27	27
9	L Star Gas	5	4⅛	4⅛
6	Long Is Lt	4⅜	4⅜	4⅜
.60	L Isl L pf (7)	3⅛	3	3
.50	L Is L pf B (6)	53	50	50
33	†Louis L & E	44	44	44
3	Lynch Corp (2)	3⅞	3½	3½
	M			
1.20	McColl Fr Oil(.80)	12⅞	12¾	12¾
1	†McCord Rad B	4	4	4
2.50	McWill Dredg (⅛g)	20½	20	20
1	Mapes Cons (3)	30½	30½	30½
2	Marion St Shov	2	2	2
5	Mass Util Asso	1⅛	1¼	1⅛
10	Massey Harris	3⅛	3⅛	3⅛
11	†Mavis Bott A	⅛	⅛	⅛
73	†Mayflower As (2)	6⅛	5⅛	5⅛
6	†Mead John (3½b)	56¼	54	54
1	Mercant Strs	8½	8½	8½
74	Michigan Sug	2⅛	2⅛	2⅛
2	Mid St Pet A vtc	2⅛	2⅛	2⅛
1	†Mid B cv pf(1⅛k)	8½	8½	8½
1	Mid West Util	⅜	⅜	⅜

Sales in hundreds.		High	Low	Close
1.50	Minn Honey pf (4)	101½	100	100
.50	Miss Riv P pf(6)	86	86	86
1	†Mock J V (⅛g)	11⅛	11⅛	11⅛
.25	Mohawk-H 1 pf(7)	45⅛	45⅛	45⅛
.25	Mohawk-Hud 2 pf	20	20	20
4	†Molybdenum vtc	35½	34	34
1.30	Montg W A (8⅛k)	116	113¾	113¾
7	Mont LH&P (1½)	32⅝	31⅛	31⅛
7	†Moore D Forge A	13⅛	13⅛	13⅛
2	Mount Prod (.80)	4⅛	4⅛	4⅛
1	Murphy Co (1.60)	59	59	59
	N			
72	†Nat Bellas Hess	2⅛	2⅛	2⅛
2	N Bd & Sh (1)	29⅞	29	29
4	†Nat Container(⅛g)	32½	30½	30½
1	Nat Cont pf (2)	32½	32½	32½
.50	Nat Dairy pf (7)	100	99	99
15	Nat Fuel G (1)	14⅛	13⅛	13⅛
1	Nat Refining	4⅛	4⅛	4⅛
1	Nat Inves war	⅛	⅛	⅛
.25	†Nat Inves pf (2⅝k)	47	47	47
5	Nat Leather	⅝	⅝	⅝
2	Nat PL pf (6)	44½	43⅛	43⅛
1	†Nat Rub Mch	5⅛	5⅛	5⅛
8	Nat Service	⅛	⅛	⅛
5	Nat Stl Car	13⅞	13⅞	13⅞
8	Nat Stl war	⅛	⅛	⅛
2	Nat Sug Ref (2)	35½	35½	35½
2	†Nat Trans (.80)	8	7⅛	7⅛
3	†Nat Un Rad	1⅛	1⅛	1⅛
50	†Natomas Co (.60)	8	7⅛	7⅛
1	Nehi Corp	1⅛	1⅛	1⅛
.25	Neisner Bros pf (7)	82	82	82
10	New Bradford (.10g)	2⅛	2⅛	2⅛
2	N J Zinc (2)	49½	49	49
3	N Mex & Ariz	1⅛	1⅛	1⅛
12	†Newmont Min(⅛g)	47½	42½	43⅛
1	NY Shipbd Fd (.40)	10	10	10
1	NY Mchandise(1⅛)	25	25	25
1	NY Steam (1.15g)	24	24	24
.25	NY Tel pf (6½)	118¾	118¾	118¾
1	NY Transit (.30)	3	3	3
96	Niag Hud Pow	5⅛	5	5
16	Niag Hud C war	⅛	⅛	⅛
1	Niag Sh Md B	3	3	3
2	†Nipissing Min(⅛g)	2⅛	2⅛	2⅛
5	†Nitrate B	⅞	⅞	⅞
1	†Noma Elec	⅞	⅞	⅞
1.50	Nor Am L&P pf	6⅛	6⅛	6⅛
1	†Nor Europ Oil	⅛	⅛	⅛
.25	Nor Ind PS 6 pf(3)	29	29	29
6	Nor St P A (⅛g)	14⅛	13⅞	13⅞
2	†No West Eng	3½	3	3
2	†Novadel-Ag (2)	18	17	17
	O			
1	Ohio Oil pf (6)	86	86	86
3	†Oilstocks (.40g)	9⅛	9	9
.30	Ohio Pow pf (6)	89¼	89	89
1	Outbrd Mot A	3	3	3
	P			
8	†Pac Eastern	2	1½	1½
2	Pac G&E 1 pf (1½)	22¼	22¼	22¼
.25	Pac Lighting pf (6)	84	84	84
27	Pac Pub Svc pf	6⅜	6¼	6¼
5	†Pan-Am Airws(⅛g)	34¼	32	32
5	†Pantepec Oil	1⅛	1⅛	1⅛
2	Parke Davis (1.30b)	24	23	23
2.50	Park Rust-Pr (3a)	48	44	44
99	Pennroad	2⅛	1⅞	2
.25	Pa Salt Mfg (3)	60	60	60
3	Pa Wat&Pow (3)	54½	53⅛	54½
6	Phila Co (.80)	12	11⅛	11⅛
21	Philip Morris Cons	12⅝	10⅞	11
2	†Phoenix Sec	1	1	1
1	†Phoen Sec pf	20	20	20
3	Pie Baking vtc	9⅛	9⅝	9⅝
46	†Pioneer Gold (.60)	12	11	11¼
4	Pitney-Bowes (.20)	3⅝	3⅜	3⅜
1.40	Pitts Lake E (2½)	73	70	70
10	Pitts Pl Gl (1.40)	48	41	41
1	†Potrero Sugar	1⅛	1⅛	1⅛
.25	Pow Corp Can	8	8	8
3	Premier Gld (.12)	1⅛	1⅛	1⅛
17	†Pruden Inv	5½	5	5
1	Pug Sd P 5 pf	9⅛	8½	8½
.50	Pug Sd P 6 pf	6⅛	6⅛	6⅛
	R			
.50	Rwy & Lgt Sec	7	7	7
9	Rwy & Util Inv A	⅜	⅜	⅜
1	†Rainbow Lum A	⅛	⅛	⅛
1	Raytheon Mfg vtc	1⅛	1⅛	1⅛
2	†Reliable Strs	4	4	4
1	†Relian Manage	1	1	1
5	Reybarn Inc	2⅛	2⅛	2⅛
2	Reynolds Inv	⅛	⅛	⅛
13	†Roosevelt Fd	1⅜	1⅛	1⅛
1	†Root Ref p pf	6⅛	6½	6½
1	†Royal Type	12⅝	12⅝	12⅝
1	Ruberoid (1)	26	26	26
1	Russeks Fifth Av	5⅜	5⅜	5⅜
	S			
1.35	Saf Car H&L (2g)	67½	62½	62½
44	†St Anth Gold	2⅛	2⅛	2⅛
22	St Regis Pap	30	27⅝	27⅝
.60	St Regis Pap pf	5⅜	5⅛	5⅛
11	Salt Cr Pr (.80)	28	25½	25½
3	†Schiff Co (2)	½	½	½
5	Segal Lock	2	1½	1½
12	Seiberling Rub	1⅜	1⅛	1⅛
7	†Selected Indus	55¼	55	55
3.50	†Sel I (al ctf) (5½)	55	55	55
1	†Sel Ind pr pf (5½)	4	4	4
1	†Seton Leather	1½	1½	1½
1	†Shattuck Denn	67¾	67¾	67¾
7.25	Sherwin-Wms (3)	11	10	10
22	Silver King C (.60)	18	15⅛	15⅛
6.50	†Smith A O	2⅛	2⅛	2⅛
1	†Sonotone	3	2⅝	2⅝
30	S Am G&Pl (.20g)	22	19⅞	20
18	S Penn Oil (1.20)	1	1	1
1	So Col Pow A	5⅛	5⅛	5⅛
4	†Southld Roy (.20)	45	45	45
1	S W Penn Pipe (4)	75	75	75
.50	Spieg M S pf (6½)	⅛	⅛	⅛
1	†Stand Brew	17	17	17
.50	†Stand Inv pf	26¼	25	25
85	St Oil Ind (1)	15⅜	15	15⅛
21	St Oil Ky (1)	9	9	9
21	St Oil Neb (1)	16	14	14
2.50	St Oil Ohio	3	3	3
1	St Pow & Lt	⅛	⅛	⅛
3	†Stand Sil-Lead	1	1	1
1	†Starrett pf	1⅜	1⅜	1⅜
11	†Stein Cosmetics	8⅝	8	8
1	Sullivan Mach	3⅜	3⅜	3⅜
1	†Sun Invest	⅞	⅞	⅞
1	†Sunray Oil	2⅛	2⅛	2⅛
1	Swan Finch Oil	16⅝	14¾	14⅞
78	Swift & Co (½)	30½	29⅛	29⅛
16	Swift Int (2)	37	37	37
1	†Swiss-Am El pf	1⅝	1⅝	1⅝
3	Swiss Oil Corp			
	T			
1	Tampa El (2.24)	24¾	24¾	24¾
18	Tastyeast A	⅝	⅝	⅝
	T			
40	Technicolor	12⅞	10½	10½
101	†Teck-Hugh G (.60)	6½	6	6
1	†Texon Oil (.60)	4⅛	4⅛	4⅛
1	Tob Prod Exp	1⅜	1⅜	1⅜
1	Todd Ship (1)	23	22¾	22¾
1	Tonopah Bel	⅛	⅛	⅛
1	†Transcont Air	2	2	2
1	†Trans-Lux (.10g)	1⅛	1⅛	1⅛
1	†Tri-Cont war	1¼	1¼	1¼
2	Triplex S Gl (.408e)	18¼	18¼	18¼
1	Tubize Chat	4½	4⅛	4⅛
6	Tubize Chat A	13½	12¼	12¼
9	†Tung-Sol Lamp	3⅜	3½	3½
	U			
7	Union Gas Canada	3¾	3¾	3¾
1	Unit Airc war	4½	4½	4½
3	†Unit-Carr F(.40g)	9⅞	9	9⅜
1	†Unit Chem	4	4	4
1	Unit Corp war	1⅛	1⅛	1⅛
2	†Unit Dry Docks	½	½	½
1	Unit Elec Svc	2	2	2
39	Unit Founders	1	⅞	1
53	United Gas	2⅛	1⅞	2
6	Unit Gas pf	35½	28⅜	28⅜
22	Un Lt & Pow A	2⅛	2	2
11	Un Lt & P cv pf	9⅛	8⅛	8⅛
8	Un Molasses Ltd	4⅛	4⅛	4⅛
5.25	Unit Shoe M (5b)	66⅜	66	66
1	†U S & Int Sec	1⅛	1⅛	1⅛
8	†U S & I Sec pf	49⅝	44	44
22	U S Foil B (.60)	11	8¾	9
1.50	U S Play Cd (1)	21	20	20
3	U S Rub Recl	1⅜	1⅛	1⅛
20	Unit Verde (1)	4	3⅜	3⅜
.50	Univer Ins	10½	10½	10½
4	Utah Apex M	1⅛	1⅛	1⅛
.75	Utah P&L pf	16¾	16⅛	16⅛
1	†Utility Equities	1⅜	1⅜	1⅜
1.75	Util Equit pf (3½)	43⅛	43⅛	43⅛
13	Util Power & Lt	⅜	⅜	⅜
1	Ut P&L pf	5	4	4
1	Util & Ind pf	2⅜	2⅜	2⅜
	V			
4	Venez Mex Oil	1⅛	1⅛	1⅛
6	†Venezuel Pet	⅛	⅛	⅛
	W			
18	Waco Airc	8	6	6
7	†Wenden Cop	⅛	⅛	⅛
1	West AutoSupA(4b)	36	36	36
.25	Western Pow pf (7)	80½	80½	80½
2	WestTab&St vtc(1g)	13¼	13	13
1	†Willow Caf pf	8½	8½	8½
5	†Woodley Pet (.10a)	3½	3½	3½
5	Woolwth Ltd (.74g)	25⅜	25⅜	25⅜
123	Wright Harg (.55b)	9⅜	8½	8⅝
	Y			
4	†Yukon Gold	½	½	½

DOMESTIC BONDS.

Sales in hundreds.		High	Low	Close
	A			
1	Abbott Dai 6 '42	94¾	94¾	94¾
7	Ala Pow 5 '46	89½	89½	89½
3	Ala Pow 5 '51	86	85½	85½
5	Al Pow 4½ '67	69	68	68
1	Ala Pow 5 '56	84½	84½	84½
43	Alumin Co 5 '52	105¼	104¾	104¾
22	Alumin Ltd 5s '48	91½	90	90½
25	Am Cmwl P 6 '40	¾	½	½
2	Am & Cont 5 '43	89¼	89¼	89¼
5	Am El & P 6 '57A	15⅛	14¼	14¼
31	Am G&E 5 2028	93	91⅛	91⅛
5	Am G&E Pow 6 '39	20½	20¼	20½
17	Am G&Pow 5 '53	18	17	17
24	Am P&L 6 2016	50¼	46	46
2	Am Rad 4½ '47	103⅝	103⅝	103⅝
14	Am Roll M 5 '48	89⅛	88	88
4	Am Seat 6 '36	55	53	53
81	Appal El Pw 5 '56	100¼	99	99
1	Appal Pow 5 '41	107½	107½	107½
1	Apal Pow 6 2024R	86⅞	86½	86½
7	Ark P&L 5 '56	72	69¼	69¼
9	As Elec 4½ '53	33	30½	30½
6	As G & E 5 '50	16	16	16
15	As G & E 5 '68	16⅝	15⅝	16
1	As G & E 4½ '48	15	15	15
30	As G&E 4½ '49 C	15⅛	13½	13¾
5	As Tel Co 5 '65 A	97½	97½	97½
16	As Tel Ut 5½ '44	14⅛	14⅛	14⅛
2	As Tel Ut 5½ '44ctf	14¼	14⅛	14⅛
2	As Tel Ut 6 '33	20	20	20
1	As Tel Ut 6 '33 ctf	20	20	20
3	As T&T 5½ '55 A	47	47	47
	B			
10	Baldw Loc 6s '38ww	115	112½	112½
26	Baldw Loc 6 '38ww	96½	95	95
16	Bell T Can 5 '55 A	109⅛	109¼	109⅛
9	Bell T Can 5 '57 B	110½	110	110
1	Bell T Can 5 '60 C	110⅛	110⅛	110⅛
1	Beth St 6 '98	120	120	120
6	Birm El 4½ '68	66⅛	66	66
3	Birming Gas 5 '59	47	45⅜	45⅜
2	Broad Riv P 5 '54	55	52	52
4	Bflo G El 5 '39	106⅛	106⅛	106⅛
	C			
5	Can N Ry Eq 7 '35E	104	104	104
11	Can Nor P 5 '53	96	96	96
46	Can Pac 6 '42	112¼	110	110
6	†Cap Ad 5 '53 A	86⅛	85⅛	85⅛
71	Caro P & L 5 '56	77¾	76⅛	76⅛
8	Cen Aris L&P 5 '60	84⅜	83	84
21	Cen Ill P S 5 '56 E	61	60⅛	60⅛
2	Cen Ill P S 5 '68 G	60⅛	57	57
2	Cen Ill PS4½ '81H	54	54	54
31	Cen Ill PS4½ '67F	54	54	54
6	Cen Me 4½ '57 E	96⅛	96⅛	96⅛
1	Cen Me 5 '55 D	100⅛	100¼	100¼
27	Cen P & L 5 '56	57⅛	57¼	57½
1	Cen Pow 5 '57 D	56	54	54
19	Cen St El 5½ '54	35⅛	31⅛	31⅛
10	Cen St El 5 '48	34	31⅛	32½
16	Cen St P&L 5½ '53	45	42½	42½
4	Chi Dist 4½ '70	89¼	87¾	87¾
4	Chi Dist 5½ '35	98½	98	98
5	Chi Ry cod 5 '27	56½	56	56

Sales in hundreds.		High	Low	Close
2	Cin St Ry 5½ '52	72⅛	72⅛	72⅛
4	Cities Ser 5 '66	40	40	40
133	Cities Ser 5 '50	42⅜	40	40½
20	Cit S Gas 5½ '42	62⅜	62½	62⅜
8	Cit S G Pipe 5 '43	78	77	77
16	Cit S P & L 5½ '49	40⅛	38½	39¾
21	Cit S Pow 5½ '52	41	38⅛	39¾
23	Clev E Ill 5 '39	107⅛	106⅝	106⅝
1	Clev E Ill 5 '54 A	109	109	109
9	Comw'l Ed 5 '53 A	107⅛	107⅛	107⅛
7	Comw'l Ed 5 '54 B	107⅛	107⅛	107⅛
13	Comw'l Ed 4½ '56C	103⅝	101	101
1	Comw'l Ed 4½ '57D	102	102	102
12	Comw'l Ed 4½ '60E	102¼	101½	101½
83	Comw'l Ed 4 '81 F	94⅛	92½	92½
13	Comw'l Ed 5½ '62G	106¼	105½	105½
9	Comw'l Sub 5½ '48A	95	83	83
3	Commun P&L 5 '37	45	45	45
4	Conn L&P 4½ '56C	106⅜	106½	106½
1	Conn Riv P 5 '52	104½	104½	104½
5	Con GEL&P 4½ '35	102½	101½	102½
1	Con GEL Bal4½ '70H	107⅛	107½	107⅛
3	Conn GEL Ba4½ '69	106¼	106¼	106¼
3	Con GEL Ba 4 '81	105	104½	104½
1	Con G Balt 4½ '54	113¼	113¼	113¼
32	Con Gas Ut 6½ '43A	8¾	8¾	8¾
8	Con Gas Ut 6 '43	45½	43	43
1	Con Pub 7½ '36 stp	85	85	85
24	Consum P 4½ '58	105⅞	104½	105½
48	Cont G&E 5 '58 A	44⅛	42½	43⅜
30	Cont Oil 5½ '37	102⅜	102¼	102¼
37	Crane Co 5 '40	99⅛	98⅛	99⅛
16	Crucible St 5 '40	94¼	93⅛	93½
2	Cudahy P 5½ '37	103⅛	103⅛	103⅛
2	Cudahy P 5 '46	107⅛	107⅛	107⅛
8	Cum CP&L 4½ '56	95¼	95	95
	D			
2	Dall P&L 5 '52 C	105¼	105¼	105¼
2	Dayton P&L 5 '41	108	107⅝	108
3	Del El Pow 5½ '59	87	87	87
3	Denver G&E 5 '49	105½	105½	105½
1	Derby G&E 5 '46	83½	83⅛	83⅛
12	Det C Gas 6 '47 A	100⅝	99	99
5	Det C Gas 5 '50 B	91	89	89
1	Det Int Br 6½ '52ctf	3	3	3
	E			
5	Ed El Ill 5 '35	102¼	102¼	102¼
1	El Paso El 5 '50 A	85¼	85¼	85¼
81	Elec P&L 5 2030	36½	32	33¾
3	Empire Dis E 5 '52	68	67	67
10	Emp O&R 5½ '42	61	58½	58½
10	Erie Ltg 5 '67	102½	102½	102½
	F			
6	Fairb Morse 5 '42	85	83⅛	83⅛
18	Fed Water 5½ '54	34½	32½	32½
12	Fstone Cot M 5 '48	102⅜	102½	102⅜
12	Fstone Tire 5 '42	102⅜	102½	102⅜
35	Fla P&L 5 '54	60⅛	59	59
1	Fla P 5½ '79 A	68¼	68¼	68¼
	G			
2	Gary E&G 5 '34 A	59⅛	56	56
49	Gatin P 5 '56	95½	94	94
1	Gatin P 6 '41	90½	90½	90½
1	Gen Pub S 5 '53	80	80	80
14	Gen Pub Ut 6½ '56	46¼	44	44
14	Gen Refrac 6'38ww	126	120	120
7	Gen Refrac 6'38xw	96	95¾	96
3	Gen Vend 6 '37	5	5	5
13	Gen W Wk 5 '43 A	55¾	55	55
50	Geo Pow 5 '67	82	79	79
3	Geo P&L 5 '78	52	52	52
16	Gillette 5 '40	103⅛	103¼	103¼
31	Glen Ald Coal 4 '65	77¼	75⅛	75⅛
19	Glidden Co 5½ '35	102½	102	102½
1	†Gobel 6½ '35	75	75	75
10	Grand (FW) 6'48ctf	32½	30	31
2	Grand Trunk 4 '50	84⅛	84⅛	84⅛
1	Grand Trunk 6½ '36	105⅛	105⅛	105⅛
3	Great Nor P 5 '35	100⅛	100⅛	100⅛
2	Great West P 5 '46	106½	106½	106½
1	†Guar Inv 5 '48 A	37	37	37
24	Gulf Oil Pa 5 '47	106	106	106
21	Gulf Oil Pa 5 '37	105½	105	105
56	Gulf St Ut 5 '56 A	87⅛	87	87
	H			
15	Hacken Wat 5 '38	107⅛	107	107
1	Hacken Wat 5 '77 A	105	105	105
21	Hall Pr 5½ '47 A	77	76	76½
2	Hood Rub 7 '36	74	72	72
8	Hous Gulf G 6½ '43	60	60	60
8	Hous Gulf G 6 '43	77	75½	75½
15	Hous L&P 4½ '81E	101⅛	101⅛	101⅛
5	Hous Lt&P 5 '53 A	104½	104½	104½
23	†Hudson Bay 6 '35	106	106	106
8	†Hygrade F 6 '49A	66½	66	66
1	†Hygrade F 6 '49B	66¼	66¼	66¼
	I			
4	Idaho Pow 5 '47	103⅜	103⅜	103⅜
32	Ill Cen 4½ '34	94	93¼	93¼
3	Ill Cen 6 '37	85	82	82
3	Ill P & L 5 '56C	64	60	60
3	Ill P & L 5½ '57	57	55½	55½
20	Ill P&L 6 '53	68¼	66	66
1	Ill P&L 5½ '54B	66	64⅛	64⅛
2	Ind El 6½ '53 B	73	72⅛	72⅛
2	Ind E 5 '51 C	57½	57½	57½
7	Ind Svc 5 '50 A	36	35	35
12	Ind Svc 5 '63 A	33	32½	32½
73	Ind P&L 5 '57 A	98¼	96¼	96¼
3	Int Hyd El 5 '58	58½	58	58
6	Int P Sec 7 '57 E	79⅛	77½	77½
11	Int P Sec 7 '52 F	80	79	79
1	Int P Sec 6½ '55C	75	74½	74½
9	Inters Pow 6 '52	37	35	35
11	Inters Pow 5 '57	51⅛	50	50
1	Int P Svc 5 '56D	50¼	50¼	50¼
11	Int P Svc 4½ '58	45½	44	44
1	Invest Co 5 '47Aww	85	85	85
2	Ia-Neb L & P 5 '57	84½	84½	84½
11	Ia Pub Svc 5 '57	81⅛	81¼	81¼
	J			
10	Jacksonv Gas 5 '42	33	32⅛	32¾
57	J Cen P&L4½ '61C	95¾	94	94
3	J Cen P&L 5 '47B	101¼	101¼	101¼
	K			
13	Kan P&L 5 '57 B	98½	98	98
3	Kan P&L 5 '55 A	102½	102	102
3	Ky Util 6½ '48 D	71⅛	70½	70½
1	Kimber-Cl 5 '43 A	97	96½	96½
2	Kop G & C 5¼ '50	101¼	100⅛	101¼
16	Kop G & C 5 '47	98	98	98
2	Kresge 5 '45	102⅛	97⅞	97⅞
1	Kresge 5 '45 ctf	101	101	101
	L			
4	Laclede G 5½ '35	64¼	62	62
4	Larutan Gas 6½ '35	101½	101½	101½
21	Lehigh PS 6 2026A	85¼	83	83
1	Lex Util 5 '52	70	70	70
3	Lib McN & L 5 '42	90	88½	88½
2	Long Isl Lt 6 '45	94½	94½	94½
5	Los Ang G&E 6 '42	109½	109½	109½
6	L Ang G & E 5 '61	103½	103½	103½
25	Lou P&L 5 '57	96	95	95
	M			
5	Manitoba P 5½ '51A	65	64	64
9	Mass Gas 5½ '46	103	102⅛	102⅛
18	Mass Gas 5 '55	97½	96½	96½
2	McCord R 6 '43	65	65	65
18	Metro Ed 4 '71	88⅛	88½	88½
2	Metro Ed 5 '62 F	100	99⅛	100
1	Mid St Pet 6½ '45A	70	69⅛	70
2	Mwest Ut 5 '32ctf	7	7	7
2	Mwest Ut 5 '33 ctf	7	7	7
4	Mwest Ut 5 '34ctf	7	6½	6½
4	Mwest Ut 5 '35ctf	7	7	7
1	Milw G Lt 4½ '67	106¼	106½	106½
11	Minn G Lt 4½ '50	93	92¼	92¼
3	Miss Riv P 6 '44ww	108	108	108
35	Miss P & L Co 5 '57	70¼	68	68
21	Miss Pow 5 '55	58	58	58
13	Miss Riv P 5s '51	105⅛	105⅛	105⅛
2	Mo P&L 5½ '55	99½	99½	99½
22	Monong WP 5½ '53	89	88	88
6	Mont LH&P 5 '51 A	109⅛	109⅛	109⅛
11	Mont LH&P 5 '70 B	110	109⅛	110
4	Munson SS 6½ '37	5½	5½	5½
	N			
20	Narragansett 5 '57	104⅛	104⅛	104⅛
4	Narragansett 5 '57 B	104⅛	104⅛	104⅛
2	Nassau & Suf 5 '45	100⅛	100½	100⅛
13	Nat P&L 6 2026 A	65	64¼	64¼
13	Nat P&L 5 2030 B	57½	55	55
13	Nat P S 5 '78 ctf	7½	7⅝	7⅝
2	Nat Tea 5 '35	101	101	101
2	Nebr Pw 4½ '81	106	106	106
1	Neisner Bro 6 '48	76¼	76¼	76¼
1	Nevada Cal E 5 '56	76	76	76
4	New Amst Gas 5 '48	102	102	102
13	N Eng G&E 5 '50	51⅛	48¼	51⅛
3	N Eng G&E 5 '48	50	49	50
10	N Eng G&E 5 '47	51	51	51
18	N Eng P 5½ '54	68	67⅛	67⅛
33	N Eng Pow 5 '48	63¼	61	61
3	N Orl P S 6 '49 A	32	29½	29½
18	N Orl P S 4½ '35	52½	50	50
3	†N Y Pgn 5½ '48	87¼	87¼	87¼
1	N Y P&O 4½ '35	101½	101½	101½
63	NY P&L 4½ '67	95½	94¼	94¼
24	NY St E&G 4½ '80	84½	83⅛	84½
3	NY St G&E 5½ '62	99⅛	99¼	99¼
19	Niag Fall P 6 '50	106¼	106	106
1	Niag Fall P 5 '59	106⅛	106⅛	106⅛
3	Nor Am L&P 5 '35	100⅜	100⅜	100⅜
18	Nor Am L&P 5 '36	100⅜	100⅜	100⅜
82	Nor Am L&P 5½ '56	50	49⅛	49⅛
4	Nor Ind G&E 6 '52	98	97½	97½
31	Nor Ind P S 6 '69	71	68	68
12	Nor Ind P S 5 '66 C	70⅛	68⅛	68⅛
14	Nor I P S 4½ '70 E	66½	65⅛	65⅛
6	Nor O P&L 5½ '51	101½	100	100
6	Nor St P 5½ '40	94½	94¼	94¼
53	Nor St P 4½ '61	93⅛	92½	92½
6	Nor'wes P S 5 '57	67⅛	67¼	67¼
	O			
9	Ogden Gas 5 '45	98½	97⅛	97⅛
75	Ohio Edis 5 '60	96⅛	95⅛	96
4	Ohio Pow 5 '52 B	103⅛	103⅛	103⅛
56	Ohio P 4½ '56 D	103	102½	103
6	Ohio P S 6 '53 C	103	101	101
17	Ohio P S 5½ '81 E	99½	97⅛	97⅛
27	Ohio Pub S 5 '54 D	98	97	97
5	Okla G&E 6 '40 A	90¼	90¼	90¼
33	Okla G&E 5 '50	98	96	96
1	Oswego Falls 6 '41	60	60	60
	P			
10	Pac Coast Pow 5 '40	98¼	97	97
44	Pac G&E 4½ '57 E	102⅛	101⅛	101⅛
24	†Pac G&E 4½ '60 F	101½	101⅛	101⅛
25	Pac G&E 5 '55 D	106⅛	106⅛	106⅛
11	Pac G&E 5½ '52 C	107	106½	106½
2	Pac Inv 5 '48 A	81½	81	81½
18	Pac P&L 5 '55	44	42¼	42¼
14	Pac Wes Oil 6½ '43	91	88⅛	88⅛
5	Palmer Louis 6 '38	101½	101	101
23	Pen Cen P&L 4½ '77	87½	86	86
3	Pen El 4 '71 F	75⅛	75⅛	75⅛
1	Pen Oh Ed 6 '50	67	67	67
1	Pen-Oh Ed 5½ '59	62	62	62
11	Pen Oh P&L 5½ '54	104⅛	104⅛	104⅛
3	Pen Wat & P 5 '40	111	111	111
37	Peo GL&C 4 '81 B	77⅛	75½	76
24	Peo GL&C 6 '57 C	93½	92	92½
10	Peop L&P 5 '79	2½	2½	2½
2	Phila El 5 '66	112⅛	112⅛	112⅛
25	Phila El P 5½ '72	108¼	107	107
7	Phila Rap Tr 6 '62	68	65¼	65¼
2	Phil S G&E 4½ '57	106⅛	106⅛	106⅛
1	Phila Sub W 5 '55	105	105	105
8	Pied El 6½ '60A	72	72	72
2	Pied N Ry 5 '54A	91⅛	90⅛	90⅛
8	Pitts Coal Co 6 '49	102⅛	102⅛	102⅛
1	Pitts Steel 6 '48	95	95	95
1	Poor & Co 6 '39	95	95	95
20	Portland G&C 5 '40	85½	85	85
3	Potomc El P 5 '36	106⅛	106⅛	106⅛
6	Potomc Ed 5 '56E	99⅛	99	99
5	Potomc Ed 4½ '61F	94	93½	93½
7	Pow Cor NY 5½ '47	93⅛	93⅛	93⅛
10	Pow CorNY 6½ '42A	92	91	91
7	Pow Sec Corp 6 '49	55⅛	54	54
3	Pub Sv NH 4½ '57B	102½	102½	102½
1	Pub Sv N Ill 5 '56	91	90	90
1	Pub S N Ill 4½ '80E	79½	79½	79½
15	Pub S N Ill 6½ '37G	102	99⅛	99⅛
1	Pub S N Ill 6½ '52H	96	96	96
10	Pub Sv Okla 5 '61C	88½	88½	88½
7	Pub S Okla 5 '57D	88	87	87
1	Pub Sv 5½ '49A	79½	79¼	79¼
12	Pug Sd P&L 5½ '49	47½	46¼	46¼
3	Pug Sd-P&L 5 '50C	44⅛	44⅛	44⅛
20	Pug Sd P&L 4½ '50D	42½	41	41
	Q			
3	Quebec Pow 5 '68A	101	101	101
	R			
1	Reliance Mag 5 '54A	75	75	75
1	Rep Gas 6 '45A	33	33	33
3	Rep Gas 6 '45A cod	32½	32	32

Sales in hundreds.		High	Low	Close
	S			
6	St L Gas&C 6 '47	6	5½	5½
1	Safe Har W 4½ '79	105½	105½	105½
2	SanDgo G&E5½ '60	106½	106½	106½
5	San Jo L&P 5 '57	98¼	98¼	98¼
1	Schulte R E 6 '35	13	13	13
11	Schulte R E 6 '35xw	13	12	12
18	Scripps 5½ '43	88½	88½	88½
18	Seattle Lt 5 '49	23½	23	23
8	Servel Inc 5 '48	91	91	91
18	Shaw W&P 4½ '67A	94¼	92	92¼
18	Shaw W&P 4½ '70D	94⅜	93	93
4	Shaw W&P 5 '70C	101¼	99⅛	99⅛
4	Sher-Wyo 6 '47	42⅛	42	42
27	S E P&L 6 2025A	68⅛	67	67⅛
3	So Car Pow 5 '57	73	73	73
52	So Cal Ed 5 '39	108¼	108¼	108¼
3	So Cal Ed 5s '51	105	105	105
2	So Cal Ed 5 '52	105⅛	105⅛	105⅛
10	So Cal Ed 5 '54	105⅛	105⅛	105⅛
7	So Cal Gas 5 '57	103	102	102
3	So Cal Gas 5 '37	102	102	102
40	So Cal Gas 4½ '61	98⅛	97	97
26	So Co G Cal 5½ '68	97½	97	97
3	So Ind G&E 5½ '57	108	108	108
1	So Ind Ry 4 '51	55	55	55
18	South Nat G 6 '44	71¼	70	70
3	So'west A Tel 5 '61A	61	60	60
13	So'west G&E 5 '57A	91¼	90	90
3	So'west L&P 5 '57A	69	69	69
1	So'west Nat G 6 '45	52	52	52
1	So'westP&L 6 2022A	48	48	48
1	So'west Pb S 6 '45A	76	76	76
57	Stand G&E 6 '35	87	82	82
66	Stand G&E 6 '35cvt	87¼	82	82
19	Stand G&E 6 '51	49	46	46
20	Stand G&E 6 '66	49	47	47
1	Stand Inv 5½ '39	78	78	78
20	Stand P&L 6 '57	45	42	42
1	Stand Tel 5½ '43	21	21	21
31	Sun Oil 5½ '39	102¼	102	102¼
2	Superpwr Ill 4½ '70	83⅛	83¼	83¼
17	Superpwr Ill 4½ '68	83⅛	82½	82½
3	Superpwr Ill 6 '61	99½	99	99
5	Swift & Co 5 '40	103¼	102¾	102¾
1	Swift & Co 5 '44	106⅛	106¼	106¼
2	Syracuse L 5½ '54	107	107	107
	T			
8	Tenn El P 5 '56	78¾	77	77
60	Tenn Pub S 5 '70	92½	89	89¼
2	†Tex Cities Gas 5'48	55	55	55
23	Tex El S 5 '60	82	79	79⅛
7	Tex Gas Ut 6 '45	16½	16	16
36	Tex P&L 5 '56	94⅜	92½	92½
32	Tex P&L 5 '37	104½	103½	104
5	†Thermoid 6 '37stp	68⅛	68½	68½
2	Tide Wat P 5 '79 A	68½	68	68
90	Toledo Ed 5 '62	104½	103¾	103¾
46	Twin CRT 5½ '52A	45½	40½	40½
	U			
6	Ulen & Co 6 '44 sta	43	41½	41½
4	Union El 5 '67 B	105¼	105¼	105¼
6	Union El 4½ '57	104⅛	104⅛	104⅛
26	Un Gulf Cor 5 '50	104⅜	104	104
4	Unit El N.J. 4 '49	106⅛	105⅛	105⅛
10	Un L&P 6½ '74	39	38¼	38¼
18	Un L&P 6 '75	39	36⅛	36⅛
1	Un L&P 5½ '59	75	75	75
15	Un L&Ry 5½ '52	49¼	47¼	47¼
2	Un L&RY 6 '52 A	78	77	77
1	Un L&Ry 6 '73 A	39¼	39¼	39¼
2	U S Rub 6 '36	101⅜	101⅜	101⅜
4	U S Rub 6½ '36	99	98¼	98¼
2	U S Rub 6½ '37	94¼	94¼	94¼
4	U S Rub 6½ '38	89	89	89
1	U S Rub 6½ '39	90	90	90
2	U S Rub 6½ '40	91¼	90	90
2	Utah P&L 6 2022A	49½	49¼	49¼
	V			
16	Virg El&P 5 '55 A	104	102½	102½
3	Virg Pub S 6 '46	60	60	60
3	Virg P S 5½ '46 A	72½	72	72
3	Virg Pub S 5 '50 B	67	66	66
	W			
5	Waldorf-Ast 7 '54	5	5	5
37	Wash Gas Lt 5 '58	100¼	99¼	99¼
29	Wash Wat P 5 '60	99½	99	99
2	West News Del 6 '44	35⅜	35¾	35¾
10	West Pa 5 2030	65	63	65
5	West Pa Pw 4 '61H	105⅛	105⅛	105⅛
28	West Tex Ut 5 '57A	63⅛	62½	63
9	W Un G&E 5½ '55A	87⅛	87½	87⅛
1	Wis Min L&P 5 '44	92⅛	92⅛	92⅛
7	Wisc Pub S 6 '52 A	98	98	98
6	Wisc P&L 5 '56 E	82	81½	81½
3	Wisc P&L 5 '58 F	80	78¼	78¼
	Y			
34	York Rys 5 '37	98½	97½	97½

FOREIGN BONDS.

Sales in hundreds.		High	Low	Close
14	Baden C Mun 7 '51	34	33	34
1	Bogota M Bk 7 '47nw	23⅛	23⅛	23⅛
6	Bu Aire Pr7½ '47stp	44½	43	43
6	Bu Aire Pr 7 '52stp	43⅛	43⅛	43⅛
1	Cauca Val 7 '48	9⅛	9⅛	9⅛
9	Chile Mtg Bk 6 '31	12¼	12¼	12¼
8	Com Pvt Bk 5½ '37	44⅛	44	44
1	Cubn Tel 7½ '41 A	74	74	74
2	Danish Con 5½ '55	86⅛	86⅛	86⅛
7	Europ El 6½ '65	90	90	90
2	Europ Mg 7 '67 C	42	37½	37½
1	Fin R M Bk 6 '61	86	86	86
25	Ger C Mun 7 '47	36	35½	35½
21	Ger C Mun 6 '47	33¼	31	31
2	Gesfuerel 6 '53	38	38	38
3	Hanover St 6½ '49	30	29½	29½
3	Hanover City 7 '39	27	27	27
6	It Sup Pw 6 '63 A	60	59⅛	59⅛
1	Maranhao Bsz 7 '58	13⅛	13⅛	13⅛
2	Mendoza Pr 4 '51stp	40	39	39
3	Nippon E P 6½ '53	79⅛	79⅛	79⅛
3	Parana Bra 7 '58	10⅛	10¼	10¼
6	Pomerania El 6 '53	29⅛	29⅛	29⅛
5	Rio de Jan 6½ '59	14⅛	14⅛	14⅛
10	Ruhr Gas 6½ '53 A	41½	39½	39½
12	Ruhr Husng 6½ '58	27⅛	23	27⅛
2	Russian 6½ '19	2½	2½	2½
19	Russ 6½ N C '19	2⅛	2⅛	2⅛
28	Russ 5½ '21	2⅛	2⅛	2⅛
12	Russ 5½ ctf '21	2⅜	2½	2½
1	Santa Fe Arg 7 '45	34	34	34
2	Santiago Chile 7 '49	9	8½	9
3	Sauda Falls 5 '55A	107⅜	107½	107½
2	Stinnes 4 '36 stp	27	27	27
3	Stinnes 4 '46 stp	26	26	26
34	Terni Elec 6½ '53	70¼	69⅛	69⅛
7	Un Ind 6 '45	46	45¼	45¼

†Officially listed on application by the corporation.

Other securities are admitted to dealing as "unlisted" on application of a regular member and approval by the listing committee and the board of governors.

XD—Ex-dividend. EX—First sale since ex-dividend date or dates. XR—Ex-rights. (a) Plus extra or extras. (b) Including extra or extras. (d) Payable in scrip. (e) Paid last year. (f) Payable in stock. (g) Paid so far this year. (h) Cash or stock. (k) Accumulated dividend paid this year. (m) Also extra cash or stock dividend paid since January 1. (ur) Under rule. (ww) With warrants. (xw) Without warrants.

Named Governor

Harris & Ewing Photo.

STUART S. OGILVIE, of the Second National Bank, who has been elected to the board of governors of Washington Chapter, American Institute of Banking.

Electric Power Income Is Cut To $315,076

Automobile Club Reports Large Increase in Memberships.

Potomac Electric Power Co. filed its June statement of operations yesterday with the Public Utilities Commission. The report revealed net income of the company for last month as $315,076.52, or $11,439.03 under that of June, 1933. Net income for the first half of 1934 totals $2,031,965.33, or $279,473.20 below that of the corresponding period last year.

That the expected upturn in local business following return of the second 5 per cent in Federal employe salaries is materializing is pointed out by officials of the Keystone Automobile Club, who report a substantial gain in memberships among Government workers.

According to a bulletin issued recently by the Keystone Club, an emphatic increase is to be noted in membership among employes in virtually every branch of the Federal Government here. This increase, it is held, is due largely to the enhanced purchasing power now exercised among the tens of thousands of Uncle Sam's workers.

"If the gain in Keystone Club memberships since the recent partial restoration of Federal pay is a gauge of the general improvement in business to be felt here," the bulletin declares, "then it is a certainty that the worst definitely is over insofar as Washington's economic position is concerned. And it is clear enough that this index is important as well as accurate."

Baltimore Markets.

Baltimore, July 26 (A.P.).—APPLES—Duchess, U. S. 1s, 2¼ inches minimum, 75@80; 2¼ inches minimum, 50@65.

POTATOES—No quotations North Carolina cobblers. Maryland and Virginia, barrels, cobblers, U. S. 1s, 1.25@1.40; Pennsylvania, 100-lb. sacks, Round White, U. S. 1s, 85@1.00; field run, 1.10@1.15.

POULTRY—Live, leghorns, 1¼-1½ lbs., 12@13; 1¾-2 lbs., 14; 2-2¼ lbs., 14@15; 2¼-2 lbs., 15@16. All others unchanged.

CATTLE—Receipts, 1,450; slow; mostly 25 cents lower. Sizable supply West Virginia grass steers of good weight and flesh largely 6.25@6.75; few loads, 6.00; two cars, 6.50. Cows shared the steer decline; heifers around steady with Monday's close. Slaughter steers, good, 6.00@7.50; medium, 4.75@6.00; common, 3.00@4.50; heifers, good, 4.50@5.25; medium, 3.50@4.25; common, 2.75@3.25; low cutter and cutter, 2.00@2.50. Cows, good, 2.75@3.50; common and medium, 2.00@2.75; low cutter and cutter, 1.50@1.75. Bulls, good (beef), 3.25@3.75; common and medium, 2.50@3.00; cutter, 2.00@2.50.

Calves—Receipts, 70. Strong to 50 cents higher; better grades mostly up, top 5.50. Vealers, good and choice, 4.50@5.50; medium, 3.00@4.25; cull and common, 2.00@3.00.

HOGS—Receipts, 100. Quotably 15-25 cents lower. (All quotations good and choice unless otherwise specified), 140-160 lbs., 4.70@4.90; 160-180 lbs., 5.00@5.35; 180-200 lbs., 5.05@5.35; 200-220 lbs., 5.05@5.35; 220-250 lbs., 5.00@5.25; 250-290 lbs., 4.85@5.20; packing sows (275-425 lbs.) good, 3.90@4.25; 275-550 lbs., medium, 2.85@3.75; pigs, 100-130 lbs., 3.25@4.15.

SHEEP AND LAMBS—Receipts, 700. Mostly 25@50 cents lower. No rail offerings. Most desirable truck lambs, 6.50@6.75. Few early sales higher basis no criterion; sheep steady. Spring lambs, choice, 6.50@7.00; good, 6.25@6.75; medium, 5.00@6.00; cull and common, 4.00@4.75; ewes, 90-100 lbs., good and choice, 1.50@2.00; 120-150 lbs., good and choice, 1.00@1.50. All weights common and medium, 50@1.00.

New York Produce.

New York, July 26 (A.P.).—Eggs—Receipts, 14,879; firm. Mixed colors, special packs or selections from fresh receipts, 20½@23½; standards and commercial standards, 20; firsts, 17¼; seconds, 16½; other mixed colors, unchanged. White eggs, resale of premium marks, 28½@29; 26@28; nearby and Midwestern hennery exchange specials, 24@25; marked mediums, 20@23½; other whites unchanged. Brown, Western standards, 20@20½; other browns unchanged.

DRESSED POULTRY—Slow and unchanged.

LIVE POULTRY—Steady. Broilers, freight, 15@24; express, 12@23. Other freight and express unchanged.

BUTTER—Receipts, 15,806; steady to firm and unchanged.

CHEESE—Receipts, 193,845; firmer; prices unchanged.

SUGAR—Raw sugar was unchanged today, although the undertone was a little easier as Cuban holders were more inclined to sell and at slightly lower levels than were asked on the previous day. The only sale confirmed was 42,000 bags of Cuban due tomorrow to a local refiner at 3.18. While somewhat irregular, sugar futures maintained a steady tone, and after losing early advances of a point or two the market closed net unchanged to 1 point higher. Sales were 23,700 tons. Refined was unchanged at 4.75 for fine granulated, with resale offerings around 5 points less.

COFFEE—Spot, quiet; Rio No. 7, 9¼; Santos No. 4, 10¾. Rio futures closed easy; sales, 4,000 bags. September, *7.52; December, *7.63; March, 7.75; May, *7.83. Santos futures, easy; sales, 10,000 bags. September, *10.06; December, 10.19; March, 10.24; May, 10.31.

*Nominal.

Insull Securities Sales Delayed for 50th Time

New York, July 26. (A. P.)—The auction of securities held by four New York banks to secure defaulted loans to the Insull Utilities Investments, Inc., and the Corporation Securities Co., of Chicago, has been adjourned for the fiftieth time.

The original sale was scheduled for May 5, 1932, but various restraining injunctions have held the matter in abeyance since.

Nation's Unemployed Workers In June Reduced to 7,934,000

Number for Month Represents Gain of 89,000 Over May, But Decline of 5,269,000 From Total Idle in March, 1933.

New York, July 26.—The total number of unemployed workers in June, 1934, was 7,934,000, according to an estimate of the National Industrial Conference Board issued today. This is an increase of 89,000, or 1.1%, from May, 1934, and a decline of 5,269,000, or 39.9%, from the total in March, 1933, when unemployment was at its highest point.

The increase in unemployment from May to June was the first increase since January, 1934. Of the total increase, 37,000 occurred in manufacturing and mechanical industries, 60,000 in trade, and 2,000 in extraction of minerals. In transportation there was a decline in unemployment of 34,000.

As compared with the situation in March, 1933, unemployment in June, 1934, was 60.5% lower in manufacturing and mechanical industries; 14.3% lower in transportation; 54.2% lower in trade; 28.5% lower in domestic and personal service; and 20.0% lower in extraction of minerals.

In this estimate the workers employed through the Public Works Administration are counted as employed. Emergency workers employed under government auspices, usually part time, in lieu of direct unemployment relief are counted as unemployed.

The following table shows the number of unemployed workers in the various industrial groups in March, 1933, June, 1933, May, 1934, and June, 1934.

Industrial Group.
(Number of unemployed in thousands.)

	March, 1933.	June, 1933.	May, 1934.	June, 1934.
Extraction of minerals	576	625	459	461
Manufacturing and mechanical	6,423	5,375	*2,498	2,535
Transportation	1,591	1,321	*1,398	1,364
Trade	2,126	1,689	913	973
Domestic and personal service	607	592	439	434
Industry not specified	539	501	*415	416
†Other industries	296	296	296	296
All industries	12,158	10,399	6,417	6,479
Allowance for new workers since 1930 census	1,045	1,132	1,428	1,455
Total employed	13,202	11,531	7,845	7,934

*Revised.

†This group includes agriculture, forestry and fishing, public service and professional service. The number given is that of the unemployed in 1930, no figures being available from which later changes in unemployment can be computed.

Local Produce

(Prices paid shippers f. o. b. Washington.) (By the United States Bureau of Agricultural Economics.)

Live Poultry.

Fowl: Colored, 13@15; Leghorns, 10@12; roosters, 7@9. Spring broilers: Plymouth Rocks, fancy, 24; average, 20@22; Rhode Island Reds, 19@21; colored, 18@20. Leghorns, 14@16. Turkeys: Old toms, 12; old hens, 14@15.

Eggs.

Best, current receipts, 15½@16; lower grades, 14@15; fancy, hennery whites, 19@21; lower grades, 17@18; Government graded and dated white eggs: U. S. extras, large, 28½@28½; U. S. extras, mediums, 26; U. S. standards, large, 24½; Government graded and dated brown eggs: U. S. extras, large, 26; U. S. standards, large, 19.

Fruits.

PEACHES—North Carolina, bushel baskets, Elbertas, U. S. No. 1, 1¾-inch minimum, 1.25@1.50; 2-inch minimum, 1.75@2.00; 2¼-inch minimum, 2.00@2.25; bushel baskets, Heles, U. S. No. 1, 2-inch minimum, 2.00@2.25; bushel baskets, Belles, U. S. No. 1, 1¾-inch minimum and 2-inch minimum, 1.25@1.50; 2¼-inch minimum, 1.50@1.75; fair condition, 1.25; ½-bushel baskets, Belles, 2-2¼ inch, 85, few 1.00; South Carolina, 6s, Elbertas, U. S. No. 1, large size, overrips, 1.50; 6s, Belles, U. S. No. 1, medium size, poor color, 75@1.00.

BLUEBERRIES—New Jersey, cultivated, quarts, 28@30.

APPLES—Maryland and Virginia, bushels, U. S. No. 1, 2¼ inches minimum, Tolman's Sweets, 1.00; Transparents, U. S. No. 1, 2 inches minimum, 65@75; 2¼ inches minimum, 75@85; Duchess, U. S. No. 1, 2¼ inches minimum, 90@1.00; Williams, U. S. No. 1, 2¼-2½ inches, 85@1.00; West Virginia, U. S. No. 1, 2 inches minimum, Tolman's Sweets, 85@75; Williams, U. S. No. 1, 2 inches minimum, mostly around 1.00. Boxes: California, fancy, Gravensteins, medium to large sizes, 2.25@2.50.

WATERMELONS — Georgia, Tom Watsons, 30-lb. average, 40@50 each; North Carolina, Tom Watsons, 28-40-lb. average, 28-lb. average, 25 each.

CANTALOUPES—North Carolina, Ridgeway section, labeled, salmon meats, standards, 24s and 30s, 75@1.00, few higher; unlabeled, salmon meats, standards, 24s and 30s, 60@75, few 1.00; standard flats, 6s to 12s, labeled and unlabeled, 40@50.

HONEYDEWS—California, standard crates, 6s to 12s, 2.25@2.50.

HUCKLEBERRIES — Thirty-two quart crates: North Carolina, 5.00@5.50; New Jersey, 5.00.

ORANGES—California, boxes, 3.25@4.00, according to grade and size.

LEMONS—California, boxes, 5.25@6.25, according to grade and size.

Vegetables.

LETTUCE—Western stock: California, Western crates, Iceberg type, 4-5 dozen, 3.00@3.25; fair condition, 2.25@2.50; poor condition, 1.00. Western stock: New Jersey and New York, Eastern crates, Big Boston type, 2 dozen, 50@60.

ONIONS—Pennsylvania and Virginia, 50-lb. sacks, yellows, U. S. No. 1, 90@1.00.

CELERY—Michigan, Highballs, 75@90; ½ crates, 2.25@2.50; New York, 2-3 crates, 2.00@2.25; Pennsylvania, crates, 6 dozen, bunched, 2.00.

GREEN BEANS—New Jersey, bushel hampers, green, flat type, fair condition, 1.00@1.25.

CARROTS—California, Western lettuce crates, 2.75.

CAULIFLOWER—Pony crates: Colorado, 2.00@2.25; Washington, 2.50.

CABBAGE—Pennsylvania, bushel hampers, 50@65.

SPINACH—Pennsylvania, bushel baskets, New Zealand type, 65@75.

PEAS—Telephones; Washington, 30-lb. crates, 3.00; New York, bushel baskets, 2.00@2.25; poorer lower.

POTATOES—Cobblers, U. S. No. 1: Eastern Shore, Virginia, stave barrels, 1.50, few higher; poor lower; 100-lb. sacks, 90@95.

TOMATOES—Maryland and Virginia, lug boxes, ripes, wrapped, 6x6 and larger, 25@35.

LIMA BEANS—New Jersey, bushel hampers, mostly around 4.50.

PEPPERS—North Carolina, bushel hampers, green, 50@75; bushel crates, green, 50@75; poorer, 25.

CUCUMBERS—Nearby sections, ½-bushel hampers, 40@50.

CORN—North Carolina, sacks, 5 dozen, sugar corn, 40@60, mostly 50, few 25.

(Quotations From Other Sources.)

Meats.

Beef, 12½@15; veal, 10@11; lamb, 16@17; pork loins, 15@16; fresh hams, 16@18; smoked hams, 19@20; strip bacon, 19@20; lard, 8½@9; compound, 8@9.

Live Stock.

Hogs, light, 4.25@4.50; medium, 4.75@5.00; heavy, 4.00@5.00; pigs, 4.00@5.00; roughs, 2.00@3.00; calves, 3.00@4.50; lambs, 3.00@6.40.

Butter.

One-pound prints (92 score), 27; tub, 26; 1-pound prints (90 score), 26; tub, 25; 1-pound prints (88 score), 25; tub, 24.

West Coast Trade Gains.

New York, July 26.—Despite unsettled labor disputes throughout the Pacific Coast, the Bank of America's (preliminary) index of Far Western business for June registered three-tenths of a point gain over the preceding month.

Electric Output Greater.

New York, July 26 (AP).—Output of electric energy by the American Water Works & Electric Co., during the week ended July 21, totaled 32,719,000 kilowatt hours, compared with 37,610,000 kilowatt hours in the same week a year ago.

Gold and Silver Receipts

Receipts of silver by the mints (under Executive order of December 21, 1933).

Week ended July 20, 1934:	Fine ounces
Denver	4,118.00
San Francisco	111,099.24
Total to July 20	115,217.24

Receipts of gold by the mints and assay offices.

Week ended July 20, 1934:	Imports	Secondary	New Domestic
Philadelphia	$4,059.00	$303,316.85	257.54
San Francisco	10,666.98	100,380.75	
Denver	10,660.98	68,237.00	659,061.35
New York	11,273.00	2,065,000.00	592,519.00
Seattle	8,872,300.00	36,708.36	
New Orleans	21,227.44	43,017.51	217,414.34
			790.79
Total	$8,949,529.51	$2,616,660.47	$1,469,842.62

Gold received by Federal Reserve Banks and the Treasurer's Office (under Secretary's order of December 28, 1933).

	Gold coin.	Gold certificates.
Received by Federal Reserve Banks:		
Week ended July 18	$41,513.89	$754,220.00
Received previously	38,272,401.36	62,602,260.00
Total to July 18	$38,313,915.25	$63,356,480.00
Received by Treasurer's office:		
Week ended July 18		16,100.00
Received previously	249,994.00	1,632,400.00
Total to July 18	$249,994.00	$1,648,500.00

Note—Gold bars deposited with the New York assay office to the amount of $200,572.69 previously reported.

Purchases of Government securities for investment accounts.

Week ended July 23 .... $400,000.00

August Bond Maturities

New York, July 26.—Corporate bond maturities during August will total $65,754,000, according to the Standard Statistics Co. of New York. The number of bonds and notes making up the total is 107, of which 7 amount to $1,000,000 or more, as follows:

Aug. 1 Borden Mills, Inc., 1st 6s	$1,200,000
Boston Elevated Ry. Co. 5½s	1,581,000
Brooklyn-Manhattan Trans. 6% sec. nts	11,750,000
Colorado Indust. Co. 1st conv. "A" 5s	27,636,000
Hanna (M. A.) Co. deb. 6s	4,200,000
Hudson (J. L.) Co. serial 5s	1,000,000
Old Ben Coal deb. 7½s	3,300,500

July maturities amounted to $125,488,150 and issues and portions of issues falling due in September will total $42,148,100.

Daily Loans on Homes Total $10,000,000

U. S. Advances to July 13 Reach $1,134,455,542; Applications Less.

Closing loans at the rate of more than $10,000,000 per working day, field offices of the Home Owners' Loan Corporation broke all their previous records for mortgage refunding during the week ended July 13 with a total volume of $56,110,571, it is shown in the weekly report of the corporation, issued yesterday. Individual loans numbering 18,235 were concluded during the week.

The week's activity brought the aggregate number of urban home loans consummated to 375,971, amounting to $1,134,455,542. A decrease in the rate of filing of new applications for loans is taken by Corporation officers to indicate that most home owners in legal distress with their mortgages have already made application to the corporation.

The status of applications handled to date by the corporation is further shown as follows: Number of mortgagees who have agreed to accept bonds of the corporation in exchange for their overdue mortgages, 1,201,833; detailed appraisals of applicants' properties completed, 1,017,430; title reports received, 554,374; applications in process of adjustment (a current figure), 254,978; held up on account of defective title (which may be cleared later), 41,565; and in hands of loan closers for execution of final papers, 59,606.

More than 99 per cent of the loans have been effected by exchange of the bonds of the corporation for existing mortgages. The average loan is $3,017.

Rubber Products Plant Sold.

New York, July 26.—The Bristol-Myers Co. announces the purchase for cash of the entire outstanding capital stock of the Rubber & Celluloid Products Co.

ADVERTISEMENT.

A STATEMENT TO THE PUBLIC AND TO OUR CLIENTELE

The writer of this article was born on a Missouri farm. He was educated in Westminster College, Fulton, Missouri, and in the Missouri State University. He began his professional life by teaching in the rural schools. He served as Graded School teacher, Ward School Principal and City Superintendent. He went to Oklahoma three years prior to statehood. He was a member of the first State Board of Examiners in Oklahoma and was active in helping to shape the educational system of that State. He was a director of the Oklahoma State Teachers' Association and was elected Director at Denver, Colorado, of the National Education Association. In Oklahoma he served as City Superintendent; Instructor in Biology and Psychology in the State Normal at Weatherford, Oklahoma; he was President of the Oklahoma State Institute of Technology and President of the Oklahoma College of Mines and Metallurgy.

He resigned as President of the College of Mines and Metallurgy in 1917. Since that date he has been engaged, practically all of his time in the oil business. He moved with his family to the National Capital in the fall of 1919. He has raised considerable money in the financing of several oil ventures. By far, the larger sums raised were through the sale of oil stock in Incorporated Companies. In all instances, his companies were governed by a board of prominent business men, most of them residing in the District of Columbia.

The following men were members of one or more of his Boards of Directors. The late J. F. Oyster, who was Chairman of the Board of District Commissioners, was during the same time President of one of the writer's oil companies. Other men who served were E. C. Graham, now President of the Hamilton National Bank; Melvin C. Hazen, now Chairman of the Board of District Commissioners; W. W. Griffith, President of the Griffith Consumer's Company; Samuel Ross (deceased), Victor J. Evans (deceased), George H. Judd (deceased), R. P. Andrews, Warren E. Evans, Frank Milburn (deceased), William Galliher, H. C. Moses (deceased), and Herman E. Gasch.

Among the stock-holders in one or more of these companies were members of the Cabinet, United States senators, congressmen, judges, bankers, lawyers, physicians, clergymen, dentists, educators, capitalists, merchants, manufacturers, engineers, scientists, and many others too numerous to mention. The Board of Directors controlled and disbursed all funds received by the companies through the sale of stock. It is not necessary to state that funds were judiciously expended.

Oil Leases.

The writer has checked back oil leases sold during the past ten years and has found that the aggregate losses sustained by purchasers would not exceed $2,500. Of course, in the purchase of unproven oil leases one is only speculating and may or may not win. As soon as the writer has completed his check-up he will make an offer to reimburse any one who invested during the period from 1923 to 1934 in oil leases and feels that the writer is morally responsible for his loss of money.

Oil Royalties.

For the past several years the writer has been selling oil royalties in the National Capital and elsewhere. He now makes the following offer to anyone who has purchased from him an oil royalty at any time. Should the purchaser desire to sell any royalty purchased from the writer, the writer agrees to purchase such royalties and pay a cash profit of 10%. If you happen to be a holder of one of these royalties and you desire to sell please notify the writer by letter addressed to 1501 Park Road, Washington, D. C.

LYNN GLOVER.

—Adv.

Windsor Lad Sold For Record $250,000

Benson Is New Owner of British Derby Victor.

London, July 26 (AP).—The Maharajah of Rajpipla has sold Windsor Lad, winner of the 1934 Epsom Derby, for a record price of 50,000 pounds sterling (about $250,000). The new owner is M. H. Benson, of Newmarket.

A condition of the sale is that Windsor Lad must not be taken out of England. The colt also must remain under the care of the Maharajah's trainer.

Susko to Albany.

Knoxville, Tenn., July 26 (AP).—Pete Susko, Knoxville Southern Association first baseman, has been returned to Albany of the International League.

Beneman-Carter Pair Wins Cumberland Golf

Cumberland, Md., July 26 (Spl.). Mrs. Harry G. Beneman and Mrs. Elmer J. Carter were winners in matches played by the woman of the Cumberland Country Club, gaining 15 points by defeating Mrs. John Schwarzenbach and Mrs. Ruth Rosenbaum Mendels on the first nine. On the second nine, Mrs. M. G. Thompson substituted for Mrs. Schwarzenbach.

Other results in the foursome were: Mrs. B. H. McCrackin and Mrs. Robert Stallings defeated Mrs. R. E. Murray and Mrs. A. Taylor Smith by 11 points, Mrs. Anna Russell and Miss Marie Holzshu defeated Mrs. L. Lee Litchenstein and Mrs. Lloyd J. Lanich by 8 points; Mrs. Walter C. Capper and Mrs. R. Arden Lowndes defeated Mrs. Josephine Mackey and Miss Elizabeth Heinz by two points.

Joe Palooka — A Whirlwind — By Ham Fisher

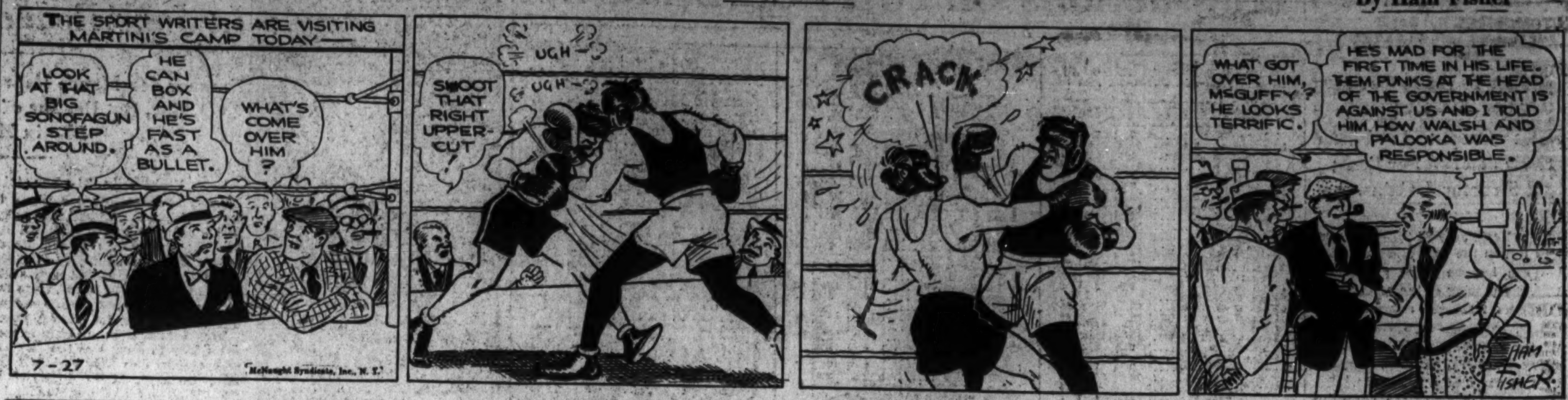

Vital Statistics

Births

Einar B. and Virginia Gjelsteen, girl.
David and Mildred Carmichael, girl.
Eskar H. and Emma Riggleman, boy.
Clifford F. and Vera M. Rothery, boy.
William K. and Lula F. Howser, boy.
Irvin E. and Beulah B. Boniface, boy.
John M. and Ada E. Conner, boy.
James and Frances Gerondakis, boy.
John W. and Laurette G. Rusk, girl.
Eugene and Aurora Bozzonetti, girl.
Walter and Pauline Randall, girl.
Charles and Evelyn Hughes, girl.
Charles G. and Dorothy Hanna, boy.
Charles J. and Katherine Brady, boy.
Arthur and Emma Davis, boy.
Richard M. and Marjorie Rush, boy.
Clairbourne E. and Juanita L. Jones, boy.
Martin M. and Patricia I. Marston, boy.
Paul M. and Clarice E. Kayser, girl.
Clyde W. and Mildred S. Patterson, girl.
Frank and Mary Carlos, girl.
James R. and Dorothy D. Taylor, boy.
Edward C. H. and Gladys E. Chives, girl.
John J. and Birdeen E. Green, girl.
Wilbur and Ruth Cash, girl.
James C. and Estelle Brooking, boy.
Everett and Christina Sinclair, boy.
Edgar and Gertrude Harris, girl.
Henry W. and Mary E. Murphy, girl.
Conway and Grace Smith, girl.

Deaths

Carrie Alstead, 70, Home for Incurables.
Caroline I. Lucknett, 69, 4321 7th st. nw.
James Fanning, 67, 1711 N. Y. ave. nw.
Thomas Smith, 64, Gallinger Hospt.
Katherine Williams, 61, Casualty Hospt.
Emma L. Colbert, 59, St. Elizabeths Hospt.
Aleganero Eckaft, 53, George Washington Hospt.
Wilbur J. Nusbaum, 52, 820 Sheridan st. nw.
Byron M. Allen, 48, 1509 16th st. nw.
Claude McIntyre, 46, Casualty Hospt.
Paul W. Seckinger, 40, Veterans Hospt.
Horace C. Carpenter, 35, Potomac River.
Ruby A. Cornett, 34, 1833 Jackson st. ne.
Weldon Pemberton, 33, Georgetown Hos.
Joseph F. Stebock, 21, Walter Reed Hospt.
Harold E. Collins, 17, Casualty Hospt.
Infant to Thomas and Lillian Drury, 12 days, Gallinger Hospt.
Elsie Gaines, 67, Emergency Hospt.
James Edmonds, 67, 5126 F st. sw.
Walter J. King, 56, Gallinger Hospt.
Mary Green, 52, Garfield Hospt.
Harry Hudson, 50, Gallinger Hospt.
Geneva B. Turner, 50, 1113 Rhode Island ave. nw.
Wylie Williams, 45, Gallinger Hospt.
Calline Harris, 38, Freedmen's Hospt.
Conrad Prim, 22, 1634 S st. nw.

Licensed to Marry

Albert Rush Francis Gilson, jr., 27, 3639 Thirteenth street northwest, and Catherine Smyrnas, 24, 1335 Spring road northwest. The Rev. Thomas Daniels.

John G. Hutton, 29, 1113 K street northwest, and Josephine H. Murphy, 22, Clarendon, Tex. The Rev. Albert Evans.

Edwin H. O. Stokes, 28, 1650 Harvard street northwest, and Catherine E. Donovan, 28, 1644 Hobart street northwest. The Rev. P. C. Gavan.

Therman Butler, 23, South Washington, Va., and Selenthia Swan, 20, 345 F street southwest. The Rev. H. P. Rose.

Francis W. Reynolds, 20, 2025 Vermont avenue northwest, and Hazel Lee Richardson, 19, same address. The Rev. I. Gooch.

Herschel Allen Greene, 23, 310 Florida avenue northwest, and Corinne Elizabeth Simms, 21, 1531 T street northwest. Judge R. E. Mattingly.

Leon L. Oliver, 23, and Emma Theresa Willis, 19, both of Richmond, Va. The Rev. J. E. Graham.

Anderson Hasty, 23, 1307 Riggs street northwest, and Emily G. Couther, 19, 1701 Eighth street northwest. The Rev. C. T. Benjamin.

Dewitt Thomas, 30, 4832 Dean avenue northeast, and Berneise Jennings, 23, West Haven, Conn. The Rev. A. E. Webb.

Herman Morgan, 23, and Rebecca Cohen, 19, both of Richmond, Va. Rabbi J. T. Loeb.

Rogers Eddy Brooks, 21, 5316 Edmunds street northwest, and Rubie Virginia Burke, 19, 1241 E street southeast. The Rev. F. E. Warren.

Robert E. Jones, jr., 1651 Hobart street northwest, and Rosie Celeste Robertson, 24, Dallas, Tex. The Rev. Forney Hutchinson.

Hugh G. E. Paull, 21, 619 Quackenbos street northwest, and Martha Underwood, 20, 34 Longfellow street northeast. The Rev. A. E. Barrows.

Cecil James Harden, 21, and Virginia E. Pavey, 21, both of Massaponax, Va. The Rev. P. G. Murray.

DIED.

ALEXANDER—On Thursday, July 26, 1934, at 1855 Wyoming avenue northwest, MARY L., widow of Dr. Walter O. Alexander. She is survived by one son, Arthur A. Alexander, and two grandchildren, Audrey Alexander and Louis A. Langhorne.
Funeral services at the S. H. Hines Co. funeral home, 2901 Fourteenth street northwest, on Friday, July 27, at 1 p. m. Interment at Oak Hill Cemetery.

BALL—At the home of her daughter, Mrs. A. J. Reading, at Black Mountain, N. C., MARY CATESBY, widow of Charles G. Ball.
Interment Lewinsville, Va., on Saturday, July 28, at 11 a. m.

CORNETT—Suddenly, on Wednesday, July 25, 1934, at her residence, 1833 Jackson street northeast, RUBY A., the beloved wife of Robert F. Cornett, jr., and mother of Robert F. Cornett 3d and Alice B. Cornett.
Funeral from the W. W. Chambers Co. Southeast funeral home, 517 Eleventh street southeast, on Saturday, July 28, at 10 a. m. Relatives and friends are invited. Interment at Cedar Hill Cemetery.

CRUTCHET—On Wednesday, July 25, 1934, at his daughter's residence, 3745 Thirty-fourth street, Mount Rainier, Md., HENRY N. CRUTCHET, the beloved father of Marie Crutchet Colley and J. Paul Crutchet, aged ninety-one years.
Funeral from the above residence on Saturday, July 28, at 8:30 a. m., thence to St. James' Catholic Church, where mass will be offered at 9 a. m. for the repose of his soul. Relatives and friends are invited. Interment Arlington National Cemetery with full military honors.

DONOHUE—On Wednesday, July 25, 1934, at the residence of his daughter, Mrs. Guy Davis, Branchville, Md., RICHARD DONOHUE, beloved husband of the late Nellie Donohue.
Funeral from the chapel of P. A. Taltavull, 436 Seventh street southwest, on Friday, July 27, at 2 p. m. Relatives and friends are invited. Interment at Cedar Hill Cemetery.

DUNNAVANT—Suddenly, on Wednesday, July 25, 1934, JESSE HUGH, the beloved husband of May Belle Dunnavant (nee Peebles).
Remains resting at the chapel of P. A. Taltavull, 436 Seventh street southwest, until Friday, July 27, at 5 p. m. Funeral and interment at Norfolk, Va. Time of funeral to be announced hereafter. (Norfolk, Va., papers please copy.)

GROSS—Suddenly, on Wednesday, July 25, 1934, CHARLIE L. GROSS, beloved brother of Mrs. Mary Elley and William Gross.
Funeral services at the W. W. Chambers Co. Southeast funeral home, 517 Eleventh street southeast, on Saturday, July 28, at 11 a. m. Relatives and friends invited. Interment Cedar Hill Cemetery.

JAMISON—Suddenly, on Thursday, July 26, 1934, at her residence, 1306 Kenyon street northwest, EMILY CELESTE JAMISON.
Remains resting at the S. H. Hines Co. funeral home, 2901 Fourteenth street northwest. Notice of funeral later.

McINTYRE—Suddenly, on Tuesday, July 24, 1934, CLAUDE P., beloved husband of Hattie T. McIntyre and father of Mynor P. McIntyre.
Remains resting at the Lee funeral home, Fourth street and Massachusetts avenue northeast. Funeral services will be held on Friday, July 27, at 10 a. m. Relatives and friends are invited. Interment at Cedar Hill Cemetery.

NUSBAUM—On Wednesday, July 25, 1934, at his residence, 820 Sheridan street northwest, WILBUR JOHN, beloved husband of Helen E. Nusbaum and father of Dorothy F., Thelma L. and Wilbur W. and Harold C. Nusbaum. He also is survived by two sisters, Mrs. Hazel N. Dreibelbies and Mrs. Eugene Beatty, of this city.
Funeral from the above address on Friday, July 27, at 1:30 p. m., thence to Brookland Methodist Church, at Fourteenth and Lawrence streets northeast, where services will be held at 2:30 p. m. Relatives and friends invited. Interment Fort Lincoln Cemetery. Masonic services at grave by King David Lodge, F. A. A. M. Funeral services by the W. W. Chambers Co.

PELLE—Suddenly, on Wednesday, July 25, 1934, MATTIO, beloved husband of Theresa Pelle.
Funeral from his late residence, 802 F street southwest, on Saturday, July 28, at 8:30 a. m.; thence to Holy Rosary Church, where mass will be said at 9 a. m. for the repose of his soul. Interment at St. Mary's Cemetery.

RISTIG—On Thursday, July 26, 1934, at Emergency Hospital, ANDREAS JOHN, beloved son of the late Andrew W. and Rosalie C. Ristig.
Funeral services at his late residence, 3101 Twenty-fourth street northeast, on Saturday, July 28, at 3 p. m. Interment Fort Lincoln Cemetery.

WILKERSON—On Wednesday, July 25, 1934, at the residence of his daughter, Mrs. William D. Terrell, Livingston Heights, Va., Gen. WARNER L. WILKERSON.
Remains resting at the chapel of John R. Wright Co., 1337 Tenth street northwest, until Saturday morning. Funeral services at the Fifth Baptist Church, E street between Sixth and Seventh streets southwest, on Saturday, July 28, at 10 a. m. Interment Arlington National Cemetery. Confederate section.

WOODWORTH—On Wednesday, July 25, 1934, at his residence, 319 Garland avenue, Takoma Park, Md., JOHN GREGORY, beloved husband of the late Catherine Emma Woodworth and father of John R. Woodworth and Ethel Woodworth Graham.
Funeral from the W. W. Chambers Co. funeral home, 1400 Chapin street northwest, on Friday, July 27, at 2 p. m. Relatives and friends are invited. Interment Congressional Cemetery.

FUNERAL DIRECTORS

CHAILLET FUNERAL HOME
1804 M ST. N.W. NA 5522

J. WILLIAM LEE'S SONS CO.
FUNERAL DIRECTORS
CREMATORIUM
4th st. and Mass. ave. ne Lincoln 5200

THOS. S. SERGEON
2011 7TH ST. N.W. Telephone Natl 1090

JAMES T. RYAN
317 PA. AVE. S.E. Atlantic 1700.

CHAS. S. ZURHORST
301 EAST CAPITOL ST. LINCOLN 0372.

Frank Geier's Sons Co.
3113 SEVENTH ST. N.W. Telephone
Modern Chapel. NATIONAL 2473

Chambers

ALWAYS
A BETTER FUNERAL
at DEAL'S for LESS MONEY
A Complete Funeral for $75.00
The $75 funeral includes Casket (any color), plate engraved with name, No. 1 outside pine case, embalming by competent men, washing, dressing and shaving (if necessary), advertising of notices, hearse, two Cadillac limousines, rugs, chairs, scarf for the door, removing from hospital or home and all necessary services that are so well known at the DEAL FUNERAL HOME. NO EXTRAS.
FUNERALS COMPLETE
$75-$165-$265 and up
DEAL
LINCOLN 8200

FUNERAL DESIGNS

GEO. C. SHAFFER 900 14TH ST. NW
Expressive Floral Emblems. Phone
Moderate priced. Open eve. & Sun. Nat. 0106

GUDE BROS. CO., Florists
1212 F STREET National 4276
APPROPRIATE FUNERAL DESIGNS.

AUCTION SALES

MONDAY, AUGUST 6, 1934—
THOS. J. OWEN & SON, Auctioneers
1431 Eye Street Northwest.

TRUSTEES' SALE OF VALUABLE TWO-STORY, DETACHED FRAME DWELLING KNOWN AS PREMISES 1229 GIRARD STREET NORTHEAST.

By virtue of a certain deed of trust duly recorded, in liber No. 6151, folio 443 et seq., of the land records of the District of Columbia, and at the request of the party secured thereby, the undersigned trustees will sell, at public auction, in front of the premises, on MONDAY, the SIXTH DAY OF AUGUST, A. D., 1934, at FOUR O'CLOCK P. M., the following-described land and premises, situate in the District of Columbia, and designated as and being lot numbered twelve (12) in block numbered four (4) in Dennison and Walker, Trustees, subdivision of "South Brookland," as per plat recorded in the Office of the Surveyor for the District of Columbia in liber County 7 at folio 35; subject to covenants of record; subject also to a perpetual right of way for the purpose of ingress and egress and regress in, on, over and upon and through so much and no more of said lot numbered twelve (12) as is embraced and included within the boundaries of a certain cement driveway lying between said lots numbered twelve (12) and thirteen (13) in said subdivision, and which said driveway is shown upon a plat of survey thereof, recorded in Survey Book 85 at page 43, in said surveyor's office.

TERMS OF SALE: One-third of the purchase-money to be paid in cash, balance in two equal installments, payable in one and two years, with interest at six per centum per annum, payable semiannually, from day of sale, secured by first deed of trust upon the property sold, or all cash, at the option of the purchaser. A deposit of $500.00 will be required at time of sale. All conveyancing, recording, &c., at cost of purchaser. Terms of sale to be complied with within 30 days from day of sale, otherwise the trustees reserve the right to resell the property at the risk and cost of defaulting purchaser, after five days' advertisement of such resale in some newspaper published in Washington, D. C.

HERBERT T. SHANNON,
MORTON J. LUCHS,
Trustees.
P—Jul27,30aug1,3,6

AUCTION SALES
(Continued.)

TUESDAY, JULY 31, 1934—
THOS. J. OWEN & SON, Auctioneers
1431 Eye Street Northwest.

TRUSTEE'S SALE OF VALUABLE REAL ESTATE IMPROVED BY PREMISES 217 17TH STREET SOUTHEAST.

By virtue of a certain deed of trust duly recorded, in Liber No. 6263, folio 199 et seq., of the land records of the District of Columbia, and at the request of the party secured thereby, the undersigned trustee will sell, at public auction, in front of the premises, on TUESDAY, the THIRTY-FIRST DAY OF JULY, A. D. 1934, at THREE O'CLOCK P. M., the following-described land and premises, situate in the District of Columbia, and designated as and being lot 49 in J. Irving Bealmear's subdivision in square 1087, as per plat recorded in the office of the surveyor for the District of Columbia in Liber 37 at folio 199.

TERMS OF SALE: One-fourth of the purchase-money to be paid in cash, balance in three equal installments, payable in one, two and three years, with interest at 6 per centum per annum, payable semiannually from day of sale, secured by first deed of trust upon the property sold, or all cash, at the option of the purchaser. A deposit of $250.00 will be required at time of sale. All conveyancing, recording, revenue stamps, &c., at cost of purchaser. Terms of sale to be complied with within 30 days from day of sale, otherwise the trustee reserves the right to resell the property at the risk and cost of defaulting purchaser, after five days' advertisement of such resale in some newspaper published in Washington, D. C.

SAM'L A. DRURY,
Surviving Trustee.
P—Jul19,23,25,27,30

MONDAY, AUGUST 6, 1934—
ADAM A. WESCHLER & SON, Auctioneers

TRUSTEES' SALE OF VALUABLE REAL ESTATE IN SECOND COMMERCIAL ZONE IMPROVED BY TWO-STORY BRICK STORE WITH APARTMENTS, NO. 1901 L STREET NORTHWEST, ALSO USED AS A GAS AND OIL STATION.

By virtue of a deed of trust recorded, in Liber No. 6773, folio 445, et seq., one of the land records of the District of Columbia, and at the request of the party secured thereby, the undersigned trustees will offer for sale by public auction, in front of premises, on MONDAY, the SIXTH DAY OF AUGUST, 1934, AT THREE O'CLOCK P. M., the following-described property in the District of Columbia, to wit: All of original lot 1 in square 117.

TERMS OF SALE: Property will be sold subject to a prior deed of trust for $17,500 at 6 per cent, past due. Balance cash. A deposit of $1,000 required of purchaser at sale. Examination of title, conveyancing, recording revenue stamps and notarial fees at cost of purchaser. Terms to be complied with within thirty days from day of sale, otherwise trustees reserve the right to resell property at risk and cost of defaulting purchaser, after five days advertisement of such resale in some newspaper published in Washington, D. C., or deposit may be forfeited, or without forfeiting deposit trustees may avail themselves of any legal or equitable rights against defaulting purchaser.

WILLIAM H. BROWN,
RAYMOND T. BROWN,
Trustees.
P—July25,d&dsexsun.

WEDNESDAY, AUGUST 1, 1934—
C. G. SLOAN & CO., INC., Auctioneers,
715 13th st. nw.

TRUSTEES' SALE OF LARGE AND VALUABLE ANTIQUE CHINESE PHOENIX BIRD MOTIF EMBROIDERED HANGING, LARGE QUANTITY OF COSTUME JEWELRY SET WITH SEMI-PRECIOUS STONES, 6 ORIENTAL RUGS, CARVED HINOKI WOOD FURNITURE, LAMPS, WELTE DRY POINT ETCHING, 3 SHOWCASES, WILCOX & GIBBS ELECTRIC SEWING MACHINE, 2 SINGER ELECTRIC SEWING MACHINES, &C.

By virtue of a certain chattel deed of trust recorded December 13, 1933, as instrument No. 28937 among the records of the Recorder of Deeds of the District of Columbia, made by Lilla Law in favor of J. F. M. Bowie and Paul D. Crandall, trustees, and at the request of the parties secured thereby, the undersigned trustees will sell at public auction in the auction rooms of C. G. Sloan & Co., Inc., 715 13th st. nw., Washington, D. C., on WEDNESDAY, AUGUST 1, 1934, at 11 o'clock a. m., the property covered by said instrument, described in part as above.

TERMS: Cash.

PAUL D. CRANDALL,
Surviving Trustee.
P—Jy19,27,28,30,31

FRIDAY, JULY 27, 1934—
THOS. J. OWEN & SON, Auctioneers,
1431 Eye Street Northwest.

TRUSTEE'S SALE OF VALUABLE REAL ESTATE, TWO-STORY BRICK DWELLING, KNOWN AS PREMISES 51 L STREET NORTHEAST.

By virtue of a certain deed of trust duly recorded in liber No. 6237, folio 135, et seq., of the lands records of the District of Columbia, and at the request of the party secured thereby, the undersigned trustee will sell, at public auction, in front of the premises, on FRIDAY, THE TWENTY-SEVENTH DAY OF JULY, A. D. 1934, AT TWO FORTY O'CLOCK P. M., the following-described land and premises, situate in the District of Columbia, and designated as and being lot 359 in Charles W. King and other's subdivision of lots in square 674 as per plat recorded in the office of the Surveyor for the District of Columbia in liber 17 at folio 51.

TERMS OF SALE: One-fourth of the purchase money to be paid in cash, balance in three equal installments, payable in one, two and three years, with interest at 6 per centum per annum, payable semiannually, from day of sale, secured by first deed of trust upon the property sold, or all cash, at the option of the purchaser. A deposit of $300 will be required at time of sale. All conveyancing, recording, revenue stamps, &c., at cost of purchaser. Terms of sale to be complied with within 30 days from day of sale, otherwise the trustee reserves the right to resell the property at the risk and cost of defaulting purchaser, after five days' advertisement of such resale in some newspaper published in Washington, D. C.

SAM'L A. DRURY,
Surviving Trustee.
July 17-20-23-25-27.

TUESDAY, JULY 31, 1934—
THOS. J. OWEN & SON, Auctioneers,
1431 I Street Northwest.

TRUSTEE'S SALE OF VALUABLE REAL ESTATE, KNOWN AS PREMISES 1115, TO AND INCLUSIVE OF, 1127 SIXTH STREET SUTHEAST.

By virtue of a certain deed of trust duly recorded in liber No. 6679, folio 137 et seq., of the land records of the District of Columbia and at the request of the party secured thereby, the undersigned trustee will sell at public auction in front of the premises on TUESDAY, THE THIRTY-FIRST DAY OF JULY, A. D. 1934, AT TWO-THIRTY O'CLOCK P. M., the following-described land and premises, situate in the District of Columbia, and designated as and being lots numbered 16, 17 and 18 in Mary P. Mynsbridge's subdivision in square north of square 853, as per plat recorded in the Office of the Surveyor for the District of Columbia in liber 35 at folio 103.

TERMS OF SALE: One-fourth of the purchase-money to be paid in cash, balance in three equal installments, payable in one, two and three years with interest at 6 per centum per annum, payable semiannually, from day of sale, secured by first deed of trust upon the property sold, or all cash, at the option of the purchaser. A deposit of $500 will be required at time of sale. All conveyancing, recording, revenue stamps, &c., at cost of purchaser. Terms of sale to be complied with within 30 days from day of sale, otherwise the trustee reserves the right to resell the property at the risk and cost of defaulting purchaser after five days' advertisement of such resale in some newspaper published in Washington, D. C.

SAM'L A. DRURY,
Surviving Trustee.
P.—July19,23,25,27,30.

LEGAL NOTICES

LOUIS E. SPIEGLER, Attorney,
Chandler Building.

SUPREME COURT OF THE DISTRICT OF Columbia. In re the application of Sadie Ciomei and David P. Ciomei, infant, by Sadie Ciomei, his next friend, for change of name. No. 57462, Equity Doc. Sadie Ciomei and David P. Ciomei, infant, by Sadie Ciomei, his next friend, having filed a petition praying for a decree changing her and his name to Sadie Tobin and David P. Tobin, and having applied to the court for an order of publication of the notice required by law in such cases, it is, by the Court, this 25th day of July, A. D. 1934, ordered that all persons concerned show cause, if any there be, on or before the 25TH DAY OF AUGUST, A. D. 1934, why the prayers of said petition should not be granted: Provided that a copy of this order be published once a week for three consecutive weeks before said day in The Washington Post, a daily newspaper. PEYTON GORDON, Justice. A true copy. Test: (Seal.) FRANK E. CUNNINGHAM, Clerk. By H. B. DERTZBAUGH, Assistant Clerk. Jy27,au3,10

PROPOSALS

COMMISSIONERS, D. C., WASHINGTON, July 25, 1934. Sealed proposals will be received at room 509, District Building, until 2 o'clock p. m., August 8, 1934, and then publicly opened, for constructing about 890 linear feet of sewer varying in size from 10" to 12" in diameter. Apply room 427, District Building, for proposals and specifications.

COMMISSIONERS, D. C., WASHINGTON, July 27, 1934. Sealed proposals will be received at Room 320, District Building, until 2 o'clock P. M., AUGUST 13, 1934, for furnishing motor vehicle transportation of crippled and tubercular children to and from school. Specifications and information at Room 320, District Building. 27,28,30

COMMISSIONERS, D. C., WASHINGTON, July 27, 1934. Sealed proposals will be received at Room 320, District Building, until 2 o'clock P. M., AUGUST 14, 1934, for furnishing one truck, line, for use by the Electrical Department. Specifications and information at Room 320, District Building. 27,28,30

The Washington Post
CLASSIFIED ADVERTISING LOCAL RATES
For Washington and Points Within 50 Miles of the District of Columbia.
The following rates are for consecutive insertions:

1 time	15c	per line.
3 times	13c	" "
7 times	10c	" "
30 times	9c	" "

Classified Display 2c per line additional.
The one-time rate applies on skip ads or irregular insertions.
OUT-OF-TOWN RATES.
Ads from points more than 50 miles from the District of Columbia are 18c per line each insertion, daily or Sunday.
Kindly estimate 5½ average words to a line.
Rates for special classifications and yearly contracts furnished upon request.
The Washington Post reserves the right to edit, revise or reject any Classified Advertising.
Misclassification of ads not permitted.
Situation Wanted ads are cash with order.
The Washington Post will not be responsible for more than one incorrect insertion on any order.
Kill Orders or Corrections before insertion (excepting Death Notices) can not be made unless ordered before 6 p. m. any day.
The Washington Post strives at all times to prevent insertion of fraudulent or misleading advertisements.
Information concerning any ad that proves misleading or fraudulent will be appreciated.
Phone NATIONAL 4200
Ask For An Ad-Writer

LOST 1
Post Classified Ads.—National 4200.

BOSTON TERRIER—Female, white chest, face and front paws; vicinity Walter Reed Hospital. Reward. Phone Ge. 4015.

CAT—Yellow Persian; yellow eyes; name Sallie; Tues. night, July 24, neighborhood 44th and Fessenden sts. nw. Reward if returned. EM. 2072.

PENDANT CROSS—Russian, small, gold; words engraved on back; Tues. a. m.; liberal reward. WIs. 4764.

FOUND 2
Post Classified Ads.—National 4200.

IN DIAMOND CABS:
Umbrella, black silk; in cab 800.
Gloves, brown cloth; in cab 468.
Glove, white cloth; in cab 663.
Call Lost and Found Dept., NOrth 2868.

PERSONALS 3
Post Classified Ads.—National 4200.

Ambulance Limousine Service. Call LI. 5543; local calls $4. Timothy Hanlon, 641 H st. ne.

ARTHRITIS, neuritis, athlete's foot, high blood pressure relieved by my drugless method; free consultation. DI 0424; Suite 1004, 1103 Vermont ave. nw.

BACKACHE, Headache, no pep? Consult Dr. T. G. Hetrick, D. C. Palmer grad 7228 Wisc. ave. nw., BRadley 113.

CHAMBERS CO.
One of the largest Undertakers in the World

DR. DELLA LEDENDECKER, Washington's foremost woman chiropractor. For appt. call WE 1120. 3025 O st. nw.

Tell Post readers of what you have to offer with a Post Classified Ad. Just phone National 4200.

HARD OF HEARING
Relieved or cured by Physio-Therapy. Call or write Dr. P. J. Clifford, 1716 H st. nw. MEt. 2061.

HEMORRHOIDS (piles) eradicated by my own methods; results effective for a lifetime or money back; write for booklet; no drugs or surgery. Dr. SOMMERWERCK, 1365 Columbia rd.; AD 0388.

QUIET, exclusive home for elderly or invalid lady in suburb; call afternoons. 20 Marion st., Hyattsville.

CHAMBERS CO.
Complete Funeral as low as $75.

SWEDISH MASSAGE REDUCING TREATments; in your home or my office; reasonable; women only. DE. 0286.

UNREDEEMED DIAMONDS watches, jewelry silverware, &c., at sacrifice prices. Livingston, 1404 N Y ave. nw.

BUSINESS PERSONALS 4
Post Classified Ads.—National 4200

SADDLE HORSES FOR HIRE.
PHONE DECATUR 5761.

MOTOR TRAVEL 9
Post Classified Ads.—National 4200

GO BY short Line de Luxe motor buses North, South, West; low rates everywhere. Phone Mr. Hill, District 4224.

Travel Comfortably, safely; private cars. All points daily. ME. 7411

GREATLY REDUCED RATES. ALL POINTS NEW YORK, one way, 8 p. m., $3. Baltimore, round trip, good until used $1
NEVIN ATLANTIC LINE
1201 N Y AVE N.W. ME 4437

AUTOMOBILES for SALE 10
Post Classified Ads.—National 4200.

BUICK
1931 Sedan, model 8-57. Few cars can match this one for beauty and smart appearance. Finished in navy blue with 6 artillery wheels and well fenders, trunk rack on rear. Fisher body with deep-cushioned seats provide restful comfort. Air cleaner, oil filter and full pressure lubrication fully protects the smooth, powerful 76-horsepower engine. This car will be a source of pride to the most critical buyer at the low price of $399. Guaranteed.
STEUART MOTOR CO.
6th and New York Ave. N.W. NAt. 3000.

BUICK
1930; a good looking car with a very good motor; good tires, 3 of them new; low price of $315. Ask for Mr. Leppert.
CAPITOL CADILLAC CO.
1222 22d St. N.W. NAtional 3300.
Open Evenings and Sunday.

BUICK
1930 model 57 Sedan. This splendid car has new blue duco and new tires. The engine is extraordinarily fine. Only $375. Carries 30-day guarantee.
L. P. STEUART, Inc.
1325 14th St N.W.

BUICK
1930 5-passenger Sedan. Dark blue paint; splendid condition; good motor. You can not get a better value for $325.
CAPITOL CADILLAC CO.
1222 22d St. N.W. NAtional 3300.
Open Evenings and Sunday.

BUICK '29 Master 6 Roadster; rumble seat; original jet black finish A-1; hydraulic shock absorbers; crankcase ventilator; thermostat controlled cooling system. $265.
STANLEY HORNER, INC.
1111 14th St. N.W. NAt. 7651.

AUTOMOBILES for SALE 10
Post Classified Ads. National 4200
(Continued.)

BUICK
1932 5-passenger Coupe, model 58. Its Brewster green body is a beauty; 82½-horsepower motor; synchro-mesh transmission; like new; $666.
EMERSON & ORME
17th & M Sts. N.W. DI. 8100.

BUICK
1932 Victoria Coupe. A dark green finish. Absolutely perfect condition thruout, including tires and motor; $565.
CAPITOL MOTORS, INC.
215 Penn. Ave. S.E. LIn. 0303.

BUICK
1932 De Luxe Sedan, finished in dark green, with 6 wire wheels, fender wells and trunk rack. Model 8-87, with 104-h. p. 8-cylinder engine. $745. 30-day guarantee. A perfect car.
L. P. STEUART, INC.
1325 14th St N.W. DEc. 4800.

BUICK
1929 Sedan. Painted a blue duco. Mohair upholstery. Excellent tires. Very good condition throughout. A real family car at a low cost. $250.
LOGAN MOTOR CO.
1417 Irving St. N.W.

BUICK '28 Coupe; rumble seat; motor, brakes and upholstery A-1 $90
ROB'T HERSON AUTO EX., INC.,
72 Florida Ave. N.E. NOrth 10408-6730.

BUICK '32 Sedan, de luxe equipped; 6 wire wheels; upholstery perfect. Wizard control; synchro-mesh. An unusually clean car, $785.
STANLEY HORNER, INC.,
1015 14th St. N.W. NA. 5800.

CADILLAC
Sport Roadster. A car that has had very little use. The excellent care given this automobile has kept it looking like new. The wise car buyer knows Cadillac is one of the longest lived cars made in America. This car offers the prestige and satisfaction of Cadillac ownership at minimum cost. Worth twice the price—only $125.
WARFIELD MOTOR CO.
Ford and Lincoln
2525 Sherman Ave. N.W. AD. 8000.

CADILLAC
1928 Town Sedan. An unusually smart-appearing car for the price with trunk and de luxe equipment; wire wheels and white side wall tires. It will last longer than the average 1929 or 1930 cars. For the man who wants a large, impressive, easy-riding automobile, that gives dependable service, this is the ideal buy for only $275.
WARFIELD MOTOR CO.
Ford and Lincoln
2525 Sherman Ave. N.W. AD. 8000.

CHEVROLET
1931 Coach. Has been refinished in a beautiful dark duco and thoroughly reconditioned. Motor is smooth and quiet. Four brand-new tires. Terms and trade. Sold on our Money back guarantee, $265.
LEO ROCCA, INC.
Dodge and Plymouth
Direct Factory Dealers
7 New York Ave. N.E. NAt. 7322.

CHEVROLET
1932 De Luxe Coupe. Finish in a beautiful duco paint. Free wheeling. Very low mileage of 18,000 miles. 5 brand new tires. Mohair upholstery. Rumble seat. Motor A-1 condition. $375.
LOGAN MOTOR CO.
1417 Irving St. N.W.

CHEVROLET
1333 Master Six 4-door Sedan. Perfect jet black streamlined Fisher body with no-draft ventilators. Unscathed mohair upholstery. 5 excellent tires with metal spare tire cover. Chrome headlights and bumpers. Powerful 65-horsepower valve-in-head motor in perfect order, with free wheeling. This car has new-car appearance and performance, and one of our best offers at $550.
HILL & TIBBITTS
1114 Vermont Ave. Open nights. Sundays.

CHEVROLET
1933 Master 6 Sedan. Expect a car looking like new—you'll find it in this beautiful automobile finished in tan. For greater visibility at night it has a powerful spotlight. The 65-horsepower valve-in-head motor is exceptionally smooth. Modern improvements such as down-draft carburetor, counterbalanced crankshaft, air cleaner and octane selector assure long life. Long, flexible springs and deep-cushioned seats provide maximum comfort. Yours for the low price of $510.
STEUART MOTOR CO.
6th and New York Ave. N.W. NAt. 3000.

H. B. Leary, Jr., & Bros.
CHRYSLER DISTRIBUTORS
Specials
1929 Hudson Spt. Sedan . $95
1932 Ford V-8 Rdstr. R. S. . . . 295
1931 Graham 6 Sedan . . 195
1930 Chevrolet Coupe, rumble seat . . . 175
1931 Chev. Rdstr. R. S. . 195
1929 De Soto 6 Sedan . . 195
1930 Olds 6 Coupe 195
MANY OTHERS
1321-23 14th. POtomac 4900
Open Evenings and Sundays

HARVEST SALE
• • •
• We have threshed out the "ordinary" used cars —and now offer you the "finest crop" of select automobiles we have ever had.
•• Don't miss these money-saving values listed below—

Chrysler 1931 Sedan	$375
De Soto 1931 Sedan	325
Ford 1932 V-8 de luxe Sedan	395
Ford 1932 V-8 de luxe Tudor	375
Pontiac 1930 Coach	185
Ford 1931 Town Sedan	215
Ford 1931 Tudor	215
Ford 1930 Sedan	185
Ford 1930 Tudor	185
Ford 1930 de luxe Roadster	195
Nash 1930 Coupe, rumble seat	185
Ford 1932 V-8 stand. Coupe	350
Chevrolet 1929 Coach	85
Buick 1927 Coupe	85
Buick 1926 Coach	85

Ford 1933 4-cylinder Panel Delivery, condition like new. Priced low for this truck. See it . . . $425

Northeast Motor Co.
920 Bladensburg Rd.
Atlantic 0200
Branch—Colmar Manor, Md.
"Come Out"—Any Time

AUTOMOBILES for SALE 10
Post Classified Ads. National 4200
(Continued.)

CHEVROLET
1932 Two-Door Sedan. Painted a dark blue with cream colored wheels. Extra seat covers. Excellent condition throughout, $375.
LOGAN MOTOR CO.
1417 Irving St. N.W.

CHEVROLET
1931 Pick-up; perfect. Excellent appearance. Good rubber. Only $78 down.
941 WATER ST. S.W.

CHEVROLET
1933 Master Six four-door Sedan. Four brand new tires; A-1 condition thruout; $469.
CAPITOL MOTORS, INC.
215 Penn. Ave. S.E. LIn. 0303.

CHEVROLET 1933 Coupe with no-draft ventilation. Beautiful maroon finish; tires like new. Motor smooth and quiet. $495.
OURISMAN. 625 H ST. N.E.

CHRYSLER
1932 De Luxe "8," 5-passenger coupe. Four brand new Firestone Air Tires. Chromium steel wheels. Excellent condition throughout. $645.
L. P. STEUART, Inc.
1325 14th St. N.W. DEc. 4800.

CHRYSLER 1930, "70" sedan; 4-door, 4-speed transmission; splendid condition throughout; $275; terms. Call Mr. Cooksey, Dist. 4310.
SKINKER MOTOR CO., 1216 20th st. nw.

CHRYSLER
1931 De Luxe Four-Door Sedan. Spares mounted in fender wells. Trunk rack on rear. Refinished a solid black with Chinese red trim. This fine little car is economical to operate; tires are good. Terms and trade. Sold on our MONEY BACK GUARANTEE, $265.
LEO ROCCA, INC.
Dodge and Plymouth
Direct Factory Dealers
7 New York Ave. N.E. NAt. 7322.

DODGE
1934 De Luxe Four-Door Sedan. Finished in black with cream steel wheels. Very low mileage and has been carefully driven by an employe of this firm. New-car guarantee. Terms and trade. Sold on our UNCONDITIONAL MONEY BACK GUARANTEE, $795.
LEO ROCCA, INC.
Dodge and Plymouth
Direct Factory Dealers
7 New York Ave. N.E. NAt. 7322.

Repossessed Cars
Belonging to Finance Companies Being Sold for Balance Due, Repossession Costs, Storage, Etc.

'29 Auburn 680 Sedan	$125
'28 Buick Sedan	50
'29 Buick Sedan, like new	200
'30 Chevrolet Sedan	165
'30 Chevrolet Coach	185
'30 Chevrolet Sedan	185
'28 Chrysler "72" Coupe	65
'31 Ford Standard Coupe	160
'29 Ford Standard Coupe	70
'29 Franklin De Luxe Sedan	265
'29 Graham-Paige Victoria	65
'2? Hudson Sedan	25
'27 Chevrolet Coach	20
'29 Nash Adv. "6" Coupe	145
'2? Oldsmobile Coach	30
'32 Plymouth Standard Coupe	235
'28 Packard 6 Sedan, exc. cond.	175
'29 Plymouth Sedan	75
'32 Chevrolet Cabriolet	325

TERMS ARRANGED.
KEYSTONE
Repossessed Car Co.
1615 O Street N. W.

BEAUTIES
FORD
1933 DODGE 4-dr. SEDAN
Dark gray finish; tires perfect as possible; motor A-1 condition. Extras. $595
FORD

'33 Chevrolet Coach	$450
'29 Pontiac Roadster	99
'30 Chevrolet Coupe	150
'28 Buick Coupe	95
'29 Nash Convertible Coupe	175
'29 Chevrolet Roadster	75
'30 Chevrolet Pick-up	225
'29 Oakland Coupe	125
'33 Chevrolet Master Coach	485
'32 Plymouth Coupe	375

ANACOSTIA
MOTOR CO.
1325 Good Hope Road S.E.
1800 Nichols Ave. S.E.
Open Eves & Sundays Linc 2077

PIERCE ARROW
Sport Phaeton
A beautiful car painted a light cream with green trimmings. Motor in good condition. Leather upholstery in A-1 condition. Extra spotlight. Don't miss this real sporty car at this real low price of—
$145

8 OTHER SPECIALS
'33 Chevrolet Town Sedan $509
(A Perfect Beauty)
'29 Hudson Super Six De Luxe Sedan $219
'30 Buick Standard 6 Sedan . . 345
(New top; fine tires and motor)
'29 Chrysler Model 75 Sedan . 225
'29 Packard 8 De Luxe Sedan 375
(Fine condition; 6 wire wheels and trunk)
'31 Pontiac Stand. 4-Dr. Sedan 245
'31 Studebaker "8" Sedan 459
(De luxe, with 6 wheels)
'32 Auburn Sport Coupe, Series 811 495
(Practically new tires. Excellent condition)
100 OTHERS, almost any model; 15 DIFFERENT MAKES, $50 up.

TAYLOR
MOTOR CO.
Authorized Chevrolet Dealers.
Three BIG Showrooms 1835—1840—1901
14 St. at T N.W.

AUTOMOBILES For SALE 10
Post Classified Ads.—National 4200.
(Continued.)

DE SOTO
1931 Sedan. Attractive black finish with red trim; 5 wire wheels; tires very good; upholstery and motor splendid; because of its modern appearance and excellent performance this car represents the ideal used car investment at $350. Terms and trade.
NORTHEAST MOTOR CO.
920 Bladensburg Rd N.E. Atl. 0200.

FORD
1933 V-8 Sport Roadster. Has only been driven 15,000 miles. New-car condition thruout; $459.
CAPITOL MOTORS, INC.
215 Penn. Ave. S.E. LIn. 0303.

FORD
1934 De Luxe Fordor Sedan. Extremely low mileage. Finish in black. Will satisfy the most exacting buyer. More than a new-car guarantee. Sold on our UNCONDITIONAL MONEY BACK GUARANTEE. Terms and trade. $625.
LEO ROCCA, INC.
Dodge and Plymouth
Direct Factory Dealers
7 New York Ave. N.E. NAt. 7322.

FORD
1934 De Luxe Tudor Sedan. A beautiful jet black car that has been driven only 2,000 miles—one of our greatest bargains. The smoothness of its practically new engine offers the same dependability and long life you would have in a new car. Hydraulic shock absorbers, rubber spring shackles and deep, restful seats assure perfect riding comfort. Only $585 and guaranteed.
STEUART MOTOR CO.
6th and New York Ave. N.W. NAt. 3000.

AUTOMOBILES For SALE 10
Post Classified Ads.—National 4200.
(Continued.)

FORD
1933 V-8 Tudor Sedan. A beauty in jet black with cream steel-spoke wheels, spotless interior with mohair upholstery. Chrome headlights and bumpers, excellent tires with spare and spare tire cover. Remember the easy flow of power from the smooth V-8 75-horsepower motor, synchro-mesh silent transmission, all-steel body, rubber spring shackles, longer wheel base and every provision for motoring comfort. The speed, power and durability of this car is yours at $495.
HILL & TIBBITTS
1114 Vermont Ave. Open nights, Sundays.

FORD
1932 V-8 De Luxe Phaeton. A smart and snappy appearing car for those who like sport cars. The powerful 65-horsepower engine is especially smooth and quiet in operation. Full pressure lubrication insures long life. Syncro-mesh transmission, Ford's transverse springs mounted on rubber shackles and Houdaille double-acting shock absorbers affords maximum riding comfort. All-steel body offers the necessary protection. A genuine value for only $355.
WARFIELD MOTOR CO.
Ford and Lincoln.
2525 Sherman Ave. N.W. AD. 8000

FORD
1931 Tudor Sedan. Exceptionally clean, mechanically and otherwise. Original black finish looks new. Tires in excellent condition. Terms and trade. Sold on our MONEY BACK GUARANTEE, $225.
LEO ROCCA, INC.
Dodge and Plymouth
Direct Factory Dealers
7 New York Ave. N.E. NAt. 7322.

LN LN

Value News from Lustine-Nicholson

EXTRA! EXTRA!

WAR!

BIG DRIVE TO MOVE OVER 50 QUALITY LUSTINE-NICHOLSON USED CARS by END of the MONTH

The eyes of all Washington's motoring public will be centered on the busy LUSTINE-NICHOLSON Used Car Lot for the remainder of the month. Prices have been ruthlessly SLASHED for a quick clearance. We're out to make this month the biggest July in our history. So hurry! Spend a few minutes more getting here and save many extra dollars.

Prices slashed for quick clearance as corps of extra men start on the road to victory with greatest barrage of values in history.

★ STAR SPECIAL ★ ★
Beautiful 1932 Auburn (Model 8-100) Coach
Steeldraulic brakes, free wheeling, silent mesh transmission, white sidewall tires, beautiful black finish. A splendid LUSTINE-NICHOLSON value. $395

'33 Ford V-8 Cabriolet	$495
'31 Chevrolet Coupe	265
'29 Oakland Coach	150
'29 Oldsmobile del. Cpe.	195
Packard Sedan	149
Buick Coupe	95
Late Model Oldsmobile Sedan, perfect	225
'32 Chevrolet Coupe	365
'31 Ford Cabriolet	225
'33 Chevrolet Town sdn.	515
'29 Essex Sedan	175
'30 Essex Sedan	198
Latest Model Rockne (New Factory Motor, New Paint and Tires.)	475
'31 Chevrolet Spt. Rdstr.	275
'29 Oldsmobile del. Ch.	195
'31 Chevrolet Coupe	249
'34 Chevrolet Sedan	645
'33 Chevrolet Spt. Coupe	495
'32 Plymouth Sedan	349
'32 Plymouth Sedan (Former private taxi.)	195
'30 Ford de luxe Coupe	195
'32 Chevrolet Spt. Rdstr.	325
'31 Ford Coupe	195
'30 Ford Town Sedan (New Motor.)	225

SPECIALS
Ready to Roll, Sold AS IS

Dodge Coupe	$29
'29 Graham Paige Sedan	99
'29 Chevrolet Sedan	99
'28 Oldsmobile Coach	99
Chevrolet Coupe, perfect	99
'27 Buick Sedan	89
'30 Durant Sedan, perfect, new paint, runs good	129

$33 Chevrolet Del. Sport Coupes
Two to pick from. One green and one maroon! Down draft carburetor, silent synchro mesh transmission, etc. $495

'33 Chevrolet Sedan
Silent synchro mesh transmission, free wheeling, beautiful duco, finger touch front seat adjustment, good tires. $495

'34 Chevrolet Coach
Radio and over $100 worth of extras. This car driven only a few thousand miles—mostly for demonstrations. SAVE $100.

1928 to 1934 Oldsmobiles
A large group of Olds coupes, sedans, roadsters and coupes at deep cut prices.

'30 Oldsmobile De Luxe Coupe
Here is more value than you could even begin to hope for at $225

LUSTINE-NICHOLSON
Phone GREENWOOD 2200
CHEVROLET
HYATTSVILLE, MARYLAND

Continued on Next Page.
Continued on Next Page.

AUTOMOBILES for SALE 10
Post Classified Ads.—National 4200
(Continued.)

FORDS
1930 Tudors (2). Completely refinished. Excellent condition; $175.
CAPITOL MOTORS, INC.
215 Penn. Ave. S.E. Lin. 0303.

FORDS
1930 Roadsters. Many to select from. All in very good condition. Priced at $150.
CAPITOL MOTORS, INC.
215 Penn. Ave. S.E. Lin. 0303.

FORD
1931 De Luxe Roadster. Painted a beautiful dark blue. Trunk rack. Rumble seat. Leather upholstery. Tires in A-1 condition. A real sporty car at $235.
LOGAN MOTOR CO.
1417 Irving St. N.W.

FORD
1933 V-8 Coupe in navy blue with red steel-spoke wheels. Tires practically new. A new-appearing car that performs as well as it looks. This is the famous model that put Ford sales in first place with its powerful 75-horse-power motor, all steel body, longer wheelbase, rubber spring shackles, double-drop X-type frame and all refinements to meet all present-day motoring conditions. Check on the performance, appearance and price of this car at $495.
HILL & TIBBITTS
1114 Vermont Ave. Open nights, Sundays.

FORD
1932 Sedan. A real clean job. Newly painted; $365. Terms and trade.
941 WATER ST. S.W.

FORD
1933 Tudor Sedan. Maroon finish. Practically new tires. Motor in perfect condition. Low mileage. Don't miss this one. $375.
LOGAN MOTOR CO.
1417 Irving St. N.W.

FORD
1929 Light Delivery. Express body. Excellent condition. Only $35 down.
941 WATER ST. S.W.

FORD—1934 Black Standard Coupe; new. Big reduction. DI. 7064.

HUDSON
1932 5-passenger Sedan. You may find used Hudsons elsewhere, but none in better condition than this one at a price of $495.
CAPITOL CADILLAC CO.
1222 22d St. N.W. NAtional 3300. Open Evenings and Sunday.

LAFAYETTE 1934, 2-door sedan; actually driven 51 miles; safety glass throughout; many attractive features; practically a new car for a used-car price, $685; terms.
RICHARDSON BROS.
2204 Nichols ave. se. Atl. 0706.

LA SALLE
1930 Convertible Coupe; 6 wire wheels, new tires, radio. Just the car for this warm weather; $545.
CAPITOL CADILLAC CO.
1222 22d St. N.W. NAtional 3300. Open Evenings and Sunday.

LA SALLE
1930 two-passenger Coupe. Here is a fine high-grade car, certainly priced low at $495.
CAPITOL CADILLAC CO.
1222 22d St. N.W. NAtional 3300. Open Evenings and Sunday.

LINCOLN
1927 Sport Phaeton. Handsomely finished in tan duco with de luxe equipment. In riding qualities this model equals a 1932 Lincoln "8." It is ideal for those who like big-car comfort in sport cars at minimum cost. The V-8 motor is fully protected and long life assured by full pressure lubrication, counterbalanced crankshaft and oil filter and gasoline filter. Many thousands of miles of dependable transportation at fraction of original cost. $265.
WARFIELD MOTOR CO.
Ford and Lincoln
2525 Sherman Ave. N.W. AD. 8000.

LINCOLN
1930 De Luxe Sedan; dark maroon; 6 wire wheels, trunk rack, Philco radio, rich plush upholstery; a smart distinguished looking car; V-type 8-cylinder 90-h. p. engine in excellent shape; 30-day guarantee; $395.
L. P. STEUART, Inc.
1325 14th St. N.W.

NASH, Chevrolets, Chryslers, Fords and all types of used cars at select low prices.
NASH-ORR,
1723 14th st. nw. DEc. 4419.

PACKARD
1929 Convertible Coupe. Here is a smart sport car that is most comfortable to ride in and drive because of its roomy interior, long wheelbase, long springs and built-in double-action hydraulic shock absorbers. Smooth engine operation is assured by the heavy nine-bearing crankshaft. This car offers all the prestige of a new Packard at but a fraction of its original cost. Only $365.
WARFIELD MOTOR CO.
Ford and Lincoln
2525 Sherman Ave. N.W. AD. 8000.

PACKARD
1929 convertible coupe; equipped with G. E. radio; general condition very good; splendid motor; rare bargain at $295; only $67 down.
PARKWAY MOTOR CO.
3040 M St. NW. WEst 0161.

PIERCE-ARROW '33 Club Brougham, 8-pass. de luxe equipped. Automatic power brakes, synchro-mesh, automatic choke and heat control, shock absorbers and shock eliminators on steering. The original tires on this car are like new; $1,595.
STANLEY HORNER, INC.
1015 14th St. N.W.

PIERCE ARROW
1930 Brougham. Good motor; new brakes; good paint; a good, solid body. Compare our price of $495 with others.
CAPITOL CADILLAC CO.
1222 22d St. N.W. NAtional 3300. Open Evenings and Sunday.

PLYMOUTH
1933 Coupe. Excellent condition throughout. $445.
HANDLEY MOTOR CO.
3730 Georgia Ave. N.W. AD. 6060.

PLYMOUTH
1932 Business Coupe, Second Series. One of the sturdiest and most popular used cars on the market today. Handsomely finished in black with 5 cream wire wheels. Its economy of operation rivals that of any car built. Floating power engine mountings eliminates vibration. The powerful 65-horsepower motor is smooth and quiet. Safety steel body and hydraulic brakes prove maximum safety. Driven by one owner only. $369.
STEUART MOTOR CO.
6th and New York Ave. N.W. NAt. 3000.

PONTIAC
1933 Coach; finished in black with red stripe; trunk rack; str. "8" 77-h.p. engine; one of General Motors' greatest cars; only slightly driven; new tires; only $565. 30-day guarantee.
L. P. STEUART, Inc.
1325 14th St. N.W.

PONTIAC
1930 four-door sedan, just refinished in handsome, deep Navy Blue duco. Thoroughly reconditioned, good tires and a smooth, 60-horsepower motor. Rubber mountings, harmonic balancer and hydraulic shock absorbers for easy riding. Fisher body. Here is a long life and economical transportation at a fraction of this car's original cost, only $199.
HILL & TIBBITTS
1114 Vermont Ave. Open Evenings

ROCKNE
1932 Two-Door Sedan. Attractively finished in tan. Its new-car appearance commands instant attention of informed buyers. The unusually soft-cushioned seats are fully protected by seat covers. Its powerful 6-cylinder motor is especially smooth and quiet. Synchro-mesh transmission, free wheeling and automatic starter makes driving simple and easy. An all-steel body affords maximum safety. A rare bargain at $369.
STEUART MOTOR CO.
6th and New York Ave. N.W. NAt. 3000.

ROCKNE '33 Coupe; rumble seat; de luxe equipped $439
1711 Florida Ave. N.W. NOrth 5565.

WILLYS
1932 de luxe 6-cylinder Roadster with rumble seat. Finished in handsome robin's-egg blue with cream wire wheels, twin trumpets and chrome fittings. The famous Knight sleeve-valve engine that never wears out, rubber mountings and hydraulic shock absorbers. A sturdy stream-lined car that is ready for the open road. Price $315.
HILL & TIBBITTS
1114 Vermont Ave. Open nights, Sundays.

BETTER CONDITIONED CARS ALWAYS
at TAYLOR MOTOR CO.
14th St. at T N.W.
Nearly 100 to choose from—15 Makes; almost any model.

1934
CHEVROLET DISPLAY CARS, COACHES & SEDANS
Low mileage; substantial reductions.
MANDELL CHEVROLET
"Service That Satisfies."
13th & Good Hope Rd. S.E. AT. 4400.

Gasoline Alley

Plus One, Minus Three

AUTOMOBILES for SALE 10
Post Classified Ads.—National 4200
(Continued.)

CLEAN, SAFE, DEPENDABLE USED CARS. LOWEST PRICES. WESTFALL MOTOR CO., 2813 M ST. N.W. POT. 2357.

SEE STOHLMAN CHEVROLET FOR THE BEST USED CARS IN THE U. S. A.! 3307 M ST. NW.

SELECTIVE ASSORTMENT of good used cars at low prices. Barry-Pate Motor Co., 1130 Conn. ave. nw.

MOTORCYCLES 10A
Post Classified Ads.—National 4200.

USED Harley Davidson, $40 up. New Indian Sports Scout, $299, delivered. Other good used machines. Indian Motorcycle Sales. 1065 31st st. nw. WE. 0602.

AUTO TRUCKS—TRACTORS 11
Post Classified Ads.—National 4200.

FORD TRUCKS

FORD 1930, 1½-ton, 131-inch Panel Truck. New paint and in excellent condition. $239

FORD 1931, Model A, 1½-ton truck, 131-inch wheelbase. Closed cab, stake body. New paint........ $295

FORD 1931, Model A, 1½-ton ice-body truck, with closed cab. In exceptionally good condition and ready for work $355

FORD 1933, 1½-ton, 4-cylinder panel delivery truck. Fine car for a laundry as more laundries use this type than any other make. This truck was delivered new for $1,000. Now a real bargain for $535

FORD V-8 truck chassis, 157-inch wheelbase, closed cab, dual wheels with heavy duty tires, helper springs, been run only 1,200 miles. Ready for any demonstration. Originally cost $800 and can be bought at a very substantial saving, with a new-truck guarantee.

Hill & Tibbitts
1114 Vermont Ave.
Nat. 9850
Open Evenings

AUTO PARTS—SERVICE 13
Post Classified Ads.—National 4200.

WINDSHIELD glass, $2.25. Any size door glass $1.50; seat covers $12.50; auto tops $10. Turner, rear 1417 P nw. De. 2798.

DODGE AND GRAHAM SERVICE
Auto Painting Seat Covers
General Repairs Body and Fender Work
JAMES E. MURPHY,
1909 M St. N.W ST. 9504.

GARAGES 17
Post Classified Ads.—National 4200

7TH ST., bet. Quincy and Randolph nw.; $4. Owner, 3819 New Hampshire ave.

WANTED—AUTOMOTIVE 18
Post Classified Ads.—National 4200

CASH FOR '29, '30 AND '31 FORDS Call Mr. Reithmeyer, LI. 7373 Chesapeake Auto Co., 1102 11th St. S.E.

SPOT CASH For your late-model used car. Manhattan Auto & Radio Co., 1706 7th st. nw.

CASH IN 5 MINUTES
BARNES MOTOR CO.
Before you sell your car get our price. We will pay unpaid balance and give you difference in cash. See Mr. Barnes, 1729 14th St. NW.

Wanted—Used Cars.
WILL PAY CASH.
GENERAL AUTO SALES CO.
Hudson Terraplane Dealers.
21st and Va. Ave. N.W. WE. 2166.

RECOMMENDED SERVICE 19
Post Classified Ads.—National 4200.

ALTERATIONS—Home improvements, new homes, store fronts, garages, porch inclosures, plumbing, repairs and remodeling of every description. Liberal terms or cash. Deal with a reliable firm. Save money and trouble by calling National 2805.
ABC CONSTRUCTION CO.
418 Colorado Bldg. Free Estimates.

ALTERATIONS—Home improvements. No cash. Easy terms. Estimates free. Royal Contracting Co. 907 15th st. nw. NAtional 3803. Nite, Adams 8529.

AMERICAN HOME IMPROVEMENT CO. Plumbing, heating, paperings, painting, roofing, carpentering, cementing, garages; work guaranteed. TERMS AS LOW AS $5 PER MONTH. Estimates free. 330 Rhode Island ave. ne.; DEc. 2577.

ATTIC, CELLAR, YARD—Cleaned; trash hauled out; reas. No. 5193.

ARCOLA HEATING
Complete, 6 rooms, 300 ft. radiation; no cash needed; 3 years to pay; $269.
HOME HEATING SPECIALISTS.
Lincoln 8144 1395 Florida Ave. NE

BASEMENT water proofing; repairing of leaky brick walls; stucco; plastering. Guar.; refs. Grady Warlick, Co. 3371.

BEDDING, MATTRESSES—Box Springs and pillows reno.; best prices, prompt del. Wash. Mattress Co., 319 L sw. NA. 8679.

CAMERA REPAIRING, photographic supplies. FULLER & d'ALBERT, INC., 815 10th st. nw.; National 4712.

Carpentry Brick, cement, painting, roofing. Terms. Dist. 6479.

DECORATING, roofing, papering, painting, general repairing; guar.; reas. M. L. Smith, 1724 Webster st. nw. AD. 7106

DRESSMAKING and alterations; reas. rates. 1930 Biltmore nw.; AD. 8822. A. F. Duvall.

ELECTRIC WIRING Fixtures & Repairs 6-room house, fixtures and base plugs, $55 Regal Elec Co., 819 Upshur nw. CO. 8291

Electric Wiring Old houses, including fixtures (on display) $55. Seymour Levy, 228 G nw. Me. 5835.

FINE WATCH REPAIRING—W. R. Russell, formerly with the Hamilton Watch Co., 951 Shoreham Bldg., 15th and H sts. nw.

FURNACES VACUUM CLEANED $3 All Heating and Plumbing systems repaired or remodeled. Personal service. Call Jack, GE. 8670.

HOME IMPROVEMENTS—Papering, painting, general house repairing done on small monthly payments. HOME DECORATORS, Inc. 1000 9th st. nw. ME. 0854.

LAWN MOWERS sharpened, door closers repaired, lock and gunsmith. Freeland, 606 D st. nw. ME. 5100.

PAINTING papering; expert work at reas. prices. Call for estimate. H. P. Amos, 736 14th nw. Na. 1007.

PAPERING Rooms, $4 up, prompt service; also painting. Roy White, 1824 Gales st. ne. AT. 4652.

PAPERHANGING—$4.50 per room; work guaranteed. J. Jones, 1629 6th st. nw. PO. 1253.

PAPERHANGING, painting and floor finishing reasonable. Parkview Decorating Co., 806 F st. nw. Nat. 7417.

PAPERHANGING, PAINTING — Excellent work; reas. prices; estimates free. Shelton B. Kilby, 318 7th st. se.; AT. 8334.

POSTads continue to grow because there is a real, thorough service behind them. Phone National 4200.

RECOMMENDED SERVICE 19
Post Classified Ads.—National 4200
(Continued.)

PLASTERING repaired or gratexed; stucco resurfaced, cement, chimneys, waterproof basements; damp walls and old roofs repaired; guar.; reas. Minnish, ME. 6762.

RUGS DOMESTIC SHAMPOO 9x12—$3.00 6x10—$2.50 LUWIN CO., 1725 7TH ST. NO. 9160.

RUGS All Kinds, Washed by experts, 9x12, 6x10 $2.75 Capital Carpet Cleaning Co. NAtional 2988.

SCREENS METAL WEATHER STRIP INCLOSING PORCHES COFFEY BROS SCREEN CO. AD 5015

SHOES DYED to match your gown. Reasonable SELIS, 810 14th st. NA. 6780.

SUMMER PRICES!
GENERAL CONTRACTING CO., INC.
923 New York ave. nw. Dist. 5065.

SOUTHERN PLASTERING CO.—Straight plastering or patching, all kinds stucco, cement work; satisf. guar. "Good work, low prices." ME. 4490.

VACUUM CLEANER repairing. Any condition. Try our $1 service. Wash. Vacuum Cleaner Service. Phone North 4634-9807.

Window Shades Made and installed as low as 75c. KLEEBLATT, 11th and H ne.; Linc. 0879.

HELP WANTED—FEMALE 21
Post Classified Ads.—National 4200

STENOGRAPHER—Experienced in patent law; must be expert; liberal salary; state age and experience. Box 239, Washington Post.

WANTED—Few neat-appearing women; to sell a specialty 5-pound box of old-fashion Southern candies direct to consumers; full commission received when order taken; energetic women should average $6 to $8 per day; send $1.50 for sample box; money refunded upon return of sample; applicants must submit three refs. Address Southern Sweets Company, P. O. Box 2059, Winston-Salem, N. C.

WOMEN—Four; refined; who have 5 hours or more daily to devote to earning $15 per week; no canvassing. Apply 9-12 a. m., Room 603, 1319 F st. nw.

LADIES
We need several refined, neat-appearing, aggressive ladies; full or part time; pleasant, dignified work; must be able to meet high-class clientele, splendid remuneration. Apply at once.
See Mr. Lloyd, Room 219, Bond Bldg.

HELP WANTED—MALE 22
Post Classified Ads.—National 4200.

HIGH CLASS house-to-house man wanted; new proposition, magazine and vacuum cleaner salesmen preferred. Come prepared for work. Apply 10-12 a. m., 909 National Press Bldg.

MAN—To lay linoleum; regular employment; must be experienced. Apply at once to King's Palace, 810-818 7th st. nw.

MEN—Can use several men for commercial sales solicitation proposition. Apply Office, 738 Investment Bldg.

MEN—Four; with grocery or other retail experience; willing to start on job paying about $22.50 wkly. Apply 9-12 a. m., Room 603, 1319 F st. nw.

MEN (2) Neat appearing; to begin work at once; average pay to start. Room 301, 1317 F st. nw.

PAINTER—Steady Work.
Apply 1522 21st st. nw.

WANTED
WHITE CHAUFFEURS
WITH IDENTIFICATION CARDS
TO DRIVE
NEW DIAMOND CABS
APPLY MR. HIPSON
6 A. M. TO 6 P. M.
1ST AND M STS. N.E.

SALESMEN WANTED 25
Post Classified Ads.—National 4200.

WE HAVE openings for several part and full time men in our new retail organization. This is a real opportunity for a man to cash in on our "Harvest" Campaign. Apply
Frigidaire Corporation
1401 14th St. N.W.
Ask for Mr. Brosseau.

SITUATIONS—MALE 27
Post Classified Ads.—National 4200

HOUSEMAN—Colored, young, can cook, experienced. Crawley, 396 You st.

BUSINESS OPPORTUNITIES 29
Post Classified Ads.—National 4200

BARBER SHOP—2 chairs; good business; Lafayette Hotel; reasonable. Call WEst 2231-W.

BEAUTY PARLOR WANTED at once; in Chevy Chase. Not over $1,800. Call NATIONAL 5530.

DISTRICT MANAGER—By old established Georgia Corporation; good references and cash investment $750 required, well secured. You deal with business firms only. Earnings large. Box 5, Washington Post.

ROOMING HOUSE—At G. W. U.; 7 rms., 2 baths; rent, $60; nicely furnished; filled; price only $450. S. WINFIELD, 900 12th nw.; NAt. 9654.

SHOEMAKER'S SHOP for sale; on account of sickness; well equipped; established 11 yrs.; good opportunity. Apply 1019 King st., Alexandria, Va.

INSURANCE 30
Post Classified Ads.—National 4200.

ALL KINDS OF INSURANCE.
K. M. LIVINGSTONE,
923 15th St. NW. Dist. 0700.

MISCELLANEOUS for SALE 45
Post Classified Ads.—National 4200.

Don't Miss Our
July Sale of
PIANOS

—if you want to save money. Here's the reason—wholesale piano prices have been steadily rising and it looks as if they will be still higher this fall, so the person intending to purchase a grand or upright any time in the near future will make a double saving if they buy now while they can take advantage of our reduced July Sale prices. On sale we have our entire stock of Kitt "Remade," Rental and Floor Sample Pianos and 19 new instruments (the latest models). Any piano in this group can be purchased on these easy terms—

Pay $5 Down . . No More Until Sept. 1

Homer L. Kitt Co.
Knabe Pianos 1330 G St. Knabe Pianos

MONEY TO LOAN 32
Post Classified Ads.—National 4200.

ADVANCES on diamonds, watches, jewelry and silverware, &c.; loans $300 and over. 1% all tickets good 1 year. Hornine's Loan Office, opposite Wash. Airport.

MONEY TO LOAN to responsible parties of good character. LINCOLN SERVICE CORP., Suite 200, Woodward Building. Phone National 2003.

ON diamonds, watches, jewelry, silverware, &c.; no adv. arrangement necess.; lowest int. rates. Rosslyn Loan Co., Rosslyn, Va.

REAL ESTATE LOANS 33
Post Classified Ads.—National 4200.

MONEY TO LOAN ON
FIRST MORTGAGE SECURITIES
A. C. HOUGHTON & CO. (Realtors.)
1316 H St. N.W. DIST. 7536.

LET US ADJUST
YOUR NOTE PROBLEMS.
If you own first-trust notes in any denominations, due or past due, see us. There will be no charge to you unless our plan of handling can give you satisfactory results. We have clients who are in the market to purchase first-trust notes, at reasonable discounts. We have years of experience with real estate in Washington and know that we can serve you.
National Real Estate
Adjusters
Suite 230 Woodward Building. NA. 7080. 15th and H Sts. N.W.

AUTOMOBILE LOANS 34
Post Classified Ads.—National 4200.

QUICK AUTO LOANS
CAPITAL AUTO FINANCE SERVICE.
901 New York Ave. N.W. ME. 1355.

INSTRUCTION 36
Post Classified Ads.—National 4200.

A GOOD business course is very valuable, pays big dividends; a cheap one is usually worthless. Learn the best, Gregg or Boyd shorthand. Boyd secretarial course, bookkeeping, spelling, business letter writing, &c. 3-9 months. Position guaranteed graduates—openings hourly in agency. BOYD BUSINESS UNIVERSITY, 1333 F st. nw. NAt. 2340.

BEAUTY CULTURE — Mabelle Honour School, South's original, largest, finest school; new day, eve. classes forming. 818 14th st. nw. and 1328 N. H. ave.

EARN SUCCESS with secretarial training. Poteet's Business College. 14th and Eye sts. nw.; NAt. 4717.

LEARN mechanical dentistry; week's free trial to beginners. National School Mechanical Dentistry. 1301 G nw.; NA. 4032.

DOGS—CATS—PETS 40
Post Classified Ads.—National 4200

PUPPIES—Fox terrier; house trained; thoroughbreds; grand pets. AD. 2363.

WANTED—LIVE STOCK 44
Post Classified Ads.—National 4200.

PONY wanted; sound, gentle pony, with cart, harness, saddle, &c. Reply Box M-174, Washington Post.

Most of the ads you see on this page were phoned to Post Ad Writers at National 4200.

MISCELLANEOUS for SALE 45
Post Classified Ads.—National 4200.

BARBER CHAIR (Koken), in A-1 condition; reasonable price. 1719 20th st. nw.

BRICK—Large quantity old handmade brick. $7.25 per 1,000, delivered. WEst 1886; 2613 K st. nw.

ELECTRIC REFRIGERATOR—One year old; hermetically sealed unit; guaranteed perfect condition. Terms. 2000 14th. F. S. Harris Co. Open nights.

ELECTRIC REFRIGERATOR—Norge, 5 cu. ft., porcelain interior; guaranteed perfect; $85. 2030 14th st. nw.

ELECTRIC REFRIGERATOR—6 cu. ft., Grunow, porcelain interior, repossessed; prac. new, $150. 2030 14th st. nw.

ICE CHESTS (5, large, metal); delicatessen store set-up (complete, electrically refrigerated); beer coolers, ice crushers, 2 large electric mixers, power cider press. Monel metal barbecue machine. Edgar Baum, Inc., 914 E st. nw.

MODEL airplane supplies; complete stock of balsa, tissue, wire, &c. National Aviation Supply, 1807 14th st. nw.

OFFICE FURNITURE—Used; Gov't. surplus and seconds; lowest prices. Commercial Office Furn. Co., 430 9th nw. ME. 7742.

OFFICE FURNITURE—A large assortment of used pieces at low prices. H. Baum & Son, 616 E st. nw.

PIANO AND FURNITURE—For 2-room apartment; low prices for quick sale. Call after 6 p. m., 1224 N. C. ave. ne.

PIANOS for rent. Up. $3.50 and $4 mo. Finest rental stock in Washington. NA. 3659. W. W. Kimball Co., 721 11th nw.

STUDIO COUCH—New Simmons davenport style with arms and back (green tapestry); closing out at 1-3 off. Ideal Bedding Co., 622 E st. nw.

TYPEWRITERS — Reconditioned portables and standards; all makes; excellent rental machines; lowest rates. Typewriter Sales & Service Co., 811 Seventeenth st. nw. NAt. 5666.

TYPEWRITERS—Current model Coronas and L. C. Smiths for rent. Bargains in rebuilt and reconditioned machines. The L. C. Smith and Corona Typewriters, Inc., 1018 15th st. nw. NA. 0411.

TYPEWRITERS—Guaranteed one year; low prices; terms. We rent, repair, exchange. Standard Typewriter Co., 723 10th nw.

TYPEWRITERS—All makes for sale; rental and repairs. Open eves. American Typewriter Co., 1431 E. Cap. st. LI. 0082.

WALL PAPER—Special room lots, $1.25; sufficient for ceiling, side walls, border; room, 10x14x8; wide selection. Walter Morgan Co., Inc., 421 10th nw.; NA. 7888.

WESTINGHOUSE REFRIGERATORS.
RUDOLPH & WEST.
1332 New York ave. nw. NAt. 4870.

TRUNKS luggage, saddlery, harness; all leather goods repaired. G. W. King, jr., 511 11th nw.; NA. 4342.

GAS RANGES 4 and 6 burner ranges; new floor samples at reduced prices. Capital, 1324 L nw. NA. 8005.

BOATS 46
Post Classified Ads.—National 4200.

PALATIAL YACHT for charter; reasonable. Call DEcatur 3465 before 10:30 a. m.

WANTED—TO BUY 49
Post Classified Ads.—National 4200.

ALL KINDS of furniture, bric-a-brac, vases and china wanted; will pay highest cash prices. Call NAtional 1796.

ANTIQUE JEWELRY, watches, diamonds, coins, gold teeth, silver, mus. inst.; full prices. Schuller's, 444 9th st. cor. E nw.

BEST PRICES paid for desirable furniture; also store fixtures, stocks of merchandise. Phone DI. 8112. Prompt attention.

BOOKS—All kinds, stamps, magazines, autographs; highest prices paid. Pearlman's, 933 G nw. No branches. Met. 5415.

CASH for gold watches, diamonds, jewelry, antiques, silver. Tendler's Pawnbrokers Sales Co., 913 D st. nw.

DO YOU need money? Cash for stock, fixtures, part stocks. Write 1436 N st. ne. Phone Lin. 10311.

FURNITURE, household goods of all kinds. We pay highest prices. Don't sell until you call North 6040. Prompt service.

FURNITURE—Household and office furniture wanted at once; highest cash prices. Call A. Margolis Furniture Co., ME. 5533.

GOLD OR PLATINUM JEWELRY AND SILVERWARE AND GOLD TEETH ANY CONDITION. WE HAVE U. S. GOVT. LICENSE TO BUY GOLD AND PAY CASH. A. KAHN INC. 42 YEARS AT 935 F ST. NW.

OLD GOLD, antique jewelry, rings, watches, gold teeth, coins, silver, music inst.; top prices. Milsam's, 439 9th st. nw.

OLD GOLD, silver, platinum, diamonds bought by oldest estab. Wash. dealers. Louis Abrahams, 711 G st. nw.

RUGS—Two; domestic; about 9x12 ft.; da-bed and dresser. Dec. 3300.

OLD GOLD, SILVER
WATCHES, DIAMONDS
Discarded jewelry, gold teeth. U. S. Government license to buy and sell. FULL CASH PRICE PAID.
SELINGER'S, 818 F St. N.W.

ROOMS—FURNISHED 50
Post Classified Ads.—National 4200

ARIZONA HOTEL—210 C st. nw., 1 block off Pa. ave. Nicely furnished rooms; lobby; 3 baths on each floor; shower baths; continuous hot water; $3.50 week up; transients, 75c to $1.

BEAUTIFUL, private home; in residential section; room and private bath; gentleman in office; references. COl. 0065.

BELMONT ST. NW., 1814 (near 18th and Col. Rd.)—Large, cool 2d fl. rm., 5 windows; semiprivate bath; reas.

BURTON-COLUMBIA—2120-25 G st. nw. Downtown; clean; comfortable in summer; maid service; $4, $4.50, $6 each for 3, 2 or 1 in room.

COLUMBIA RD. NW., 2008—1 room, kit., private bath; attract. furnished.

COLUMBIA RD., 1834—Single rms., $3; dou., $4; all outside; 4 baths; c. h. w.; maid ser.; hall rm., $2.50; men. Ad. 10213.

DECATUR ST. NW., 1411—Cool, pleasant room; for gentleman of good character; all modern; reasonable rent. GA. 5539.

DOWNTOWN (1125 14th nw.)—Large rm., next to bath; reasonable; sm. rm., $3.

DUPONT CIRCLE—1620 19th. Bright, airy room; completely equipped light housekeeping; quiet, refined lady. $5 week.

DUPONT CIRCLE—1747 P st. nw. Nice, clean single or double room; in physician's home; every convenience; reas.

EVERETT HOTEL, 1730 H st. nw.—Rates $1.00, $1.25, $1.50—Special weekly rates and for tourists and groups—Every room hot and cold running water and telephone—Tub and shower bath privileges—Location 2 blocks from White House—4 blocks shopping and theaters Center of Gov't offices.

EYE ST. NW., 1401—3d-floor room; for middle-aged gentleman; in large, modern bachelor apt.; references.

FRANKLIN ST. NE., 25—Furnished room and sleeping porch; family of adults; pleasant, cool; continuous hot water; 1 or 2 gentlemen; $20; ½ blk. North Capitol street cars. PO. 1816.

H ST NW., 906—Rooms for light housekeeping or sleeping; running water, gas ranges and cupboards. Also basement apt. No children.

HOBART ST. NW., 1643—Large room, 2d floor, near bath; family two adults; near car and bus; gents. COl. 9246.

HOBART ST. NW., 1704—Nicely furnished large room; convenient to buses and cars; quiet; gentleman. AD. 6811.

IROQUOIS—1410 M st. nw., Apt. 402. Attractive, cool room; twin beds; 2 gentlemen; reasonable.

M ST. NW., 927—Quiet neighborhood; $2 and $3 up. Also l. h. k rooms.

MACOMB ST. NW., 2941—Desirable double front room; twin beds; detached home; ½ blk. Conn. ave.; $3.50 each. CL. 7589.

MT. VERNON PL. NW., 806—Front parlor, sleeping room, $4.50; hall bedroom, $2.75; l. h. k. room, $4.

NEAR Dupont Circle—1749 Church st. nw. Pleasant, cool front or back room; adj. bath; very reasonable. POt. 1443.

NEW HAMPSHIRE AVE. NW., 1751—Pleasant room with bath; at King-Smith Studio; meals in room if desired. Ladies only.

O ST. NW., 2117—Nicely furn. 1st-fl. rm., with kit.; also attrac. sleeping rms.; reas.

PORTLAND—1129 Vermont. Thomas Circle. Cool in summer; clean, convenient; maid service; summer rates; each, $4, $4.50, $7 for 3, 2 or 1 in room.

WYOMING AVE. NW., 1862—Expensively furnished, cool, floor lamps, l.h.k. $5.

8TH ST. NW., 1000—At Public Library. Suite of 2 rooms, kitchen, private bath. Beautifully furnished for 4. Tourists taken. Reasonable Well Kept house; $45.

11TH ST. N.W., 1219—Furn. rms., $3 and $4. Walking dist. downtown. Transients.

14TH ST. NW., 2604, Apt. 23—2d floor front room; single or double; $5, $6 week.

16TH ST. NW., 1409—Cool, clean rooms in well-kept home; very reasonable; also one large room with kitchenette apt. on 1st floor.

21ST ST. NW., 537—Large, front, 2 windows, $5 week; single, $3.00.

N.E., nr. Stanton Park (113 3d st.)—Bed-living rm., kitchen-dining rm., nicely furn. for lt. housekeeping. Atl. 2960-R.

HOTEL INN 606 9th. $1-$1.50-$2 per day; $5-$10 wkly.

MERRILL MANSIONS.
1361 FAIRMONT ST. NW.
3 choice apts. of 1 room, kitchen, private bath; elec. refrigeration; $35, $45, $55.

ROOMS and BOARD 54
Post Classified Ads.—National 4200.

FRENCH family offers excellent double room; twin beds; board; also single; semiprivate bath; $35 each. POt. 0436.

K ST. NW., 1333—Opposite park; adj. Hamilton Hotel; running water; double and single; home-cooked meals; reas.

LAMONT ST. NW., 1700—Large, cool room; choice food; owner's home; refined, convenient location; home privileges.

MASS. AVE. S.E., 1811—Double front room; twin beds; cont. hot water; shower; home privileges; $8 wk. AT. 3747.

NEAR CONN. AVE. 1745 R. I. ave.—Single room vacancy; pleasant home; cont. hot water; excellent meals.

RHODE IS. AVE. NW., 1626—Large, cool, attrac. furn.; real home cooking; beautiful liv. rms.; refined surroundings.

13TH ST. NW., 2903—For 1 or 2 people; priv. Southern family; reas. Col. 1452.

18TH ST. NW., 1020—Rooms, excellent meals, real home atmosphere, with every convenience; walking distance.

1816 KALORAMA RD. NW.—Apt. 41. Cool, attractive rooms; $7.50 a wk.; 2 meals daily.

1733 K ST. NW.—Vacancies; $35 and $40; meal tickets, 14 dinners, $6.

HITCHCOCK HOUSE
Choice vacancy in home of distinction.
1761 MASSACHUSETTS AVE. N.W.

FOUNTAIN COURT
Residential summer club for ladies and gentlemen; spacious rooms, excellent meals; extensive, beautiful grounds; cool, quiet; stone gateway at entrance. 3640 16th st. 15 minutes north White House. CO. 0294.

ROOMS—Meals for Children 55
Post Classified Ads.—National 4200.

COUNTRY HOME for children; under care of physician and nurse. Mrs. Fred Horsley, Arrington, Nelson County, Va.

COUNTRY BOARD 57
Post Classified Ads.—National 4200.

Beautiful Braddock Heights
$8.75, $9, $10, $13.50, room and board. Low rates to families; large room, beautiful view; close to swimming pool, park and all amusements; home cooking; large porch. Write Box 40, Braddock Heights, Md.

WANTED—ROOMS—BOARD 63
Post Classified Ads.—National 4200

SINGLE room and board wanted by young man with private family living in NW. section. Write details to Box 10, Washington Post.

MOVING and STORAGE 64
Post Classified Ads.—National 4200.

LONG-DISTANCE, local; regular trips to N. Y. ANDERSON UNITED VAN SERVICE, 11th & N. Y. ave. nw.; NA. 3899.

TO BOOST our moving service, special prices now. Hutchison Bros., WE. 2500.

APARTMENTS—Furnished 65
Post Classified Ads.—National 4200.

BURTON—2130 G st. nw. 1 or more bedrms., kitchen; maid service; adjoins Geo. Wash. Univ. and Grant School; "walk to work;" new management; $6-$12 week.

CAPITOL HILL—127 4th st. se. The entire 3rd floor, 3 rooms, kitchen and private bath, a.m.i., reasonable. Adults.

CARS AND GUIDES FURNISHED FREE BY UNITED RENTAL AGENCY. OUR APARTMENTS LOCATED IN ALL SECTIONS OF CITY. NO CHARGE FOR OUR SERVICE. CO. 5235.

CONN. AVE. NW., 4707—Large, attractive living room, bedroom, dinette, kitchen; front porch; beautifully furn. EM. 5800.

FAIRMONT ST. NW., 1400—2 rooms, kitchen, bath, balcony; completely furn., $60. Resident manager. COl. 0336.

FREE—RENTAL AGENCY—CAR & GUIDE FREE; APTS. ALL SECTIONS. PHONE DAY OR EVENING, CO. 4896.

H ST. NW., 917—Large 2-room, bath front apt., very clean, well furn. Beauty-rest mattress; cool; through ventilation.

HAMPTON COURTS—Sublet for August; 2 rooms, kitchenette, bath; completely furnished; $60. PO. 4280.

K ST. NW., 1105—2 nice large rooms, bath, kitchen; first floor; adults; $30; refs. Dist. 5773.

MASS AVE. NW., 200—The Lindbergh. 1 room, kitchen and bath, $48; 2 rooms, kitchen and bath, completely furnished, $68. Electrical refrigeration on house current. Elevators, switchboard; garage if desired. Call, Nat. 3482.
H. G. SMITHY CO.
811 15th St. N.W. NAt. 5904.

N ST. NW., 1220—1 room, kitchen and bath, furnished; Electrolux refrigeration; $39.50. See resident manager.
H. G. SMITHY CO.
811 15th St. N.W. NAt. 5904.

ONTARIO RD. NW., 2735—2 rooms, bath, sun-ray glassed large porch; private entrance; very desirable; housekeeping. COl. 7489.

SOUTH CATHEDRAL MANSIONS,
2900 Connecticut Ave.
Beautiful apartments of 3 rooms, kitchen and bath, furnished, $95. Large rooms, large closets, spacious grounds. Frigidaire, 24-hour elevator and switchboard service. Apartments in excellent condition. Lighted evenings.
H. G. SMITHY CO.
811 15th St. N.W. NAt. 5904.

Francis Scott Key, Apt. Hotel
20th and F sts. nw. 1 room, kitch., bath; completely furn.; linens, silver; Frigidaire; day, week, month. NAtional 5425.

LONDON HALL,
1133 13TH ST. N.W.
All outside apts.; large, attractive, newly furnished; bed-living room, kitchenette, bath; Murphy beds; large dressing closets; Frigidaire on house current; homelike atmosphere; $45 month up. NAt. 9010.

A CAR AND GUIDE FREE
Furn. and Unfurnished Apts. and Houses
DISTRICT RENTAL BUREAU
937 15th St. N.W. Room 306 NA 6717

Furnished or Unfurnished 66
Post Classified Ads.—National 4200.

F ST. NW., 2138—Two large, cool rooms, kitchen and bath; Frigidaire; large closets; $35 unfurn., $45 furn.

FLEETWOOD—3707 Woodley rd. nw. 2 or 3 rms., kitchen, dinette, bath; Frigid. free; high elevation. CL. 0615.

CHOICE N.W. APTS., $20 UP.
Large Selection, 1 to 5 rooms.
Baskin & Co., 1424 K St. N.W. NA 8437.

APARTMENT RENTAL BUREAU.
Apartments Every Price and Location.
FREE CAR SERVICE.
918 18th St. N.W Nat. 0470.

RAVENEL—1610 16th st. nw. 1, 2 and 3 rooms, kitchen and bath; $50 to $100.

WISCONSIN AVE. NW., 3218—Refined tenants; all outside rooms, including sun parlor; elec. refrig.; shower; reasonable.

ACME RENTAL SERVICE
Rent Specialists. Real Estate.
4611 W st. nw. Cleveland 5063.

APARTMENTS—Unfurnished 67
Post Classified Ads.—National 4200.

BELMONT RD. NW., 1800—Modern apartments; reconditioned throughout; electric refrigeration; 3 rooms, kitchen and bath, $57.50.
NATIONAL MORTGAGE & INV. CORP.,
1004 Vermont ave. NAt. 5833.

COLUMBIA RD. NW., 1438—Very desirable apartments, all newly decorated; Electrolux refrigeration on house meter; gas included in rental; 2 rooms, kitchen and bath, $45.00 to $47.50; 3 rooms, kitchen and bath, $57.50.
H. L. RUST CO.
1001 15th St. N.W. NAt. 8100

CONN. AVE. NW., 3435—2 rooms, kitchen, bath; electric refrig. on house current; $50. See resident manager.

GIRARD ST. NW., 1413—2 rooms, recep. hall, kit. and bath; free refrig.; $39.50 up. Resident manager, Apt. 3.

FRANKLIN ST. NE., 23—Entire 2d floor; 2 large, airy rooms, kit., bath and inclosed porch; adults. PO. 2406-J.

HARVARD HALL—1650 Harvard st. nw. Desirable 5-room apt., with 3 exposures; rent reas. Call EMerson 9094

IRVING ST. NW (corner of 16th st.)—The Kenesaw. Every modern convenience. All large, cool, outside rooms. 5 and 6 rooms, kitchen and bath. $100 to $112. Resident Mgr. CO 0712.

KALORAMA RD. NW., 1916—5 rooms and bath; unfurnished, $85; furnished, $80; free electric refrigeration.

MINTWOOD PL. NW., 1843—The Mintwood: 1 room, recept. hall, bath, $37.50; 3 rooms, rec. hall, kitchen and bath (front apt. southern exposure), free refrigeration, $47.50.
WALTER A. BROWN.
1400 H St. NW. NAtl. 1652.

QUE ST. NW., 1800—Desirable, 2 rooms, kitchen, bath, hall, porch, elec. refrig.; first floor; $45. PO. 3630-J.

QUE ST. NW., 2800—The Stoddart Apts. 4 and 5 rooms, kitchen and bath, $50 and $60.
WASHINGTON LOAN & TRUST CO.
9th and F Sts. NW. NAt. 3440

R ST. NW., 1635—3 rooms, kitchen, bath; Frigidaire; exceptional value.

WYOMING AVE NW., 1811—2, 3, 4, 5 rooms reception hall, kitchen, bath and porch; refrigeration free; $42.50 to $85

16TH ST. NW., 2801—The Radnor, at Columbia rd. 5 rooms, bath and porch. $75.00; refrigeration included; elevator. Resident Manager.
SHANNON & LUCHS CO.,
1505 H st. nw. NAt. 2345.

THE PRINCETON, 2315 14th st. nw.—2 rooms, bath, court, newly decorated, 2 exposures. $45. See Janitor.

CONSULT us about apartments. American Security & Trust Co., Real Estate Dept., 15th st. and Pa. ave. nw.; NA. 4815.

GET OUR for rent list of apartments and modern homes; reasonably priced. John F Donohoe & Sons, 314 Pa. ave. se.

CONSULT US ABOUT APARTMENTS.
BOSS & PHELPS.
1417 K St. N.W. NAt. 9300.

APARTMENTS—Furnished and Unfurnished, 1321 Conn. ave. DE. 3800.
RANDALL HAGNER CO., INC.

Select Apartments in Northeast.
EDWARD M. WILLIS.
1405 K St. N.W. Natl. 7479.

3439 CONNECTICUT AVE. N.W.
Very desirable 2d-floor front; 3 rooms, reception hall, kitchen, bath; electrical refrigeration on house current; exceptional value at $85; just completely redecorated. Inspect Sunday. See Janitor or DIXIE REALTY CO., National 8850.

APARTMENTS—Unfurnished 67
Post Classified Ads.—National 4200
(Continued.)

1909 19TH ST. NW.
At Florida ave. Apts. of 2 and 3 rooms, kitchen and bath, $47.50 to $65.00; electric refrigeration free. Elevator service. Resident manager. NOrth 6153-W.
THOS. J. FISHER & CO., INC.
738 15th St. N.W. Dist. 6830.

ONLY $47.50, PORCH—Splendid N.W. location, 3 large rooms, kitchen and bath, REFRIGERATION. Phone NAtl. 1819 or AD. 6560.

$33—2335 N ST. NW.—2 rooms, kitchen and bath; newly decorated; refrigeration. Henry J. Robb, Dist. 8141.

Select Apartments in All Locations.
WEAVER BROS., INC.,
Washington Bldg. Li. 9466.

THE ALBEMARLE
17TH AND T NW.—Two rooms, kitchen and bath; electric refrigeration on house current; day and night elevator service; $42.50. Resident Manager, Decatur 2931.

2001 16TH ST. N.W.
3 rooms, kitchen and bath.....$75.00

THE SUSQUEHANNA
1430 W ST. N.W.
3 rooms, kitchen and bath..........$40.00

424 11TH ST. N.E.
3 rms., kitchen, bath & porch......$40.00

THE WESTMORELAND
2122 California St. N.W.
1 room and bath $32.50
3 rooms, kitchen and bath $72.50
4 rooms, kit., bath, large porch $102.50
ELECTRIC REFRIGERATION
Excellent cafe; electricity included in rent. 24-hour elevator and switchboard service. Roof garden.
Manager on Premises.
LINKINS CO., 1733 De Sales st.

1423 Harvard St. N.W.
4 and 5-room apts.; all outside and front. G. E. refrigeration; rent reas.

THE MONTANA
1726 M ST. NW.
4 rooms, kitchen and bath..........$67.50

THE MAJESTIC
1326 Euclid St. N.W.
4 rooms, kitchen and bath..........$43.50

THE PRESIDENTIAL
1026 16TH ST. N.W.
Apartments consisting of from 1 to 5 rooms, kitchen, reception hall and 2 baths. Here is an ideal home on beautiful 16th st. smartly located to give you quick access to your offices, a few minutes from everywhere, near shops and theaters. Phone ME. 2237.

THE MARCHETA
1121 NEW HAMPSHIRE AVE. NW.
Unfurnished apartments consisting of one large room, kitchen, bath, dining alcove and Murphy bed, $37.50 up. Resident Manager West 0780.

THE FLAGLER
736 22D ST. N.W.
Apartments of one and two rooms, kitchen, dinette and bath; Frigidaire on house current; conveniently located to all Government Depts. Phone West 0692.

THE MUNSEY TRUST CO.
NATIONAL 8080.

2151 CALIFORNIA ST. N.W.
Four rooms, modernized bath and kitchen, ... Free electricity, gas and refrigeration. Elevator service. Resident manager.
B. F. SAUNDERS CO., INC.
1519 K St. N.W. Dist. 1015.

1463 NEWTON ST. NW.
Desirable 2-room, kitchenette and bath apartments; $40 to $42.50.
General Electric Refrigerators.

3133 MT. PLEASANT ST. NW.
4 rooms, kitchenette and bath, $52.50.
General Electric Refrigerator.
Inquire of Janitor, or
GEORGE F. HAHN, INC.
1422 "F" st. nw. NAt. 3944.

FLATS for RENT 69
Post Classified Ads.—National 4200.

608 ELLIOTT ST. N.E.
3 rooms, kitchen and bath, $25.
H. G. SMITHY CO.
811 15th st. nw. NAt. 5904.

OFFICES for RENT 70
Post Classified Ads.—National 4200.

CHANDLER BUILDING
1427 EYE ST., in the heart of the financial district, featuring small offices with secretarial telephone service to handle calls in your absence. Also large undivided space. Low rentals.
SHANNON & LUCHS CO.
1505 H st. nw. Nat. 2345.

OFFICE to sublet; fine downtown location; waiting room furnished; telephone calls answered; cleaning service. Call Dist. 3245 or CLeve. 1280.

DESK SPACE for RENT 71
Post Classified Ads.—National 4200.

DESK SPACE
In attractive suite; rent reasonable; services optional. National 3329.

STORES for RENT 73
Post Classified Ads.—National 4200

NEW STORE, excellent location on Georgia ave., at the District Line; opposite bus and street car transfer point; thousands pass store daily.
NORTH WASHINGTON REALTY CO.,
Shepherd 2400.

HOUSES—Rent—Furnished 74
Post Classified Ads.—National 4200

CLEVELAND PARK—3023 Newark st. Comfortable, modern home; completely furnished; will lease. Call Cleve. 5790.

RESERVOIR RD. NW., 3718—For rent, furn., for Aug.; large sleeping porch; also excellent maid. EM. 6781.

HOUSES—Rent—Unfurnished 76
Post Classified Ads.—National 4200

CHARMING HOME—CHEVY CHASE, MD.
SPANISH ARCHITECTURE
EXCEPTIONALLY DESIRABLE floor plan, 8 large rooms, 2 baths, spacious step-down living room and fireplace; excellent condition; oil heat; built-in garage; attractive grounds. Reasonable rent. To inspect call ADams 8860 or DIXIE REALTY COMPANY, NAtional 8850.

CHEVY CHASE MODERN HOMES.
6 rooms and bath to 11 rooms and 3 baths; moderate rentals; auto service for inspection. LESLIE D. MEASELL, Cleveland 4733 or Cleveland 2485.

GET OUR for rent list of modern homes and apartments reasonably priced. John F Donohoe & Sons, 314 Pa. ave. se.

MASS. AVE. HEIGHTS—Near Cathedral; modern, semidetached brick; 22 ft. wide; 8 rooms, 2 baths; open fireplace; large and rear porches; beautiful lot, with shrubbery and flowers; nice cool location. H. C. BISCOE, Cleve. 3323.

NICHOLSON ST. NW., 1626—8 rooms, 2 baths, 2-car garage. NAt. 7011.

3212 WISCONSIN AVE.
Semidetached; 8 rooms, 2 baths, oil burner heat, double garage, 30-foot side yard; completely renovated.
ARTHUR CARR
306 Mills Bldg. Nat. 2865.

HOUSES—RENT or SALE 77
Post Classified Ads.—National 4200

ALEXANDRIA—Six-room cottage, fine air and view; $40. Call Sunday after 3 at 120 South Fairfax st.

SUBURBAN for RENT 78
Post Classified Ads.—National 4200

CHERRYDALE—5 rooms, bath, lavatory, modern, gas and electricity, built-in garage; convenient to everything; rent $30.
F. W. HILBERT
Leeway, Va. Phone Walnut 2652.

HYATTSVILLE, MD.—306 Wells ave. Beautiful and spacious detached corner home of 8 rooms, bath, washroom downstairs; a. m. i.; large porches; house surrounded by hedges; garage; open for inspection; $35. Mr. FISCHER, COlumbia 5610.

SHORE—Waterfront—Rent 61
Post Classified Ads.—National 4200.

COMPLETE information about accommodations at Virginia Beach. Call NAt. 6470, APARTMENT RENTAL BUREAU, 918 18th St. N.W.

DESIRABLE furnished cottages at Colonial Beach. Phone North 2007-W.

WANTED—TO RENT 82
Post Classified Ads.—National 4200.

COOL room in private, detached home with large yard; reas. Particulars, Box 5 The Washington Post.

DETACHED home wanted; in good condition; with 3 bedrooms; oil burner preferred; convenient to Conn. ave. car line; adult family of 4; give complete information in reply. Box 151, Washington Post.

FARM—Wanted; small farm suitable for a country home, with not less than four bedrooms; house must be semimodern or better; will execute lease; must be adjacent to Washington and convenient to good roads; describe fully and state price. For immediate occupancy. Box M-176, Washington Post.

PERSONAL attention given to renting houses and apts. A. M. COOPER, 630 11th st. nw.; NAt. 1332

Property Owners! Want Activity—Results—Service? List With
WAGGAMAN-BRAWNER REALTY CORP.,
1700 Eye St. ME. 3850.

WE NEED dwellings to rent, chiefly small and medium size; should appreciate your listings.
LOUIS P. SHOEMAKER.
1719 K st. NW NA. 1166.

YOUNG LADY desires room in small private family within walking distance of downtown. Must be reasonable. Box 9 The Washington Post.

BUSINESS PROPERTY—Sale 84
Post Classified Ads.—National 4200.

GERMANTOWN, MD.—Fine store building, 100x30 ft.; now rented; on large lot; fine business location; warehouse and dwelling nearby; modern improvements; must be sold separately or as a whole to settle estate. Apply Bowie F. Waters, Trustee, phone Rockville 140-M, Rockville, Md.

HOUSES FOR SALE 86
Post Classified Ads.—National 4200.

BARGAIN—From owner; beautiful old Georgetown; 8 rms., bath; h.-w. h.; 2-car garage; excellent condition. WEst 1788-J.

NEAR 8th and E sts. sw.; 11-room brick, 2 baths; cellar; h.-w. h.; elec.; 2-car gar.; good condition; $7,500. R. E. DAILEY, 519 4½ st. sw.; NA. 3325.

HERE'S YOUR CHANCE!
CHEVY CHASE—ALL BRICK.
7 rooms, 2 tile baths; perfect condition. $8,450. CASH $850. MONTHLY $57.50.
MORGAN & MORGAN,
1106 16th nw. Nat. 0403 or Dist. 4786.

List your property with us.
McKEEVER-HARTUNG CO.
NA. 4750, Shoreham Bldg. NA. 2232.

SEE TODAY
New, detached, brick homes; 6, 7, 8 rooms; 2 baths.
FORT SLOCUM HEIGHTS
SAMPLE, 5734 FIRST ST. NW.
(Just above Madison st.)
WAPLE & JAMES, Inc.
(Home Builders)
1226 14th st. nw. Dist. 3346.

$7,000.
THREE-BEDROOM BRICK BUNGALOW on beautiful one-half-acre lot in nearby Maryland suburb. In fine condition; modern tile bath; hot-water heat, electricity; large porch; 2-car garage. An exceptional buy. Terms.

$8,950.
EIGHT-ROOM AND TWO-BATH DETACHED home in beautiful old Chevy Chase, near the Circle. Wooded lot 60x125 feet; quiet street; just one-half square from car line. Large porches; 2-car garage and all improvements. Inspect today.
SHANNON & LUCHS CO.
1505 H ST. N.W. NA. 2345.

WEST CHEVY CHASE
ALL BRICK
DETACHED CORNER
This is a brand-new house with center-hall plan and is a big value. Long living room, open fireplace. Dining room and breakfast room. De luxe kitchen with built-in fixtures; 3 bed rooms, recreation room; deep lot; garage. High-class built-up neighborhood. Remember the location is good and the price is low. Call us to see the house.
Toledo Guaranty Corp.
Suite 1026, Woodward Bldg.
NA. 2626.

OUTSTANDING
CHEVY CHASE BARGAIN
Country environments in the heart of the city are embodied in this well-located Chevy Chase, center-hall, detached, 2-story brick house, overlooking dense forest, yet one block from cars and bus, shopping center and schools.
This new building of finest appointments and construction contains large living room, extending across entire side of house, with fireplace, opening out on to large porch, dining room adjoining, kitchen which should appeal to the most exacting housewife.
Second floor contains master bedroom with private tile bath, also two large size bedrooms with connecting tile bath, (4) cedar clothes closets, and completely floored attic.
High basement containing 2-car built-in garage, automatic hot-water heater, laundry, storeroom and lavatory.
All at a price less than $11,000.00, with moderate cash payment.
FOR INSPECTION CALL N. J. GOULD, NATIONAL 5520.

COLORED—Rhode Island ave.; 4 rooms, a. m. i.; reasonable price and terms. Call POt. 2949 after 5 p. m. Week days.

LOTS for SALE 89
Post Classified Ads.—National 4200.

SPRING FOREST on the Severn; will sacrifice 1 acre; close to bathing beach. Write Edgar A. White, Box 346, Annapolis, Md.

HILLANDALE
A Subdivision That Is Different.
1 to 5 acre sites, $400 to $800 per acre; moderately restricted. Drive out Piney Branch rd. 4½ mi. beyond D. C. (Montgomery Co.) to signs. Clear or wooded sites, high elevation, elec. to every lot. See Hillandale before you buy. We will build at surprisingly low price. Office on premises, or call Adams 3657-J.

LOTS PRICED $60, $3 down, $3 monthly; elec., 1 car fare zone.
O. B. ZANTZINGER CO. Nat. 5371.

SUBURBAN for SALE 90
Post Classified Ads.—National 4200.

ARLINGTON, VA.—Fireproof brick house; 7 rooms and bath; garage; elec., well water in house; 20 minutes from Key Bridge. Inquire Capt. Warner, 3600 K st. nw., Great Falls Canoe House.

TAKOMA PARK bargains; 5-rm. bungalow, gas heat, refrig. Morrison Agency, Citizens Bank, Takoma, Md. Shep. 3444.

FARMS—LAND for SALE 93
Post Classified Ads.—National 4200.

FARM—About 113 acres, Frederick Co., Md., 4½ miles nw. of Mt. Airy; good state of cultivation; 7-room house, bank barn, all necessary outbuildings; never failing well of water at house; spring nearby; cheap to quick buyer. E. L. Norwood, Ryattstown, Md. (Montgomery Co.), Phone Buckeystown 42-F-5.

LARGE LISTING farms, suburban and waterfront property. R. D. Lillie, 289 Carroll St., Takoma, D. C. GE. 3300.

10-ACRE TRACT, 25 miles from D. C., $300. No improvements; $100 down, bal. $10 mo. Box M-173, Washington Post.

150 ACRES—All under cultivation, except 10 acres in timber; old colonial house, in good condition; 7 rooms; located on elevation, with magnificent view of mountains; in beautiful grove of trees; barn and outbuildings, in good condition; price, $6,000; reasonable terms if desired. I have a number of farms ranging in price from $5,500 up; well located; convenient to Washington. Let me know exactly what you want. Buell Farm Agency, Herndon, Fairfax Co., Va.

$75 DOWN—17 acres wood; on State rd., 19 miles D. C.; $475. NAt. 3753.

SHORE—Waterfront—Sale 95
Post Classified Ads.—National 4200.

FORCED TO SELL—Immediately, real log cabin on waterfront plot. Stone chimney; water; electricity; 31 miles D. C. Immediate possession. Call MEt. 9449.

LOWER CHESAPEAKE—New house overlooking 40 miles of bay; artesian well; all conveniences; acre lot; riparian rights, 2½ miles below Mechanicsville; turn left on 3-Notch road to Jarboesville, then left 3½ miles to bay; 1½ hours from District line. Chester Fish, Pearson, Md., or phone Dist. 3823.

WATER-FRONT cottage, Gunston Manor, Va., 26 miles from Washington; can be seen Saturday or Sunday afternoon. Take Crack River rd. Gunston Manor, Va.

WATERPROOF TENT (16x16), with flooring, on lot near water front, only 35 miles from Washington, near the shore of beautiful South River. Price for all, $123. Mrs. Wiley, National 3916.

WANTED—REAL ESTATE 98
Post Classified Ads.—National 4200.

ALL CASH FOR houses, brick or frame, white or colored. Quick settlement. A. GARVEY, Dist. 4300, 1126 Vt. Ave.

WANTED—GOOD HOUSES at today's prices. Give location and prices. Box 224, Washington Post.

WE HAVE clients who will pay cash for small properties in the Dist. of Columbia yielding attractive returns on investment required.
A. C. HOUGHTON & CO., Realtors,
1316 H st. nw. Dist. 7536-7537.

WE HAVE clients waiting for houses and apartments from $50 to $100.
TOLEDO GUARANTY CORPORATION,
1026 Woodward Bldg. National 2626.

BENNY — So That's It! — By J. Carver Pusey

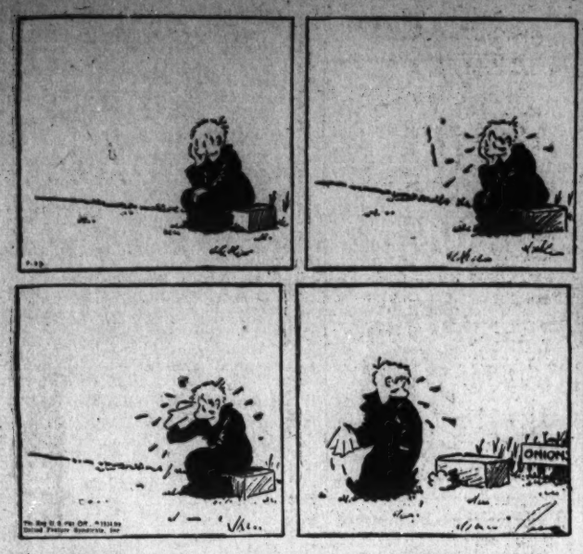

"Cap" Stubbs — Safe—Almost — By Edwina

GEE! I'LL BET TH' GURLS'LL NEVER COME NEAR OUR SHACK NOW—
I'LL SAY THEY WON'T! THEY'LL BE SCARED TO!
DANGER AHED
STOP
DINAMITIN KEEP AWAY

TODAY'S CROSSWORD

ACROSS.

1 Literary supervisor
7 Claws
13 Cooking formula
14 Sloping letter
15 High card
16 Tallied
18 Negative
19 Therefore
20 Caesar's unlucky day
21 Corded cloth
22 Having a trained mind
26 Nerve network
27 Wishes
28 Famous diarist
29 Grows old
30 Wings
31 Legendary tales
33 Stir up
36 Finished
37 Lively
38 Existed
39 Insects' eggs
40 Symbol for ruthenium
41 Aerial railway: colloq.
42 Garden fruit
44 Dry
45 Revolve
47 Richly decorated
49 Breathed heavily in sleep
50 Harvested

DOWN.

1 Rubbed out
2 Translate from cipher
3 Frozen water
4 Palm lily
5 Goddess of the harvest
6 Says from memory
7 Weary
8 Philippine tree
9 Boy
10 Oil: suffix
11 Ten times the square of three
12 Ranges of action
17 Poems
21 Say or do again
23 Customs
24 Roll of tobacco
25 God of war
26 Lasso
28 Grow plump: dialectic
30 One who takes cattle to graze for hire
31 Those who scatter seed
32 Abode of King Arthur
33 Architectural pier
34 Cylindrical
35 Elicited
37 Directed
39 Short letter
42 Sailor
43 Metalliferous rock
44 Undermine
46 In the direction of
48 Symbol for sodium

YESTERDAY'S ANSWER.

S	C	O	W	S		A	C	E		P	R	O	B	E
H	E	R	E	T	I	C	A	L		L	A	B	O	R
E	A	R		S	T	O	P	S		A	R	I	S	E
A	S	I	A		A	R	T		U	T	E		T	C
R	E	S	E	T		N	A	C	R	E		C	O	T
			S	E	A		I	O	N		R	U	N	
A	R	S		A	M	E	N	D		E	E	R	I	E
R	E	P	A	S	T	S		E	S	T	I	V	A	L
A	T	O	N	E		S	E	D	A	N		E	N	D
		R	O	D		P	E	S		G	A	P		
C	A	R		P	A	N	T	S		S	A	L	A	M
A	C		S	O	D		E	L	A		W	A	G	E
S	T	A	T	E		H	E	A	L	S		T	E	A
T	E	N	E	T		I	M	P	L	E	M	E	N	T
E	D	I	T	S		E	S	S		W	A	R	T	S

(Copyright, 1934.)

1	2	3	4	5	6		7	8	9	10	11	12
13							14					
15				16		17					18	
19					20					21		
22		23	24	25					26			
27							28					
		29					30					
31	32					33					34	35
36					37							
38				39							40	
41			42					43		44		
45		46					47		48			
49							50					

THE BUNGLE FAMILY — The Ayes Have It — By Harry J. Tuthill

WELL BOYS, I WAS OVER AND TALKED TO BENNY'S WIFE AND IF SHE'S DOWNHEARTED ABOUT HIM BEING MISSING SINCE THE LODGE HALL FIRE, SHE'S GOT A LOT OF SELF-CONTROL.
DID YOU ASK HER TO IDENTIFY BENNY'S FALSE TEETH THAT WE FOUND IN THE ASHES?
NO! I THOUGHT IT WOULD BE SORT OF DELICATE TO ASK HER TO LOOK AT ALL WE HAVE OF BENNY, WRAPPED IN A PIECE OF OLD NEWSPAPER. ANYHOW, SHE SLAMMED THE DOOR AND.....
TOUGH!
LET ME LOOK AT THOSE TEETH AGAIN, GEORGE.
REG. U.S. PAT. OFF.
7-27
POOR BENNY! ANYBODY WOULD RECOGNIZE THIS HALF OF HIS MILLION DOLLAR SMILE. ANYBODY! LOOK!
OH BENNY! YOU'LL BE AVENGED, AND HOW!
BOYS, WHAT ARE WE GOING TO DO ABOUT THE BOLSHEVIKI ELEMENT OF THE LODGE SETTING FIRE TO THE HALL AND PUTTING POOR BENNY ON THE FRITZ?
WHY NOT PUT THEM ON TRIAL ACCORDING TO THE BY-LAWS OF OLD BOUNDER LODGE NO. 9?
WHAT ABOUT A HALL?
LISTEN, WHY NOT HOLD THE MEETING RIGHT HERE IN GEORGE'S HOME? ALL THOSE IN FAVOR SIGNIFY BY SAYING AYE.
COME ON GEORGE, LET'S MAKE IT UNANIMOUS.

JOE JINKS, Featuring Dynamite Dunn — Reason Enough. — By Llanuza

I AM CRAZY WEETH MAD! WHO ESS THEES DYNAMITE DUNN? BREENG HEEM IN! I KEEL!!
SORRY, FELLA I CAN'T BRING HIM IN—HE'S IN NEW YORK
NEW YORK? HOKAY!! WE GO TO NEW YORK! RIGHT THEES MEENUTE!!
AW RIGHT I'LL GO WID YA—ONLY DERE AIN'T A BOAT OUTA AIRES TILL SATURDAY.
DON' WORREE! WE GO BY PLANE-EET EES QUICKAIRE!!
OUCH!
I GEEVE YOU TEN THOUSAN' DOLLAIRE!! FLY US TO NEW YORK! MUS' KEEL SOMEBODEE!
7-27
Tm. Reg. U. S. Pat. Off.—© 1934 by United Feature Syndicate, Inc.

NAPOLEON AND UNCLE ELBY — By Clifford McBride

DIXIE DUGAN — Mickey Makes a Hit — By J. P. McEvoy and J. H. Striebel

HELLO, MISS DUGAN! - AND WHO'S TH' LITTLE STRANGER WITH YOU?
THIS IS MY GIRL FRIEND - "MICKEY" - MYRA MACKEY - BUT I CAN'T REMEMBER YOUR NAMES
"BUZZ" TIPPLET
"OSKIE" SACKWELL
"GOO-GOO" WILSTER
"JOCK" NOCKWOOD
MICKEY, EH? GEE, WHERE'VE YOU BEEN ALL OUR LIVES?
WHAT EYES! WHAT LIPS!
- AN' THEM HAIR! — TH' REAL STUFF, TOO!
I BET YOU'RE IN TH' MOVIES!
McNaught Syndicate, Inc., N. Y.
7-27

THE GUMPS — On Account of the Drought

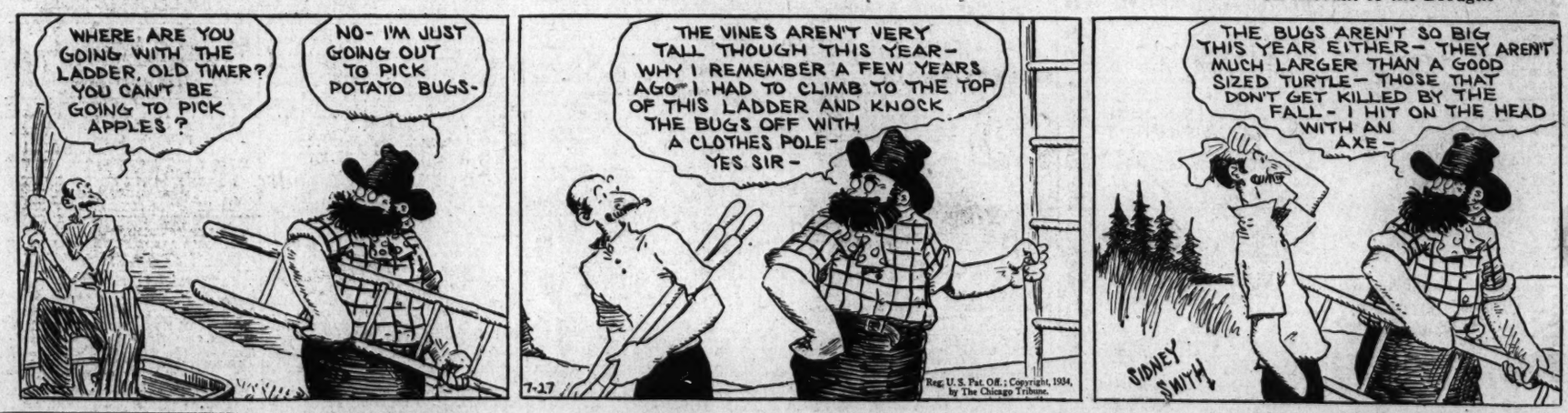
WHERE ARE YOU GOING WITH THE LADDER, OLD TIMER? YOU CAN'T BE GOING TO PICK APPLES?
NO- I'M JUST GOING OUT TO PICK POTATO BUGS-
THE VINES AREN'T VERY TALL THOUGH THIS YEAR- WHY I REMEMBER A FEW YEARS AGO I HAD TO CLIMB TO THE TOP OF THIS LADDER AND KNOCK THE BUGS OFF WITH A CLOTHES POLE- YES SIR-
THE BUGS AREN'T SO BIG THIS YEAR EITHER- THEY AREN'T MUCH LARGER THAN A GOOD SIZED TURTLE- THOSE THAT DON'T GET KILLED BY THE FALL- I HIT ON THE HEAD WITH AN AXE-
7-27
Reg. U. S. Pat. Off.; Copyright, 1934, by The Chicago Tribune.
SIDNEY SMITH

DICK TRACY — Free for All

THIS IS SOME OF YOUR OWN MEDICINE- HOW DO YOU LIKE IT?
LOOK OUT, STEVE!
TAKE THAT, YOU BLACK WITCH!
NOTHING CAN STOP ME TILL MY JOB IS FINISHED!
GIVE ME YOUR GUN, STEVE-
7-27
CHESTER GOULD

WINNIE WINKLE, the Breadwinner — Too Much Noise

MISS WINKLE, BEFORE I START DICTATING, YOU'D BETTER TURN OFF THAT RADIO!! IT'S TOO LOUD!!
AND CLOSE DOWN THAT WINDOW!! THOSE FOOL BIRDS MAKE A TERRIBLE RACKET! I CAN'T CONCENTRATE!!!
TWEET TWEET!
AND I WISH YOU'D SHUT THAT CLOSET DOOR!! IT BANGS SOMETHING AWFUL!!
NOW THAT THERE'S SOME PEACE AND QUIET AROUND THIS NOISY TOWN, WE CAN GO ON SILENTLY WITH THE STORY!! WHERE WAS I??
JULY 27
BRANNER

Walt Mason, Himself

Heal Thyself.

"Physician, heal thyself," the ancient maxim goes, but from his cupboard shelf the doctor takes no dose. The drugs around the place will do for other gents, but in the doctor's case they are not worth 3 cents. The doctor, like the rest, is subject to disease, with chilblains in his breast, and spavins on his knees; he finds, to his despair, that he has prickly heat, and he has falling hair, and bunions on his feet; while saving human lives, prescribing wholesome pills, he finds he has the hives, and ague, with its chills. In search of fame and pelf he dopes the other guys, but does he heal himself? The doctor is too wise. "I'll let Dame Nature cure my ailments," he decrees; "her method's slow but sure, and it's bound to please. Man's head is full of bugs, and it has bats in store, if he depends on drugs when he is sick and sore." Along his route he jumps with healing in his wings, although he has the mumps, and divers pains and stings. At last he falls so ill he can not go his round; his feet are damp and chill, he feels his tired heart pound. But from his cupboard shelf he takes no drug that knocks; he will not heal himself—he calls in other docs.

(Copyright, 1934.)

POST ads continue to grow because there is a real, thorough service behind them. Phone National 4200.